Digitized by the Internet Archive
in 2014

https://archive.org/details/annualreportofci1912keen

GEN

ALLEN COUNTY PUBLIC LIBRARY
3 1833 01848 3781

GC
974.202
K25AR,
1912-1913

THIRTY-NINTH ANNUAL REPORT

OF THE

CITY OF KEENE

CONTAINING

INAUGURAL CEREMONIES,

ORDINANCES AND JOINT RESOLUTIONS

PASSED BY THE CITY COUNCILS,

WITH

REPORTS OF THE SEVERAL DEPARTMENTS,

For 1912.

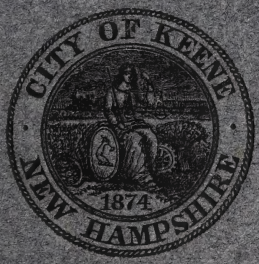

KEENE:
SENTINEL PRINTING COMPANY, PRINTERS.
1913.

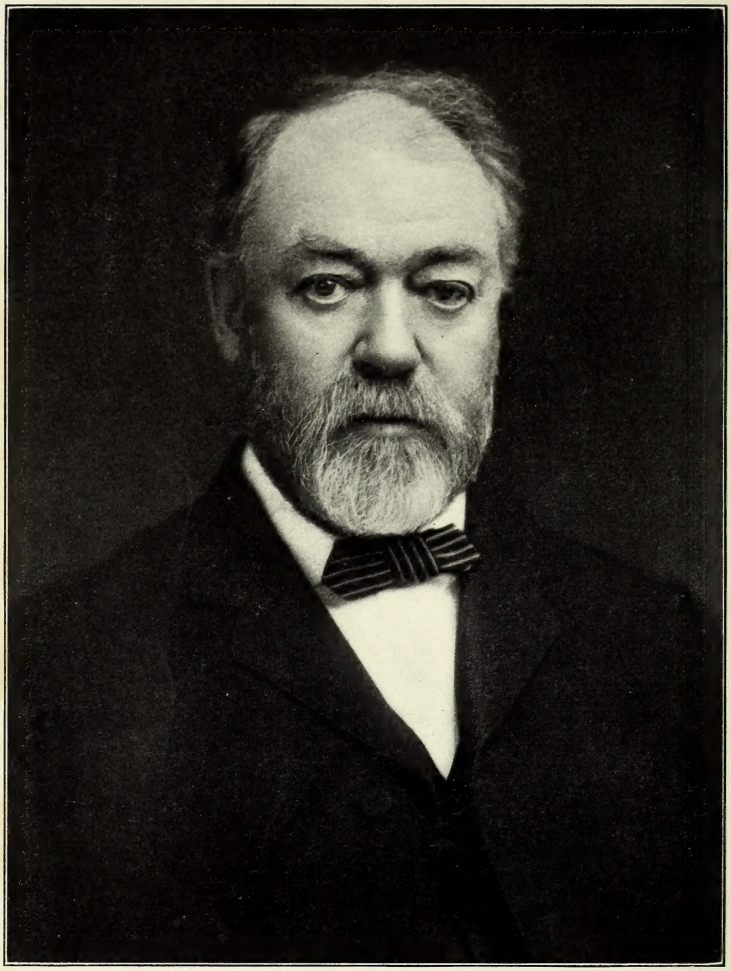

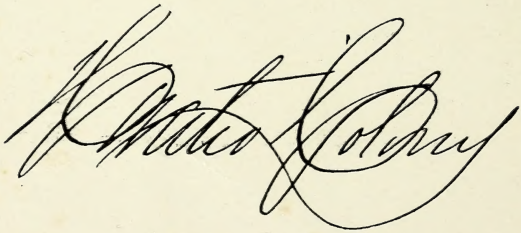

MAYOR, 1874–5.

THIRTY-NINTH ANNUAL REPORT

OF THE

CITY OF KEENE

CONTAINING

INAUGURAL CEREMONIES,

ORDINANCES AND JOINT RESOLUTIONS

PASSED BY THE CITY COUNCILS,

WITH

REPORTS OF THE SEVERAL DEPARTMENTS,

For 1912.

KEENE:
SENTINEL PRINTING COMPANY, PRINTERS.
1913.

City Government.

ORGANIZATION OF CITY GOVERNMENT.

Keene, Tuesday, January 2, 1912.

The members of the city government for the municipal year of 1912, having met for organization, agreeably to the provisions of the city charter, the convention was called to order by Hon. Martin V. B. Clark, at ten o'clock in the forenoon. The oath of office by law prescribed was administered to the mayor-elect, Charles G. Shedd, by Hon. Martin V. B. Clark, who then introduced him to the aldermen and councilmen present. After roll-call by the clerk, His Honor Mayor Shedd administered the oath of office to the following named members of the boards of aldermen and councilmen, to wit:

BOARD OF ALDERMEN.

Ward 1.—Harold A. Peart.
Ward 2.—Everett N. Colby.
Ward 3.—Herman C. Rice.
Ward 4.—Charles H. Bragg.
Ward 5.——————————

BOARD OF COMMON COUNCIL.

Ward 1.—Charles M. Norwood.
Walter L. Greene.
Herbert M. Brown.

Ward 2.—Alfred E. Barnard.
Herbert L. Beverstock.
William H. Ryder.

Ward 3.—Hiram T. Houghton.
Fred C. Nims.
Wells R. Sargent.

Ward 4.—Leston M. Barrett.
George M. Blake.
George L. Wheeler.

Ward 5.—Willie A. Dodge.
Robert J. Patten.
Dennis W. Finn.

Prayer was then offered by the Rev. Ralph A. Sherwood, after which the mayor delivered his inaugural address.

After the prayer and inaugural address, Frank H. Whitcomb was elected clerk, and Albert W. Green, city messenger, and the councils then adjourned until 7.30 o'clock.

At 7.30 o'clock p. m., the common council organized by the choice of Fred C. Nims, as president, and Herbert O. Wardwell, clerk.

THE MAYOR'S ADDRESS.

Gentlemen of the City Councils:

In beginning the work of a new year in our several positions custom demands that the mayor should lay before your two boards a statement of the condition of the city, and present to you his recommendations.

It is a common saying that we take up the management of municipal affairs in the same manner as should a board of directors of any corporation, and that we should conduct things during the coming year accordingly.

To my mind this is an erroneous assumption. We know that practically all business corporations are managed for the sole purpose of making a financial return, in the shape of dividends, to the stockholders, and we also know or should know that city affairs cannot be conducted on any such narrow basis. We must make a suitable return to our taxpayers for their money expended, but we must also furnish them with many things which corporations would never include in their estimates or expenses. We must provide ample protection to all as regards "life, liberty and the pursuit of happiness." We must furnish safeguards to property from fire and theft; must maintain good streets, sidewalks, sewers, drains and lights; must carefully watch sanitary conditions; must furnish an abundance of good water; provide parks for recreation, libraries for instruction and maintain the best of schools so that every child may have an equal chance to acquire education,

which is the foundation and salvation of our republican form of government. Bearing all these and many other requirements in mind, it is easy to see that municipal government of the present date occupies a far higher plane, and must necessarily greatly exceed the powers and duties of a mere business corporation, and demands from you a constant watchfulness to conscientiously discharge your duties as the representatives of our citizens selected by them to administer their affairs for the year 1912.

During the past year I have been greatly interested in interviewing many of our people as to their understanding of municipal conditions and I find that many mistaken ideas exist among those who have not taken the trouble to inform themselves.

Let me mention taxation as an example: We raised last year about $136,000 by taxation and I have found many taxpayers with the idea that nearly all of this was used in carrying on the city. The facts are that the state of New Hampshire took $18,375 of this in the state tax; the county of Cheshire took $20,163.19 in the county tax; Union school district took $37,367.50 and the city of Keene had what remained, or about $60,000. So you will note that 13.5 per cent went to state, 15 per cent to county, 27.5 per cent to schools and 44 per cent for municipal expenses. In other words out of every $1.70 raised by taxation only 0.748 remains for you to use. It is interesting to carry this table still further and show the proportion of the .748 which is used by the various departments. On the basis of an expenditure of $66,000 divided as averaged for the past few years, the .748 will be divided approximately as follows:

	Cents.
Ordinary city charges, salaries, etc.,	10.275

City paupers,	2.25
Highways and streets,	22.50
Fire department,	6.075
Police,	6.
Street lights,	12.
Library expense,	2.85
Memorial Day,	.225
Parks,	.225
Paving bonds,	3.375
Interest on paving bonds,	.6
Coolidge annuity,	.9
Elliot City hospital,	1.125
Sewers,	1.125
Drains,	1.125
Sidewalks,	2.25
Quarantines,	.225
Cemeteries,	.675

This year on account of our increased valuation, our proportion of the state tax has been slightly raised, so that for every thousand dollars levied we shall pay $26.87, and this, with the heavy state tax required of $800,000 will require us to raise $21,496 toward state expenses. And as we pay a large part of the county tax, the court house improvements will also bear heavily upon our finances.

The ordinary city charges have been increased the past year, owing to the establishment in 1910 of a new board of assessors of five members, instead of three, as formerly, and the large expense connected with the revaluation of property for taxable purposes. This has taken about $1,000 more than was formerly required, and while the new valuation has resulted in a large increase in taxable property, sufficient per-

haps to justify the expense, it is a question to consider whether such a large board is absolutely necessary to continue that department permanently. Probably no complete revaluation will be made for several years on the present figures and whether a board of assessors composed of three is sufficient to maintain this work, with justice to all, it is a matter for you to carefully consider.

In the support of the poor, the sick and the destitute we are particularly fortunate as compared with other cities, our expenses in this department being very small, while all the aid which is required is freely furnished so far as the law and good judgment permits.

The joint standing committee on street lights have labored for the last two years upon the new system of lighting. The result seems to speak well for their efforts and the effect is satisfactory to nearly everyone. A large expense has been demanded to meet the plan of changing over the system and with this account settled it would appear that possibly more lights may be added the coming year out of the same appropriation.

By far the most important of our departments is that of streets and highways, over 30 per cent of our expenditures being taken up in this way. It is the most vital question at present facing the state, the county and the towns and cities. I find upon observation and inquiry that every town is getting into practically the same condition. That about the same amount of money is raised, annually, for construction and maintenance of highways and that from this sum each town tries to build one good piece of expensive permanent road, which requires such a large amount of the total sum that there is not enough left to properly maintain the balance of the

general system, consequently the mileage, as a whole, has to be neglected. We have in our borders one hundred miles of roads and streets, and while there is always some complaint and while we know there are some bad places, still I am ready to affirm that compared with any other cities in the state our system as a whole will rank favorably.

I know of no way you can gain on the present method of construction and repair unless you take one year to rebuild and repair all of your city streets and outlying roads.

If you should raise $100,000 in bonds, payable $5,000 yearly, and with this amount should make one tremendous season of road building, picking up, resurfacing, regrading and rolling all the streets within the city limits which need it and completing the outlying roads, you would, after paying your interest and one bond each year have left the sum of $11,500 the first year, increased by about $175 annually, for the maintenance of the new roads. This is providing that the annual appropriation should be kept at the sum now raised, or $20,000.

Good roads are now the chief advertisement of any town or city and you must have them to attract business, not principally for the automobile travel, but just as much for the farmer and teamster to transport produce from the farms and lumber for the mills.

While I am well aware that the policy of this city has always been to avoid bond issues and pay as you go, still I leave you to think over this proposition to see if it appeals to you in any way.

The patrol system of caring for roads will unquestionably in the near future come into use. By that I mean the regular trip over each road; the filling of every little depression at its first appearance; the regular cleaning of drains and gutters;

the use of the drag on earth roads and the constant watchfulness of one man over a certain section of road. The entire problem of road construction and care has completely changed within five years. The rapidly increasing use of the automobile for business and pleasure, the great increase in the weights, horse power and speed of the same, the appearance of the powerful heavy motor truck are present new conditions which must be met in the immediate future and demand an exercise of all the knowledge we can obtain upon this important subject.

The fire department is in its usual good condition. You will notice from the report of the chief engineer that an automobile fire truck is recommended by him. Undoubtedly this should be the next piece of apparatus for the city to own as it would furnish protection to the farmers and others living outside the thickly settled parts. But I should not advise the purchase of this until you have provided some place to keep the same. During the past year we have endeavored to arrive at some definite idea as to the purchase of suitable land for the city for storage purposes for the highway department and the water works department. But as yet have reached no decision; nor can we until we find out whether anything is to come from the proposition advanced by many citizens to take additional land for schoolhouse purposes and then request an act of the legislature to allow the district to sell the Coolidge lot back to the city. If such action is not taken it will be necessary for you to move at once in the matter of acquiring a suitable piece of real estate for city purposes.

Under the head of fire department, allow me to recommend that you discard the present gravity system of batteries and install an up-to-date storage battery system, which in a very few years, will more than pay for itself in maintenance, besides furnishing a more reliable protection.

The police department is outside your jurisdiction except as to the settlement of the bills of the same. A great interest and excitement seems to prevail in the community over this department, which is really one of your smallest and least expensive divisions. If I was to suggest any change in the management of this department I should recommend the abolishment of any police commission, which I think is unnecessary, thereby saving $100 annually, making the mayor chief of police, responsible for the enforcing of all laws, with an executive officer as city marshal elected by the city government in the same manner as the head of any department. And I can see no reason why there should be any more excitement or politics over the election of this officer than over that of any superintendent.

The water works constitute one of our largest assets. We now have an abundance of pure water at Echo lake, with probably no danger of shortage, especially none if conservative use is practiced and prodigal waste discontinued. Nothing but the introduction of the meter will ever place this department upon a fair basis. The general introduction of the meter system will equalize rates, lessen waste, prevent the necessity of additional dams or reservoirs, relieve the sewer system of an enormous crowding and eliminate the use of water from "Goose pond" or Sylvan lake.

During the past year we have added a tract of about 140 acres, including an old granite quarry, to the watershed. This has been a valuable addition to the sanitary protection of the supply and should be followed by the purchase of the Nye lot and the Phillips farm during the coming year. You will find, upon study and investigation, that cities are daily waking up to the value of owning and caring for their watersheds. We

now own over 1300 acres in the adjoining town of Roxbury, which should be taken in hand and treated systematically by thinning and reforesting, with an eye to an immensely valuable return in the future.

The state forester of Massachusetts, in an exhaustive study of watershed areas, has shown that at present prices, pine planted now will in 50 years return a profit of $295 an acre. One town in Massachusetts, with a basin of 942 acres, has taken the matter up and with conservative figuring foresees a profit from that area of $140,000. But this can not compare with the city of San Diego, California, which owns 7000 acres of land, up to now unproductive. This tract has been set out with over forty thousand eucalyptus trees the present year, as a start in the direction of practical forestry. This is a very rapid growing tree in that section, and from a careful study of results in growth and profits from adjoining tracts, which are facts and not theories, San Diego claims that in twenty-five years they will be enjoying an annual harvest from their municipal lands of $1,225,000, which, after deducting all expense and interest, will provide them with a sum sufficient to do away with all taxes. We have now in our possession land which if treated in the same way, would in fifty years be as valuable as the entire water works system is at present.

The Cass quarry, which was sold at auction, we have not been able to obtain from the present owner up to this time, but I am convinced that this piece of property is indispensable to the city of Keene.

I recommend that during the coming year you instruct the joint standing committee on water works to have made a working forest map of the watershed, showing what parts can be profitably cut and what areas should be reforested, and that

a gradual clearing up of the whole surface be attempted, removing all decaying limbs and stumps, so that from the lower reservoir to Echo lake we may at all times be assured of a clean, well protected area covered with growing timber.

The past year has seen many new sewers and drains added to our system, and I hope that the coming year may see every open ditch or drain replaced with a sanitary tile drain.

A few weeks will see the library building provided with a modern fire-proof bookstack, with sufficient equipment to provide for its necessities for many years. This is an improvement which has long been requested by the trustees and one which I am sure will be greatly appreciated by all users of the library.

Our park system has been kept attractive the past year and is much used by the public. There is a chance for you during the coming year, to add to it the famous "Horatian park" on Beech hill. This tract of seventy-five acres was purchased at auction by a syndicate of citizens to preserve it from destruction, and there is an insistent demand from many people that this should become the property of the city and be added to our parks. The lot was sold for $3,150 and the city can acquire it for the same price, plus interest, upon easy terms. I suggest to you that with an eye to the future you will make no mistake if you take steps at once to secure this beautiful and sightly park.

We shall probably have sufficient water during the coming summer to sprinkle the streets unless the people prefer the oiling system. Several kinds of oil were tried last season and the principal difficulty appeared to be the damage done to tires. I am of the opinion that a coat of light asphalt oil applied early in the season before the extremely hot weather and properly put on would do away with most of the objections raised and

provide dustless streets for the season. When you consider the enormous amount of water used in sprinkling, from 90,000 to 120,000 gallons daily and think of the amount of surface washed off the streets by its application it seems time to try and replace this method by some way which will not only prevent dust but keep the top surface on the streets as well. Oil is more expensive than water but not so if you place any value on the amount of water used.

Each session of the state legislature adds new duties to the labors of the board of health. The time will arrive very soon when this city should have a health officer working under the direction of the board, whose duties should be to attend to all quarantining, disinfecting, milk supply and food inspection, factory and shop inspection and all such questions affecting the public health. Arrangements should be made with the board of education so that such officer could have the use of a well equipped laboratory in the new high school building and that all the bacteriological examinations for typhoid, malaria, diphtheria, etc., could be performed here, making a great saving in time to the local physicians in diagnosing contagious and infectious diseases. Medical inspection in the public schools which I recommended last year has not been accomplished, the board of health not considering they had power to perform the same.

I am still convinced that the scholars for whom we expend such a large percentage of our taxes are entitled to every protection from many conditions easily avoidable and that a simple examination of eyes and throats with a reference of any necessary cases to their family physician could not but result in good to many pupils. Let us hope that the board of education and board of health may be able together to accomplish something along these lines.

The Keene Commercial Club is about to start a new year under the direction of a secretary who will devote his entire time to the interests of the city commercially. The generous subscriptions by our merchants, manufacturers and others interested in the material growth and prosperity of Keene have rendered this work possible, and there should exist between club and city a hearty spirit of co-operation. I think it will be advisable during the coming year to appoint a committee of your two bodies to act with and assist in any way the officers of the Commercial Club.

A constitutional convention will be held this year in June. To select delegates to this it will be necessary to hold a special election in March, on the regular day of town meetings. Many very important measures concerning state legislation, will be brought out at this convention. I am mentioning this to you so that through this notice the voters may have ample time to be making choice of delegates.

A special committee appointed under authority of an act of the last legislature regarding the question of a new charter for the city has filed their report with the secretary of state, with the finding that they are unable to find any public demand at present for a change in the form of government and prefer not to recommend a change until more definite sentiment towards it prevails. In its study of present conditions the committee finds that Keene now has the smallest bonded debt and the lowest tax rate of any city in the state. There seems to be no charge of extravagance or incompetence in the management of municipal affairs and until such conditions exist the committee believe that it is a good plan to let well enough alone until you are assured of a great improvement rather than to attempt experiments.

Gentlemen, we will now proceed with the usual steps towards completing our organization by the election of a city clerk and city messenger at this time and the election of the other city officials this evening. I trust that in these elections you will exercise your own good judgment and that all our acts for the coming year may be harmonious and result in good for all who dwell within our community.

CITY GOVERNMENT.

KEENE, N. H.

1912.

MAYOR.

CHARLES G. SHEDD.

CITY CLERK.

Frank H. Whitcomb.

ALDERMEN.

Ward 1.—Harold A. Peart.
Ward 2.—Everett N. Colby.
Ward 3.—Herman C. Rice.
Ward 4.—Charles H. Bragg.
Ward 5.—Luke S. Ollis.*
John H. Kennedy.†

* Declined to qualify.
† Sworn Mar. 21, 1912.

COUNCILMEN.

Ward 1.—Charles M. Norwood.
Walter L. Greene.
Herbert M. Brown.

Ward 2.—Alfred E. Barnard.
Herbert L. Beverstock.
William H. Ryder.

Ward 3.—Hiram T. Houghton.
Fred C. Nims, President.
Wells R. Sargent.

Ward 4.—Leston M. Barrett.
George M. Blake.
George L. Wheeler.

Ward 5.—Willie A. Dodge.
Robert J. Patten.
Dennis W. Finn.**
Lester M. Lane.††

Clerk—Herbert O. Wardwell.

The City Councils meet on the first and third Thursdays of each month, at 7.30 o'clock p. m.

The City Auditor sits every Saturday from 2 to 5 and 7 to 9 o'clock p. m., to examine and allow claims, at No. 3 City Hall.

The Mayor will be at his office, No. 3 City Hall, every Saturday, from 2 to 5 and 7 to 9 o'clock p. m.

JOINT STANDING COMMITTEES.

Finance.—The Mayor, Alderman Peart, Councilmen Barnard and Beverstock.

Schools.—Alderman Colby, Councilmen Brown and Ryder.

Lands and Buildings.—Alderman Colby, Councilmen Dodge and Sargent.

** Resigned.
†† Sworn Mar. 21, 1912.

Bridges.—Alderman Kennedy, Councilmen Lane and Ryder.

Streets.—Alderman Peart, Councilmen Norwood and Barrett.

Burying Grounds.—Alderman Bragg, Councilmen Blake and Wheeler.

Fire Department.—Alderman Rice, Councilmen Patten and Houghton.

Street Lights.—Alderman Peart, Councilmen Blake and Greene.

Water Works, Sewers and Drains.—Alderman Rice, Councilmen Barnard and Norwood.

Printing.—Alderman Rice, Councilmen Houghton and Lane.

Engrossed Bills.—Alderman Bragg, Councilmen Wheeler and Ryder.

Public Parks.—Alderman Kennedy, Councilmen Patten and Ryder.

Public Library.—Alderman Peart, Councilmen Dodge and Beverstock.

Police.—Alderman Colby, Councilmen Sargent and Greene.

STANDING COMMITTEES.

BOARD OF ALDERMEN.

Bills on Second Reading.—Aldermen Colby, Bragg and Kennedy.

Licenses.—Aldermen Bragg, Colby and Kennedy.

Claims.—Full Board.

COMMON COUNCIL.

City Hall.—The Mayor, Councilman Houghton and City Messenger Green.

Elections and Returns.—Councilmen Sargent, Wheeler and Blake.

Bills on Second Reading.—Councilmen Ryder, Patten and Lane.

CITY OFFICERS.

CITY AUDITOR.

Frederick H. Kingsbury.

CITY SOLICITOR.

Philip H. Faulkner.

CITY TREASURER.

Arthur L. Wright.

COLLECTOR.

Clarence A. Wardwell.

CITY MESSENGER.

Albert W. Green.

POLICE COMMISSIONERS.

Herbert R. Beals, Chairman.
Herbert O. Wardwell, Clerk.
Frank H. Blanchard.

CITY MARSHAL.

Frank A. Dodge*
William H. Philbrick.§

* To April 1, 1912.
§ Appointed marshal April 1, 1912.

CONSTABLES.

William H. Philbrick.
Lawrence E. Gilbo.
Carl Swanstrom.
Frank A. Dodge.
Harry F. Buckminster.
Frank C. Bishop.

POLICE JUSTICE.

Lewis W. Holmes.

PROBATION OFFICER.

George A. Keith.

CITY PHYSICIAN.

John J. Osterhout.

SEXTON.

Walter E. Mason.

OVERSEER OF POOR.

John J. Donovan.

SUPERINTENDENT OF CEMETERIES.

Walter E. Mason.

SUPERINTENDENT OF HIGHWAYS.

Arthur A. Wallace.

SUPERINTENDENT OF WATER WORKS, SEWERS AND DRAINS.

Paul F. Babbidge.
Assistant, John A. Denison.

PARK COMMISSIONER.

James S. Taft.

LIBRARIAN.

Mary L. Saxton.

ASSISTANT LIBRARIAN.

Maude H. Sherman.

TRUSTEES OF PUBLIC LIBRARY.

Frederick H. Kingsbury.
Horatio Colony.
Herbert K. Faulkner.
Mrs. Wm. H. Elliot.
Mrs. Wm. H. Prentiss.
Mrs. Carrie K. Hersey.†
Fred E. Howe.
Mrs. Carrie R. Hill.
Ralph A. Sherwood.
Miss Kate L. Tilden.
Philip H. Faulkner.
Miss Mary B. Dinsmoor.

BOARD OF HEALTH.

Frank D. Worcester.
Leonard Wellington.
Arthur A. Pratte.

INSPECTOR OF PLUMBING.

David W. Mitchell.

† Duly sworn April 20, 1912.

BOARD OF EXAMINERS.

Leonard Wellington. David W. Mitchell.
Frank D. Worcester.

ASSESSORS.

Frank K. Jewett, term expires January, 1915.
Jerry P. Wellman, term expires January, 1914.
George E. Forbes, term expires January, 1913.
Assistant, George Cole.

SEALER OF WEIGHTS AND MEASURES.

Jedediah C. Estabrook.

CHIEF ENGINEER.

Louis A. Nims.

ASSISTANT ENGINEERS.

Fred W. Towne. Harry N. Aldrich.
Dennis J. Foley.

SUPERINTENDENT OF FIRE ALARM.

Albert W. Green.
Louis A. Nims.[§§]

§§ Duly sworn Sept. 23, 1912.

POLICE OFFICERS.

William H. Philbrick, City Marshal.

Lawrence E. Gilbo.
Carl Swanstrom.
Frank C. Bishop.
Frank A. Dodge.
Harry F. Buckminster.
Charles S. Wright.
James E. Wood.
Wyman Lawrence.
Ivah Hill.
Albert W. Green.
Carl E. Randall.
James M. Erwin.
Levi M. Fay.
James B. Duffy.
William J. Callahan.
Everett N. Colby.
William M. Gilbo.
Fred A. Ellis.
Sidney C. Ellis.
George E. Forbes.
Theodore J. Locke.
Elmer A. Nims.
Colbert O. Auger.
Nelson A. Crosier.
Walter C. Fassett.
Burtis L. Parkman.
George D. Gillis.
Garrett J. Landers.
John P. Flanagan.
Arthur A. Wallace.
Patrick G. Taafe.
William Cotter.
Fred S. Morse.
Fred H. Locke.
William S. Tuttle.
Henry W. Nims.
Guy Pierce.
Willie Dodge.
John F. Page.
William G. Tucker.
Charles Reid.
Amos A. Bartholomew.
Edward L. Scripture.
Harry I. Twiss.
George H. Staples.
John Scripture.
Humphrey O'Leary.
Harry B. Muchmore.
Guy Lombard.

RAILROAD POLICE.

Amos A. Bartholomew.
Harry B. Muchmore.

SURVEYORS OF WOOD.

Cadmon D. Robertson.
Mortimer Riordan.
Adolphus M. Ross.
Sanford G. Wilcox.

James H. Smith.
Franklin H. Fay.
Herbert R. Raymond.
Jarib S. Herrick.
George E. Forbes.
Henry L. Barrett.
Manley W. Jones.
Fred S. Barker.
John F. Green.
Edmund H. Pitcher.
Charles H. Briggs.
James F. Cady.
Leston M. Barrett.
Oscar D. Beverstock.
Charles G. Crain.
Nelson A. Crosier.
Alfred Kendall.
Cyrus D. Davis.

SURVEYORS OF LUMBER.

George E. Forbes.
Franklin H. Fay.
James H. Smith.
Herbert R. Raymond.
Adolphus M. Ross.
Milan H. Johnson.
Jarib S. Herrick.
Henry L. Barrett.
Manley W. Jones.
Frank W. Smith.
Fred S. Barker.
John F. Green.
Charles H. Mason.
Sanford G. Wilcox.
Charles H. Briggs.
James F. Cady.
Leston M. Barrett.
Elmer A. Nims.
James P. Morse.
Henry G. Harlow.
Charles E. Rogers.
Oscar D. Beverstock.
James W. Russell.
Ira White.
Clarence L. Mansfield.
Frank Sheiding.
Angus E. Currie.
Eddie A. Nash.
Patrick J. O'Leary.
Carl Ek.
Harold A. Peart.
Sylvanus A. Morse.
Alfred Kendall.
Cyrus D. Davis.

WEIGHERS.

Herbert A. Woodward.
Fred E. Lawrence.
Everett N. Colby.
Burtis L. Parkman.
Edward H. Newell.
Wells R. Sargent.
George Ladam.
Albert A. Carter.

FENCE VIEWERS.

George E. Forbes. Robert C. Jones.

GAUGERS.

Everett N. Colby. Edward H. Newell.

WARD OFFICERS.

MODERATORS.

Ward 1.—Charles G. Shedd.
Ward 2.—Franklin H. Fay.
Ward 3.—George F. Stone.
Ward 4.—Byron E. Robertson.
Ward 5.—Robert J. Patten.

CLERKS.

Ward 1.—Joseph N. Hevey.
Ward 2.—Adolf W. Pressler.
Ward 3.—William C. Hall.
Ward 4.—Ralph E. Hayward.
Ward 5.—Joseph A. Ryan.

SELECTMEN.

Ward 1.—William J. Callahan.
Luther B. Randall.
George M. Reed.

Ward 2.—Wilbur B. Knight.
Bertram A. Powers.
Don J. Williams.

Ward 3.—Royal V. Bryant.
George F. Kingsbury.
Orville A. Woodward.

Ward 4.—Frank E. Chase.
Wilder F. Gates.
Irving F. Wales.

Ward 5.—Dennis A. McCarthy.
Timothy J. Sheahan.
Wilfred J. Dubois.

SUPERVISORS.

Ward 1.—James H. Goodhue.
Ward 2.—Henry W. Nims.
Ward 3.—Albert W. Green.
Ward 4.—Charles A. Kingsbury.
Ward 5.—Edward P. Dee.

BALLOT INSPECTORS.

Appointed by Judge Chamberlain, October term, 1912.

Ward 1.—Herbert A. Davis.
John P. Flanagan.
Elwin S. Hastings.
Telesphore Deslauriers.

Ward 2.—Frederick M. Hamilton.
Liberty W. Foskett.
William W. Sturtevant.
William H. Britton.

Ward 3.—Cameron M. Empey.
Walter Barnard.
William T. Winn.
Robert F. Carroll.

Ward 4.—Daniel E. Hathorn.
Stuart A. Nims.
Edward J. Carr.
Daniel P. O'Leary.

Ward 5.—William W. Sawyer.
Lester M. Lane.
John H. Kennedy.
Patrick G. Taafe.

AREA OF KEENE PUBLIC PARKS, CITY LANDS AND CEMETERIES.

Ward 1,	2,810 acres
Ward 2,	5,275 "
Ward 3,	2,310 "
Ward 4,	8,780 "
Ward 5,	4,510 "
Total area of Keene, 27 sq. miles,	23,685 acres.

PARKS AND CITY LANDS.

Wheelock Park, original gift, ward 4,	23.97 acres.
Wheelock Park, addition, ward 4,	15.35 "
Ladies' Wildwood Park, ward 4,	12.25 "
Robin Hood Forest, ward 2,	83. "
City Park, ward 2,	16.15 "
Children's Wood, ward 2,	12. "
Minister Lot, ward 2,	55.50 "
Central Park, ward 3,	.40 "
Total parks,	218.62 acres.
City Pasture, ward 1,	68.70 acres.
Sylvan Lake Lot, ward 3,	73.97 "
Stone Crusher Lot, ward 2,	14.37 "

Fairfield Land, ward 1,	18.60 acres.
Brooks Land, Beech Hill,	1. "
Total city land,	176.64 acres.

CEMETERIES.

Woodland, East, ward 2,	26.10 acres.
Woodland, West, ward 2,	12.25 "
Greenlawn, ward 2,	8. "
Washington, ward 2,	1.68 "
North, ward 4, estimated,	.75 "
West Keene, ward 5,	2.63 "
West Hill, ward 4, estimated,	.25 "
Ash Swamp, ward 5, estimated,	.10 "
Catholic, East of Main street, ward 1,	6.29 "
Catholic, West of Main street, ward 5,	12.85 "
Total cemeteries,	70.90 acres.

LENGTH AND WIDTH.

Greatest length of Keene, east and west,	8,163 miles.
Greatest width of Keene, north and south,	6,562 "

AREA OF KEENE, N. H., BY WARDS, WITH AREA OF PARKS AND CEMETERIES.

Ward.	Total Area.	Parks.	Cemeteries.	Acreage Remaining.
1,	2,810 acres,		6 acres	2,804
2,	5,275 "	167 acres.	48 "	5,060
3,	2,310 "	.40 "		2,309.6
4,	8,780 "	52 "	1 "	8,727
5,	4,510 "		16 "	4,494
	23,685 acres.	219.40 acres.	71 acres.	23.394.6

RELATIVE AREA OF LAND AND WATER IN THE CITY OF KEENE.

Ward.	Land.	Water.	Total.
1,	2,773 acres.	37 acres.	2,810 acres.
2,	5,208 "	67 "	5,275 "
3,	2,255 "	55 "	2,310 "
4,	8,693 "	87 "	8,780 "
5,	4,471 "	39 "	4,510 "
Total,	23,400 acres	285 acres.	23,685 acres.

POPULATION.

	1900.	1910.	Gain.
Ward 1,	2,488	2,898	410
Ward 2,	1,896	1,971	75
Ward 3,	1,926	1,974	48
Ward 4,	1,384	1,526	142
Ward 5,	1,471	1,699	228
	9,165	10,068	903

APPROXIMATE AREA OF LAND OF THE CITY OF KEENE IN ROXBURY.

Land around Echo lake, including water,	862 acres.
Cota farm,	160 "
Buckminster lot,	60 "
Munsell lot,	30 "
Sipson lot,	1 "
French land,	11 "
Mark land,	79 "
Story land,	140 "
Kirk land,	18 "
Total,	1,361 acres.
Area of Echo lake,	140 acres.
Area of Goose pond and lot,	74 "
Area of Goose pond and islands,	52½ "

DISTRIBUTION OF THE POPULATION OF KEENE (CITY PROPER) AS INDICATED BY DWELLINGS, ACCORDING TO THE MAP OF KEENE, CORRECTED TO NOVEMBER, 1911.

(Each tenement that has a separate number is counted as one dwelling.)

In the northeast quarter, north of Roxbury street and east of the center of Main street, produced northerly,	599
Northwest quarter, north of West street and west of line as above,	513
Southeast quarter, south of Roxbury street and east of Main,	520
Southwest quarter, south of West street and west of Main,	267
Total number,	1,899

North of the center line of West and Roxbury streets,	1,112
South of the same,	787

East of the center line of Main street, produced as above,	1,119
West of the same,	780

Ward 1, to limits of the map,	520
Ward 2, to limits of the map,	433
Ward 3, to limits of the map,	430
Ward 4, to limits of the map,	249
Ward 5, to limits of the map,	267
North of a line running east and west from Main street railroad crossing,	1,276
South of the same line,	623

The center of population as indicated above is on Spring street, nearly north of the Dinsmoor house, No. 45 Washington street.

ALTITUDES, KEENE AND ROXBURY. ABOVE SEA LEVEL.

On line of Water Works:		
Echo lake,	1,321	feet.
Upper dam, Roaring brook,	991	"
Lower dam,	738	"
Beech hill, over pipe,	866	"
Sylvan lake,	640	"
Octagon reservoir,	640	"
Beech hill reservoir,	597	"
Railroad crossing, Main street,	483	"
High lands in Roxbury:		
Bassett hill,	1,639	feet.
Banks hill,	1,561	"
Parker hill,	1,630	"
Horse hill,	1,530	"
Bald hill,	1,581	"
High lands around Keene:		
Beech hill, at Horatian tower,	1,059	feet.
Beech hill, north part,	1,060	"
Floor of Horatian tower,	1,084	"
West hill, north peak,	1,168	"
West hill, south peak,	1,366	"
Stearns hill,	1,310	"
Hyland hill, in Westmoreland, near town line,	1,525	"
Gray's hill,	1,385	"
In north woods,	1,251	"
Surry mountain, near town line,	1,000	"
Surry summit, railroad,	830	"

LENGTH OF PAVEMENTS IN THE CITY OF KEENE.

Granite block	630 feet.	.12 miles.
Concrete,	237 feet.	.04 miles.

Macadam,	37,000 "	7.00 miles.
Bituminous macadam,	4,932 "	.93 "
Total pavement,	42,799 feet.	8.09 miles.
Length of concrete sidewalks,	45,080 feet.	8.54 miles.
Pavement, brick, Central Square,		6,634 sq. yds.

LENGTHS OF ROADS IN KEENE.

Including the roads in use at the present time, as well as the old main roads that are but little used, but not discontinued.

Total length of roads, 19,439 rods, or	60.75 miles.
Total length of streets,	38.82 miles.
Total length of highways,	99.07 miles.

For a brief history of the highways of Keene and a table of the lengths of the streets and roads, see Thirty-first Annual Report, pages 36 to 87.

A LIST OF THE BRIDGES IN KEENE.

Including the location and kinds of all bridges with a span of five feet and upwards.

	Iron.	Reinforced Concrete.	Stone.	Wood.	Total.
Ashuelot river	3		1	1	5
The Branch, including North and East	6		1		7
Canals at South Keene	1*		1	1	3
Ferry Brook				3	3
Beaver Brook, including cemetery	5	2		11	18
Beaver Brook, old canal Sullivan road				1	1
Wilder road and brook				4	4
Ash swamp brook, including meadow road	1*			3	4
White brook				3	3
Black brook	2			2	4

* Steel beam and concrete construction.

	Iron.	Reinforced Concrete.	Stone.	Wood.	Total.
Chesterfield road				2	2
Sturtevant brook				1	1
Goose pond brook				2	2
Dickinson brook				1	1
Marlboro road		1			1
Concord road	1				1
Winchester street, in addition to Ash Swamp brook		1			1
Pearl street				1	1
Pitcher street and meadow roads				3	3
Eli Dort road				1	1
Daniels Hill road				1	1
Summit road				1	1
Wyman road				1	1
Court street				1	1
Elm street				1	1
Baker street				1	1
Branch road				1	1
Eveleth road			1		1
Totals,	18	4	5	47	74

Of the bridges over the Branch, three cross the town line between Keene and Roxbury. Of these, the lower one is maintained by the town of Roxbury, the middle one by the city of Keene, and the upper by Keene and Roxbury jointly.

The lower bridge over the canal, or tail race in South Keene is maintained by D. R. & F. A. Cole.

TOWN LINE PERAMBULATIONS, 1906, AND EACH SEVEN YEARS THEREAFTER.

Number of stone posts on the main roads, 21

Number of monuments, consisting of a stake with stones around it, that have to be found, renewed and marked, 126

VISIT OF PRESIDENT TAFT.

On the tenth day of October, 1912, His Excellency William Howard Taft, President of the United States, honored Keene with a brief visit. It was the first time that any person, while holding that high office, had been formally received by the citizens of this municipality. Franklin Pierce had been several times in Keene before his assumption of that office, and once certainly after he had completed his term of service. James Abram Garfield was present at the dedication of our soldiers' monument, and delivered the principal address upon that occasion. He was accompanied by his honored mother and, with her, made a visit to the latter's birth-place in Richmond. No other person who has been the chief magistrate of our nation has visited Keene.

President Taft had been making a brief tour through portions of Massachusetts, Vermont and New Hampshire, from his summer home at Beverly, Mass. He was accompanied by Mrs. Taft; Miss Mabel Boardman, a sister of the wife of Senator Crane of Massachusetts; his military aide, Major Rhoades; and four secret service men, besides reporters and servants.

On his way to Keene, that day, the President was greeted all along the route by sympathetic crowds who gathered in the various villages through which he passed. He briefly addressed a large gathering at Newport. In this county, he was given a hearty welcome, in every town through which he passed, by large crowds of citizens assembled upon the village streets. At Marlow, he was greeted by about two hundred, who had waited long and anxiously for his arrival, including

the school-children, who carried flags. He briefly addressed them from his automobile. At Gilsum, at least a hundred were waiting to receive him, although some of the school-children, owing to the lateness of his arrival, were obliged to go to their homes. Bonfires were lighted, flags were flying, and he was most cordially and enthusiastically welcomed, and he briefly addressed the crowd from his car.

In Keene, a concourse of nearly eight thousand persons was gathered on Main street, in front of the Cheshire House, from the balcony of which the President was to speak. Many of these people had been standing there for four or five hours, anxiously awaiting his arrival. They had assembled not only from Keene, but from several of the adjoining towns. The best of precautions had been taken for police service, but no disturbance of any kind marred the festal occasion. The annual firemen's inspection had taken place that day, a circumstance which may have served to augment somewhat the size of the crowd, as well as to call it together at an early hour. The fact that thousands remained so long and so quietly standing upon the street, and without their suppers, was a striking demonstration of the admiration felt by the people for the chief executive of the nation.

It had been expected that the President would arrive between four and five o'clock in the afternoon. Between Newport and Marlow, approaching a section of the state road that had recently been repaired, and observing a sign, "Road Closed," which had been incautiously left in place after the repairs were concluded, the presidential party turned its car into another road and went to South Acworth. The discovery of the mistake and the return to the right road consumed about two hours of the time of an already belated party.

It was ten minutes before seven when the President's car entered Central Square. The multitude of people cheered long and loudly, giving no uncertain proof of their loyalty. The President acknowledged this splendid ovation by rising in his car, removing his hat, and repeatedly bowing.

Arriving at the Cheshire House, he was met by His Honor Mayor Charles Gale Shedd, Secretary MacVeagh of his cabinet, and members of the reception committee by whom he was escorted into the hotel and to private apartments specially prepared for his reception. Owing to the lateness of the hour, there was no special, formal reception in the parlors for the invited guests. City officials and members of the city and county Republican committees, and local clergymen and their wives, were informally introduced.

As soon as the President had rested a little, accompanied by the ladies of his party and his military aide, he was escorted by Mayor Shedd to the balcony over the entrance to the Cheshire House. The Mayor, standing at the left of the President, introduced His Excellency in the following words:

"Ladies and Gentlemen:—

"You have waited a long time and I shall take just one moment. You are here tonight as citizens of Keene and Cheshire county to pay your respects to the chief magistrate of our nation and to the lady of the White House. Without further words it gives me one of the greatest pleasures of my life to present to you William Howard Taft, President of the United States."

The President stood beneath a strong electric light, Mrs. Taft at his right, and his military aide behind Mrs. Taft. The stenographer of the court, which was sitting that week in Keene, stood near and carefully took every work spoken by the President. The latter spoke in a remarkably clear and loud tone, being distinctly heard by all, even as far as the railway station. His address was as follows:

"Ladies and Gentlemen of Keene, My Fellow Citizens:—

"In the first place I must make an apology for failing to keep my engagement. We got to the top of a hill on the state road and we found a sign some 25 miles away from Keene that the state road was obstructed and we must take another, and we have been taking that other ever since. (Applause). It has been hard on you, but it has increased our information

ALDERMAN RICE.

RECEPTION COMMITTEE:
PRESIDENT NIMS.
MAYOR CHARLES G. SHEDD.

COUNCILMAN DODGE.

CITY BAND OF KEENE.

about New Hampshire a great deal. (Applause). It is great pleasure, my friends, to receive this cordial welcome. This trip of Mrs. Taft and myself is a trip of pleasure. It does not concern business or politics. (Applause). But I find that the President of the United States cannot travel incognito in this country anywhere, especially when he bears certain marks of identification that I do. (Laughter). And therefore the good people of Massachusetts, of Vermont and of New Hampshire have kindly testified their loyalty to the office which I bear temporarily, by giving me a greeting that has warmed the cockles of my heart. (Applause). I am glad to stand in Keene and realize it is one of the most enterprising and intelligent cities in New Hampshire and I could not say anything more superlative than that. You are sharing a general prosperity that is now upon us. Our foreign business ending on the 30th of June last, including the business with the dependencies, the Philippines, Cuba and Porto Rico, amounted to more than ever before in our history—to four billion of dollars,—and the balance of trade on our part was something near five hundred millions of dollars. Our crops are bumper crops; the car supply of the railroads is rapidly being exhausted—all these are symptoms of an existing and a continued prosperity, upon which I congratulate you because with your manufacturing industries and with your profitable farming community, you will certainly share that prosperity in the full.

"And now, my friends, I am not here to detain you by a disquisition either on foreign trade or on politics, I only want to testify to you the profound feeling of gratitude that I have for this manifestation of your loyalty to the existing head of the government and your kindly courtesy to the man. Good-bye."

The arrangements made by the City Council for the reception of President Taft were perfect in every respect. There was an ample police protection; the great crowd was jolly and good-natured, and nothing occurred to disturb the pleasure that the occasion called forth. The two companies of the local

militia were detailed to preserve order, and, as the President approached the city, they were drawn up in two lines, near the Cheshire House and held back the crowd while the President's car passed between the two lines. Officers of the regiment not belonging to the companies, as well as some of the officers of the companies, were ranged on the two sides of the entrance to the hotel, to guard the President as he ascended the steps, and as he passed out to his car at the conclusion of the reception.

Specially invited guests, including city officials, members of the various Republican committees, clergymen, and a few prominent out-of-town Republicans were admitted to the hotel by special tickets. It had been intended to formally present the President to each one, but time forbade.

During the long and tedious wait for the President, the city band discoursed excellent music upon the band-stand. They deserve unstinted praise for their kindness in playing so many pieces, delightfully entertaining a vast audience whose patience, tried severely as it was, would otherwise have been practically exhausted.

From Keene, President Taft proceeded to Dublin. In passing through Marlborough, he was greeted by seven or eight hundred people who had collected upon the main thoroughfare, and were burning red fire and waving flags, while little girls in white were prepared to throw flowers. The President was deeply touched by this heartfelt tribute of the citizens, and halted for a few moments and addressed them from the car.

At Dublin, he was entertained at the summer home of Hon. Franklin MacVeagh, his Secretary of the Treasury. On the following morning (Friday), at about ten o'clock, he addressed a crowded house at the Dublin Town Hall. At Peterborough, he was welcomed by another great concourse of people which filled the streets. He spoke to the throng from the balcony in front of the entrance to the Town Hall.

His whole journey, from start to finish, was one triumphal tour. The reception given to him in Keene was one of which the citizens may well feel proud, and one which surely gave great satisfaction to the honored guest. It was a day which will never be forgotten by anybody who was present.

Ordinances and Joint Resolutions

ORDINANCES AND JOINT RESOLUTIONS

Passed by the City Councils in 1911.

CITY OF KEENE.

In the year of our Lord one thousand nine hundred and eleven.

A JOINT RESOLUTION relating to an additional appropriation.

Resolved by the city councils of the city of Keene, as follows:

That in addition to the sum already appropriated, the further sum of thirty-four dollars be and hereby is appropriated from any money in the treasury, for the pay of ballot inspectors.

Passed December 7, 1911.

A JOINT RESOLUTION relating to a memorial of John Symonds.

Resolved by the city councils of the city of Keene, as follows:

That the special committee on library alterations and additions be authorized and instructed to procure and to place in the new book room a suitable tablet with a proper inscription on the same to serve as a memorial of the late John Symonds, and that the cost of said tablet as so placed be paid from the appropriation set apart for said additions and alterations.

Passed December 7, 1911.

Fort Adams, Newport, R. I., Nov. 20, 1911.

To the City Councils of Keene:

The heirs of Mrs. Elmeda L. Putnam desire to give to the city of Keene the sum of one hundred dollars, in trust, the income only to be used in taking care of the Elmeda L. Putnam lot in Greenlawn cemetery and numbered 18 on the plan of said cemetery, on file at the city clerk's office. Check for the amount herewith.

JOS. P. TRACY,
Administrator.

A JOINT RESOLUTION relating to the Elmeda L. Putnam cemetery fund:

Resolved by the city councils of the city of Keene, as follows:

That the city of Keene by its councils hereby accepts the sum of one hundred dollars to be known as the Elmeda L. Putnam Cemetery fund, the income thereon only to be used for the care of lot numbered 18 in Greenlawn cemetery, and the city clerk is hereby authorized to receipt for said sum, which is to be invested under the direction of the joint standing committee on finance.

Passed December 7, 1911.

A JOINT RESOLUTION relating to a special committee.

Resolved by the city councils of the city of Keene, as follows:

That the mayor, with two other members of the city government to be chosen by him, constitute a committee of three to confer with the board of education of the Union school district for the purpose of considering the advisability of purchasing additional land for school purposes to be used in connection with the Coolidge lot.

Passed December 7, 1911.

A JOINT RESOLUTION relating to the distribution of income from the Mary R. Hall charitable fund.

Resolved by the city councils of the city of Keene, as follows:

That the income received from the Mary R. Hall charitable fund be separated from any money in the treasury not otherwise appropriated and distributed among worthy and poor women of Keene, in accordance with the terms of the bequest, under the direction of the board of mayor and aldermen.

Passed December 21, 1911.

A JOINT RESOLUTION relating to thanks of the councils.

Resolved by the city councils of the city of Keene, as follows:

That a rising vote of thanks be and hereby is extended to City Clerk Frank H. Whitcomb and Clerk of the Common Council Herbert O. Wardwell and to Messenger Green, for their very efficient services and their many acts of courtesy to the members of both boards of the city government during the year.

Passed December 21, 1911.

CITY OF KEENE.

In the year of our Lord one thousand nine hundred and twelve.

A JOINT RESOLUTION relating to regular meetings.

Resolved by the city councils of the city of Keene, as follows:

That the city councils meet on the first and third Thursdays of each month, at 7.30 o'clock p. m., for general business.

Passed Jan. 2, 1912.

A JOINT RESOLUTION relating to annual appropriations.

Resolved by the city councils of the city of Keene, as follows:

That in accordance with the recommendation of the joint standing committee on finance, the following named sums be and hereby are appropriated:

Ordinary city charges,	$9,000 00
City paupers,	2,000 00
Highways, bridges and macadam,	20,000 00
Fire department,	6,000 00
Police department,	4,000 00
Street lights,	10,500 00
Public library books,	500 00
Public library expense,	2,000 00
Memorial services,	200 00
Paving bonds, loan 1910,	3,000 00
Interest on paving bonds,	420 00
Public parks,	200 00
H. O. Coolidge annuity,	800 00
Elliot City hospital,	1,000 00
Cemetery department,	300 00
Sewer department,	1,000 00
Drain department,	1,000 00
Interest on cemetery funds in treasury,	355 97
Inspection of Keene Fire department,	60 00
Expenses of quarantine,	200 00
Concrete repairs and extensions,	2,000 00
Food inspector,	300 00
	$64,835 97

And that the sum of sixty thousand dollars be raised by taxation, and the balance be paid from any money in the treasury not otherwise appropriated.

Passed January 4, 1912.

A JOINT RESOLUTION relating to fire alarm telegraph.

Resolved by the city councils of the city of Keene, as follows:

That the joint standing committee on fire department be and it is hereby authorized to obtain specifications and bids for the furnishing and installation of a storage battery system for the fire alarm telegraph. Said committee may employ an expert electrical engineer to investigate the needs of the department and to aid them in the preparation of specifications for said apparatus and their report to the councils relating thereto. The sum of forty dollars, or so much of said sum as may be needed, is hereby appropriated for said purpose.

Passed January 4, 1912.

Keene, N. H., Jan. 1, 1912.

In the will of Fanny M. Clark, late of Keene, in the County of Cheshire, deceased, the city of Keene is named as a legatee in a clause reading as follows: "To the city of Keene the sum of one hundred dollars for which said city shall care for my lot in Greenlawn from year to year." The subscriber respectfully awaits your action in regard to the legacy herein named.

LELAND F. SMITH,
Executor.

100 Forest Street.

A JOINT RESOLUTION relating to the Fanny M. Clark cemetery fund.

Resolved by the city councils of the city of Keene, as follows:

The city of Keene by its councils hereby accepts the sum of one hundred dollars to be known as the Fanny M. Clark cemetery fund, the income to be used in the care of her lot in Greenlawn cemetery, and the city clerk shall receipt for said fund, which shall be invested under the direction of the joint standing committee on finance.

Passed January 4, 1912.

A JOINT RESOLUTION relating to purchase of fixtures.

Resolved by the city councils of the city of Keene, as follows.

That the joint standing committee on lands and buildings be authorized to purchase from the Citizens' National bank the black walnut counter, grillwork and roll top desk now in use in said bank and install the same in the tax collector's office. The sum of one hundred and seventy-five dollars is hereby appropriated for purchase and installation of said fixtures.

Passed January 4, 1912.

A JOINT RESOLUTION relating to a convention of plumbing inspectors.

Resolved by the city councils of the city of Keene, as follows:

That the inspector of plumbing for the city of Keene represent the city at a convention to be held in Boston, Massachusetts, on January 27th next, and that reasonable expenses for said attendance be allowed by the joint standing committee on water works, sewers and drains.

Passed January 18, 1912.

AN ORDINANCE.

Be it ordained by the city councils of the city of Keene, as follows:

Section 1. Chapter XIV of the City Ordinances is hereby repealed.

Sect. 2. The offices of assessors of taxes created by Chapter XIV of the City Ordinances are hereby declared vacated.

And be it further ordained that this ordinance shall take effect upon its passage.

Passed January 18, 1912.

AN ORDINANCE.

Be it ordained by the city councils of the city of Keene, as follows:

Section 1. There shall be a board of assessors of taxes consisting of three members, who shall have all the power and authority of such officers prescribed by the Public Statutes, one of whom shall be elected in the month of January, each year, by the city councils in joint convention, by ballot and by majority vote, for the term of three years and until a successor has been elected and qualified. An assistant assessor shall be elected by said councils in the above named manner in the month of March, provided such assistant is needed. The members of the first board of assessors chosen under this act, shall be elected one for the term of three years, one for the term of two years and the third for the term of one year.

Sect. 2. Whenever a vacancy shall occur by expiration of the term of any member of said board a new member shall be elected for the term of three years and whenever a vacancy shall occur by reason of death, resignation, removal from office, or other cause, a new member shall be elected for said unexpired term. The removal of an assessor from one ward to another shall not affect his right to hold office for the full length of the term for which he shall have been elected.

Sect. 3. That part of the city of Keene which is comprised of the properties lying adjacent to Main street and on either side of the same from Emerald street to Central Square; adjacent to and on either side of West street from St. James street to said square; adjacent to and on the east side of Court street from the Baptist church to said square; adjacent to and on the west side of Washington street from Vernon street to said square; adjacent to and on either side of Roxbury street from the Odd Fellows' building to said square; adjacent to and on either side of Church street from Wells street to said Main street; adjacent to and on either side of Railroad street from 93d street to said Main street; between said St. James street and said Main street and on all sides of said Central

Square is for the purposes of this ordinance designated as the business district of said city.

Sect. 4. Said board of assessors shall annually, before the first day of December, make a report to the board of mayor and aldermen showing the total appraised valuation of all the real estate in the city assessed for the purpose of taxation, the total appraised valuation of all the personal property in the city so assessed, the taxes assessed thereon, the real estate and other property in the city which escapes taxation by reason of exemption, the real estate within the city limits owned by the city and the value of the same, and any other information which they deem of interest to the people of Keene.

Said board in said report shall also state in detail the amount for which each parcel of real estate in said business district is appraised, the area of said parcel, and the separate value placed by them upon the land and upon the buildings thereon in fixing said appraisal. They shall give also the same information with reference to each manufacturing plant in the city, and with reference to any other real estate which in their opinion should be covered in the same manner.

Said board shall likewise state in said report the appraised value of the machinery and stock in trade of each manufacturing establishment and business concern in the city when such appraised value exceeds $1000 in amount.

Said board shall also state in said report what abatement of taxes upon property or polls have been made by them since the date of their last report or the date of the creation of said board and briefly indicate their reasons therefor.

Said report of said board of assessors shall be printed in the annual report of the city of Keene.

Sect. 5. The members of said board shall receive a salary of $250 per annum in full payment for their services, or at that rate for such time as they shall hold office. Said salary shall be payable on the first day of January in each year after the services are performed.

Passed January 18, 1912.

Keene, N. H., Feb. 15, 1912.

To the City Councils of the City of Keene:

The second clause of the will of the late Jeannette D. Roberts contains the following: "I give and bequeath to the city of Keene the sun of one hundred dollars, in trust, the income thereof only to be used in keeping in good order and repair the burial lot in Woodland cemetery belonging to my mother."

On receipt of notice of the acceptance we will be ready to pay the legacy to the city,

Respectfully,

MARY A. MUNSELL,
PAUL J. WOODWARD,
Executors of the will of Jeannette D. Roberts.

A JOINT RESOLUTION relating to the Jeannette D. Roberts cemetery fund.

Resolved by the city councils of the city of Keene, as follows:

That the city of Keene, by its councils, hereby accepts the sum of one hundred dollars, the income thereof only to be used in keeping in good order and repair the Hirsch lot in Woodland cemetery, numbered 40, in Section No. 2.

The city clerk is hereby authorized to receipt for said fund, which shall be invested under the direction of the joint standing committee on finance.

Passed February 15, 1912.

To the City Councils of the City of Keene:

Respectfully represents Jarib S. Herrick, that he is the owner of all the lands across which, and to which the road, known as the Wheeler road, described on the city records runs; that Ansil A. Morse has released to Lillian B. Morse (an adjacent owner) a right of way in lieu of said road to her prem-

ises, and the necessity for said road no longer exists; that they are the only persons interested in said road, and they therefore ask to have the same discontinued.

Dated at Keene, this 23d day of January, A. D. 1912.

JARIB S. HERRICK.
ANSIL A. MORSE,
For Lillian B. Morse.

A JOINT RESOLUTION relating to the discontinuance of the Benj. F. Wheeler road.

Resolved by the city councils of the city of Keene, as follows:

That the private road from the West hill base road to Wheeler's meadow, laid out on July 27, 1895, be and the same is hereby discontinued.

Passed March 7, 1912.

A JOINT RESOLUTION relating to the purchase of horses.

Resolved by the city councils of the city of Keene, as follows:

That the joint standing committee on streets be and it is hereby authorized to purchase one pair of horses for the use of the highway department and to dispose of one of the city's horses in the exercise of their discretion, and that a sum not exceeding $650 be and hereby is appropriated for said purchase, from any money in the treasury not otherwise appropriated.

Passed March 7, 1912.

February 29, 1912.

Hon. Charles G. Shedd, Mayor,
Keene, N. H.

Dear Sir:—Enclosed herewith you will find a copy of the law relative to the maintenance of sections of highways improved with the assistance of state funds.

It is estimated that it will not cost more than $900.00 to maintain the improved roads in your town for the year 1912. The money available for the state not being large enough to pay the entire expense of maintaining these roads, it will be necessary that the several towns have available from town funds a portion of this expense. The governor and council have considered the matter of distribution of the state's funds and find that they can apportion to your town the sum of $450.00.

Your town will therefore be expected to raise $450.00 at town meeting for this purpose, thereby complying with the law. Of course if it should not be necessary to use all of this money, that not needed would revert back into the town treasury.

Yours truly,

H. C. HILL.

A JOINT RESOLUTION relating to maintaining the West side road in Keene.

Resolved by the city councils of the city of Keene, as follows:

That in accordance with the apportionment made by the governor and council for the maintenance of the West side road in Keene, for the year 1912, the sum of four hundred and fifty dollars be and hereby is appropriated from any money in the treasury not otherwise appropriated for that purpose.

Passed March 7, 1912.

A JOINT RESOLUTION relating to the purchase of land in Roxbury.

Resolved by the city councils of the city of Keene, as follows:

That the joint standing committee on water works, sewers and drains, and the city solicitor, be and they hereby are authorized and instructed to purchase of Walter R. Kirk, twenty

acres of land, be the same more or less, bordering on Roaring brook, in the town of Roxbury, for a sum not exceeding $650, the payment for the same to be charged to the appropriation set apart for water works.

Passed March 7, 1912.

To His Honor the Mayor and City Councils:

I have the honor to submit the following recommendation and estimate for a sewer system in the addition contemplated on the Swanzey Plain (so called).

The main sewer to start at a point in the Ashuelot river then through land of Mr. E. F. Lane to Main street at the junction of Silent Way. Then in Main street to the south entrance of the proposed addition.

Estimated cost of main sewer,	$2,250 00
Estimated cost of lateral sewers,	2,600 00
	$4,850 00

PAUL F. BABBIDGE,
Supt. Water Works, Sewers and Drains.

A JOINT RESOLUTION relating to a sewer for lower Main street.

Resolved by the city councils of the city of Keene, as follows:

That a public sewer, built according to the Waring system, be constructed in lower Main street, beginning at a point in the Ashuelot river, thence through land of E. F. Lane to Main street at the junction of Silent Way, thence in said Main street to the south entrance of a proposed addition, under the direction of the joint standing committee on water works, sewers and drains, and that a sum not exceeding $2600 be and the same is hereby appropriated from any money in the treasury not otherwise appropriated for said purpose.

Passed March 7, 1912.

March 15, 1912.

To the City Councils of the City of Keene:

In the will of Mr. Horace L. Goodnow is the following legacy:

"I give and bequeath the sum of one hundred and fifty dollars to the city of Keene to be held by said city in trust, to be safely invested by it and the income of the same to be used for the perpetual care of my burial lot, the same being No. 96 in Section 12 on Crescent avenue in Woodland cemetery in Keene, and monument thereon erected."

As executor of Mr. Goodnow's will I am prepared to pay this legacy as soon as a vote is passed accepting it.

Respectfully yours,
HENRY W. NIMS,
Executor.

A JOINT RESOLUTION relating to the Horace L. Goodnow cemetery fund.

Resolved by the city councils of the city of Keene, as follows:

That the city of Keene, by its councils, hereby accepts the sum of one hundred and fifty dollars, to be known as the Horace L. Goodnow cemetery fund, the income only to be used for the care of Lot No. 96, in Section No. 12, in Woodland cemtery, and the city clerk is hereby authorized to receipt for said sum, which is ordered invested under the direction of the joint standing committee on finance.

Passed March 21, 1912.

A JOINT RESOLUTION relating to street sprinkling.

Resolved by the city councils of the city of Keene, as follows:

That the joint standing committee on streets be and it is hereby authorized and instructed to cause to be watered or otherwise treated for the prevention of dust, during the current year, such public streets and places as they, in their discretion, may deem judicious.

That the superintendent of streets be and he hereby is instructed to furnish the said committee with three pairs of the city's horses and drivers therefor, for the purposes aforesaid; but said horses shall always be at the absolute disposal of the proper authorities whenever required for the use of the fire department.

That the board of mayor and aldermen be and hereby is authorized and instructed to assess upon each estate abutting upon the streets and places so watered or treated in 1911 the sum of two dollars to cover the cost of such watering or otherwise treating, and to certify the amount of such assessments upon each estate so assessed to the collector of taxes, who shall include the same in the next tax bill issued for the annual tax on each of said estates, unless the same shall have been previously paid.

That such assessments shall be paid to the collector of taxes, and shall be due and payable on June first, next.

That the streets so designated, and no others, shall be watered or so treated during the present year; provided, however, that said committee may cause to be watered, or otherwise treated for the prevention of dust, other streets, or parts of streets, in their discretion, whenever two-thirds of the abutters upon any given street or part of a street, shall so request in writing.

That in case the street watering service be extended as aforesaid, the committee aforesaid shall at once report the same to the board of mayor and aldermen, who shall proceed to assess the estates of all abutters upon such streets, or parts of streets, as hereinbefore provided, and certify the same to the collector of taxes, who shall collect the same in accordance with the provisions of this resolution hereinbefore contained.

Passed March 21, 1912.

A JOINT RESOLUTION relating to water extensions.

Resolved by the city councils of the city of Keene, as follows:

That the joint standing committee on water works, sewers and drains cause the water mains to be extended in George street to Rule street, of six-inch pipe, at an estimated cost of $2300; in a new highway, recently laid out from Pearl street, at an estimated cost of $640; in Sullivan street, from George street to No. 32 on said Sullivan street, at an estimated cost of $940; and in Main street from Baker street to the Swanzey town line, at an estimated cost of $4200.

Passed April 4, 1912.

A JOINT RESOLUTION relating to sewer and drain extensions.

Resolved by the city councils of the city of Keene, as follows:

That the joint standing committee on water works, sewers and drains cause the sewer main to be extended in a highway recently laid out from Pearl street, and that an appropriation be made from the treasury of $180 to cover the expense of said extension; and, also, cause the drain to be extended in Marlboro street for a grate in front of house numbered 136, at an estimated expense of $30, which latter sum shall be charged to the appropriation made for the maintenance of drains; and also that said committee cause the sewer main to be extended in Prospect street, from Forest street westerly about 350 feet, and that a sum not exceeding $110 be and hereby is appropriated for that purpose from the treasury.

Passed April 4, 1912.

A JOINT RESOLUTION relating to street lights.

Resolved by the city councils of the city of Keene, as follows:

That the joint standing committee on street lights be and it is hereby authorized to install street lights, as follows:

Winchester court, one light.

Gates street, one light.

Passed April 4, 1912.

Keene, N. H., Apr. 4, 1912.

To the Honorable Mayor and City Councils,
City of Keene, N. H.

The undersigned respectfully asks for your permission to attach a burglar alarm bell and box to south side of Russell building on West street, to overhang the sidewalk about twenty inches. This to be used in connection with its safe deposit vault being constructed in said building.

Very respectfully,
THE CITIZENS' NATIONAL BANK,
By A. L. Wright, Cashier.

A JOINT RESOLUTION relating to a burglar alarm.

Resolved by the city councils of the city of Keene, as follows:

That permission be and hereby is granted to the Citizens' National Bank, so far as said councils have power to do so, to attach a burglar alarm on the south side of the Russell building on West street, to overhang the sidewalk about twenty inches, under the direction of the joint standing committee on streets.

Passed April 4, 1912.

A JOINT RESOLUTION relating to a temporary loan.

Resolved by the city councils of the city of Keene, as follows:

That the mayor and the city treasurer be and they are hereby authorized to pledge the credit of the city of Keene, for a sum not exceeding forty thousand dollars, in anticipation of the collection of taxes, for current city expenses.

FRED C. NIMS,
President Common Council.
CHARLES GALE SHEDD,
Mayor.

Passed April 4, 1912.

A JOINT RESOLUTION relating to a temporary loan.

Resolved by the city councils of the city of Keene, as follows:

That, for the purpose of paying such claims against the city of Keene as may fall due during the current municipal year, the joint standing committee on finance and the city treasurer of said city be and are hereby authorized and empowered to make such temporary loans from time to time for the use of the said city of sums not exceeding the aggregate amount of forty thousand ($40,000) dollars; said loans being in anticipation of the taxes of the present year and hereby expressly made payable therefrom; said treasurer giving for the said loans the notes of the said city, bearing the authenticating certificate of the First National Bank of Boston, Mass.; said notes to be signed by the mayor and treasurer of said city of Keene and payable within one year from their respective dates; and

Be it further resolved, that the above resolution shall take effect upon its passage.

FRED C. NIMS,
President Common Council.
CHARLES GALE SHEDD,
Mayor.

Passed April 19, 1912.

A JOINT RESOLUTION rescinding a bill passed April 4, relating to a temporary loan.

Resolved by the city councils of the city of Keene, as follows:

That the bill entitled a Joint Resolution Relating to a Temporary Loan, passed on April 4, 1912, be and it is hereby rescinded.

Passed April 19, 1912.

Keene, N. H., May 2, 1912.

To the City Councils of the City of Keene:

By the will of Nancy M. Wells, late of said Keene, deceased, the following bequest is made, viz:

"I give and bequeath to the city of Keene, N. H., one hundred dollars ($100.00), in trust, the income thereof from year to year to be used as needed in keeping in repair and good condition my burial lot in Greenlawn cemetery."

As executrix of said estate I am ready to pay over said bequest, whenever the same is accepted by the city councils.

L. IRENE TURNER,
Executrix.

A JOINT RESOLUTION relating to the Wells cemetery fund.

Resolved by the city councils of the city of Keene, as follows:

That the city of Keene, by its councils, hereby accepts the sum of one hundred dollars, in trust, the income only to be used in the care of Lot No. 506 in Greenlawn cemetery, and the city clerk is hereby authorized to receipt for said sum, which shall be invested by the joint standing committee on finance.

Passed May 2, 1912.

A JOINT RESOLUTION relating to a water extension.

Resolved by the city councils of the city of Keene, as follows:

That the joint standing committee on water works, sewers and drains cause the water main to be extended from the end of the pipe now laid near the Englewood Rest, to the house of Sidney C. Ellis.

Passed May 2, 1912.

A JOINT RESOLUTION relating to a drain.

Resolved by the city councils of the city of Keene, as follows:

That the joint standing committee on water works, sewers and drains cause an open ditch in the land of Joseph Le Clair to be conveyed in a tile pipe, it being a part of the surface drain system of the city, and that a sum not exceeding one hundred and fifty dollars be and hereby is appropriated for said purpose.

Passed May 2, 1912.

A JOINT RESOLUTION relating to free public band concerts.

Resolved by the city councils of the city of Keene, as follows:

That the sum of eight hundred ($800.00) dollars be and hereby is appropriated from any money in the treasury, not otherwise appropriated, for free public weekly band concerts, to be given by the City Band of Keene; for not less than twelve consecutive weeks, beginning Friday, June 14th, 1912. Such sum shall be paid to Harry L. Lewis, treasurer of the band, as follows, viz: Two hundred and sixty-six ($266.00) dollars on July 13th, 1912, two hundred and sixty-six ($266.00) on August 10th, 1912 and two hundred and sixty-eight ($268.00) on Sept. 7th, 1912, (or at the expiration of the series.)

Passed May 2, 1912.

A JOINT RESOLUTION relating to a hydrant.

Resolved by the city councils of the city of Keene, as follows:

That the joint standing committee on water works, sewers and drains cause a hydrant to be placed at or near the north end of the Burdett Chair factory on Washington street.

Passed May 16, 1912.

AN ORDINANCE in amendment of Section 9 of Chapter XXXIII of the City Ordinances relating to the salaries of city officers.

Be it ordained by the city councils of the city of Keene, as follows:

Section 1. Amend Section 9 of Chapter XXXIII of the City Ordinances by striking out the word "nine" in the third line of said section and inserting in the place thereof the word "ten" so that said section as amended shall read as follows:

The collector of taxes and water assessments of the city shall receive in full for his services, and all duties appertaining to his office, the sum of ten hundred dollars to be paid in equal monthly payments.

Sect. 2. This ordinance shall take effect upon its passage.

Passed May 16, 1912.

AN ORDINANCE in amendment of Section 2 of Chapter XXXIII of the City Ordinances relating to the salaries of city officers.

Be it ordained by the city councils of the city of Keene, as follows:

Section 1. Amend Section 2 of Chapter XXXIII of the City Ordinances by striking out the word "eight" in the second line of said section and inserting in the place thereof the word "ten" so that said section as amended shall read as follows:

The city clerk shall receive for his services, and all duties connected with his office, the sum of ten hundred dollars per year, to be paid in equal monthly payments, and all fees appertaining to said office.

Sect. 2. This ordinance shall take effect upon its passage.

Passed May 16, 1912.

A JOINT RESOLUTION relating to the use of city hall.

Resolved by the city councils of the city of Keene, as follows:

That the standing committee on city hall be and hereby is authorized to grant to John Sedgwick Post, G. A. R., the free use of city hall on the thirtieth day of May, 1912.

And further resolved, that the councils attend the Memorial services to be held at the Unitarian church on Sunday, May 26, and, also attend the customary exercises at city hall on May 30, next.

Passed May 16, 1912.

A JOINT RESOLUTION relating to a discount on taxes.

Resolved by the city councils of the city of Keene, as follows:

That the tax collector be and he hereby is authorized and instructed to allow a discount of two per centum on all taxes assessed the present year which shall be paid on or before August 1, 1912.

Passed May 16, 1912.

A JOINT RESOLUTION relating to water and sewer extensions.

Resolved by the city councils of the city of Keene, as follows:

That the joint standing committee on water works, sewers and drains cause the water main to be extended from the pipe now laid in West street, from a point nearly opposite the northerly end of Pitcher street; thence northerly a distance of about 325 feet along a contemplated street on land of Mrs. Clara A. Holbrook; thence branching easterly and westerly along another contemplated street on her land for a distance of about 400 feet and at the end of the westerly extension turning northerly and running along another contemplated street on her land; and, also cause to be constructed an extension of the sewer mains in the same course above described, for which latter purpose a sum not exceeding three hundred and twenty dollars is hereby appropriated from any money in the treasury not otherwise appropriated.

Passed May 16, 1912.

AN ORDINANCE amending Sect. 3, Chapter VIII, City Ordinances.

Be it ordained by the city councils of the city of Keene, as follows:

That Sect. 3 of Chapter VIII, City Ordinances be so far modified that the sentence beginning in the 9th line thereof shall read as follows: "In addition to the foregoing compensation, each fireman, or other person, including the engineers, who, under the direction of said board of engineers, answers a telephone or still alarm, not exceeding four persons, or performs service at a brush fire, shall receive thirty-five cents per hour for such service and shall be paid at the same rate for the customary extra duty imposed by said board."

Passed May 16, 1912.

Keene, N. H., May 1st, 1912.

The Mayor and City Council of Keene:

Gentlemen:—Having transferred my business from Worcester, Mass., and established it in the city of Keene, partly upon representations made on behalf of the Keene Commercial Club that it would use its influence to obtain exemption of the industry from taxation for a period of ten years; and whereas my business of manufacturing chisel handles and wooden novelties does not conflict with any existing industry in the city I respectfully request that you grant me exemption from taxation for the above mentioned period for my stock in trade, machinery and capital to be used in carrying on the business in the city of Keene.

Yours respectfully,
FRANK C. RAWSON.

A JOINT RESOLUTION relating to exemption from taxation.

Resolved by the city councils of the city of Keene, as follows:

That whereas Frank C. Rawson has petitioned the city of Keene for an exemption from taxation for a period of ten years

for his stock in trade, machinery and capital to be used in carrying on his business in Keene, resolved that the machinery, stock in trade and capital of Frank C. Rawson used in carrying on his business be and is hereby exempt from taxation for the period of ten years from the first day of April, 1912.

Passed May 16, 1912.

Keene, N. H., May 1st, 1912.

The Mayor and City Council of Keene:

Gentlemen:—Having transferred our business from Concord, N. H., and established it in the city of Keene, partly upon representations on behalf of the Keene Commercial Club that it would use its influence to obtain exemption of the industry from taxation for a period of ten years; and whereas our business does not conflict with any existing industry in the city we respectfully request that you grant us exemption from taxation for the above mentioned period for our stock in trade, machinery and capital to be used in carrying on the business in the city of Keene.

Yours respectfully,

KEENE PNEUMATIC TOOL CO.

J. C. Coulombe, President.

A JOINT RESOLUTION relating to exemption from taxation.

Resolved by the city councils of the city of Keene, as follows:

That whereas the Keene Pneumatic Tool Company has petitioned the city of Keene for an exemption from taxation for a period of ten years for its stock in trade, machinery and capital to be used in carrying on its business in Keene, resolved that the machinery, stock in trade and capital of the Keene Pneumatic Tool Company used in carrying on its business be and is hereby exempt from taxation for the period of ten years from the date of April 1, 1912.

Passed May 16, 1912.

Keene, N. H., May 16, 1912.

To the City Councils of the City of Keene:

The executor of the will of Annie Maria Brown, late of Keene, New Hampshire, deceased, is now ready to pay to the city of Keene the sum of one hundred dollars ($100) according to section second of said will which reads as follows, viz: I give and bequeath to the city of Keene the sum of one hundred dollars ($100) in trust, the income thereof only to be used in caring for my family lot in Woodland cemetery.

JONAS FRED WHITCOMB.

A JOINT RESOLUTION relating to the Annie Maria Brown cemetery fund.

Resolved by the city councils of the city of Keene, as follows:

That the city of Keene by its councils hereby accepts the sum of one hundred dollars to be held in trust and to be known as the Annie M. Brown cemetery fund, the income only to be expended for the care of her burial lot in Woodland cemetery.

Passed May 16, 1912.

Keene, N. H., June 3, 1912.

To the City Councils of the City of Keene:

By the will of Ansil A. Morse, late of Swanzey and Keene, deceased, the following bequest is made, viz:

"Second. I give to the city of Keene one hundred dollars ($100.00), the income to be used to care for my lot, No. 5 on Eastern Avenue, Woodland cemetery."

As executor of said estate I am ready to pay over said bequest whenever the same is accepted by the city councils.

Respectfully,

GEORGE F. STONE.

A JOINT RESOLUTION relating to the Ansil A. Morse cemetery fund.

Resolved by the city councils of the city of Keene, as follows:

That the city of Keene, by its councils, hereby accepts the sum of one hundred dollars, the income only to be used in the care of the Ansil A. Morse cemetery Lot No. 5, on Eastern avenue, in Woodland cemetery, to be invested by the finance committee. The city clerk is hereby authorized to receipt for said fund.

Passed June 6, 1912.

To the City of Keene:

Among the provisions of the will of the late Ann Louisa Burt is the following:

"To ensure perpetual care of said lot I hereby give to the city of Keene, aforesaid, to be held in trust by said city, one thousand five hundred dollars in United States 2 per cent registered consols of 1930 to be reinvested at maturity in safe securities by said city, the annual income of said $1500 or so much as may be needed shall be annually used to keep said lot and all its appointments, viz: the marble, granite, trees, shrubbery, flower bed, lawn and walks in nice condition; and any surplus income that may accummulate can be used for special repairs that are frequently needed to keep said lot in a good state of preservation; and I further desire and direct that this legacy in trust be paid in full to said city of Keene at the earliest possible date without regard to any following bequests, and that the care of said lot be given to a competent person without delay."

Said lot is her burial lot in Woodland cemetery and the executors of the will are ready to deliver said bond to the city as soon as it votes to accept it.

JEROME E. WRIGHT,
CHARLES B. DAVIS,
Executors.

A JOINT RESOLUTION relating to the Ann Louisa Burt cemetery fund.

Resolved by the city councils of the city of Keene, as follows:

That the city of Keene by its councils hereby accepts the legacy bequeathed to it by the late Ann Louisa Burt in trust and agrees to hold the same under the conditions and for the purposes set forth in that part of the will of said deceased sent said city by the executors and now on file in the city records.

The city clerk is authorized to receipt to the executors for said legacy.

Passed June 6, 1912.

A JOINT RESOLUTION relating to water extension.

Resolved by the city councils of the city of Keene, as follows:

That the joint standing committee on water works, sewers and drains cause the water main to be extended from the pipe now laid in Church street; thence northerly in Probate street about 320 feet to connect with the pipe from Roxbury street.

Passed June 6, 1912.

Keene, N. H., June 1, 1912.

To the City Councils of Keene, N. H.:

Gentlemen:—The Federated Clubs of Keene, N. H., through their committee on the Rest Room, which they wish to establish in the W. P. Chamberlain block, Winter street, ask permission to suspend a small sign from Lane's block, at the corner of Winter street, permission to attach said sign to said block having been obtained from Hon. Hiram Blake, the manager of the property.

MRS. GARDNER C. HILL,
MRS. WINDSOR H. GOODNOW,
MRS. FRANK B. SAWYER,
MRS. FRANK A. COLE,
Committee on Rest Room.

A JOINT RESOLUTION relating to a sign in the highway.

Resolved by the city councils of the city of Keene, as follows:

That permission is hereby granted, so far as the councils have power to do so, to the Federated Clubs of Keene, to cause a small sign to be suspended at the corner of Winter street, on Lane's block.

Passed June 6, 1912.

A JOINT RESOLUTION relating to the fourth of July.

Resolved by the city councils of the city of Keene, as follows:

That the mayor is hereby authorized to appoint a committee of such size as is deemed suitable to prepare a plan for the proper celebration of the fourth of July, and the sum of one hundred dollars is hereby appropriated from any money in the treasury for patriotic exercises.

Passed June 6, 1912.

A JOINT RESOLUTION relating to adjournment.

Resolved by the city councils of the city of Keene, as follows:

That when these bodies adjourn, it be to meet on the first Thursday of September next, at 7.30 o'clock p. m., unless otherwise ordered by the mayor.

Passed June 20, 1912.

AN ORDINANCE.

Be it ordained by the city councils of the city of Keene, as follows:

Section 1. No person shall kindle or light a fire within the limits of the fire precincts, except inside a house or other

building, without first obtaining written permission from the chief engineer of the fire department.

Sect. 2. Any person violating the provision of section 1 shall be fined not exceeding twenty dollars.

Passed June 20, 1912.

Athol, Mass., June 25, 1912.

City Treasurer, Keene, N. H.

Dear Sir:—I enclose herewith my check for one hundred dollars ($100) in payment of the legacy of Lucy A. Thatcher to your city under clause two in her will which was allowed by the Probate Court of Worcester County, Massachusetts, April 13, 1910.

Clause two reads as follows:

"To the City of Keene, New Hampshire, I give the sum of one hundred dollars in trust, the income thereof to be used annually in the care, preservation and embellishment of the cemetery lot in said city where my father and mother are buried and where I wish to be laid away."

Please sign the enclosed receipt and return to me that I may file it with my other papers.

Respectfully,

WILLIAM G. LORD.

A JOINT RESOLUTION relating to the Lucy Annette Thatcher cemetery fund.

Resolved by the city councils of the city of Keene, as follows:

That the city of Keene by its councils hereby accepts the sum of one hundred dollars in trust, the income only to be used in the care of Lot No. 73 in Section No. 12, Woodland cemetery. Said fund shall be invested by the joint standing committee on finance.

Passed July 2, 1912.

A JOINT RESOLUTION relating to water and sewer extensions.

Resolved by the city councils of the city of Keene, as follows:

That the joint standing committee on water works, sewers and drains cause the water main to be extended in Hyde street, from Wyman Way to Appian Way, at an estimated cost of $348; and, also cause the sewer main to be extended in the same street, for which latter purpose the sum of $125 is hereby appropriated from any money in the treasury not otherwise appropriated; also that said committee cause a suitable catch basin to be constructed in Roxbury street about 100 feet east Grant street.

Passed July 2, 1912.

A JOINT RESOLUTION relating to a storage battery system for the fire alarm telegraph.

Resolved by the city councils of the city of Keene, as follows:

That the joint standing committee on fire department be and it is hereby instructed to close a contract with the Star Electric Co. of Binghamton, New York, for a storage battery system for the fire alarm telegraph, in accordance with the bid of said company for the automatic switch board, amounting to the sum of $1,895, and that a sum not exceeding $2,500 is hereby appropriated for that purpose and the installation of said system in some suitable building belonging to the city.

There shall be furnished by said Star Electric Company, before said contract is executed, a bond not exceeding the sum of five thousand dollars to indemnify and save said city harmless from all loss, cost, damage or expense said city may sustain by reason of the execution of said contract or the use and maintenance of any of the apparatus or supplies called for in said contract.

The bond and the contract named in this resolution shall be drawn subject to the approval of the city solicitor of Keene.

Passed July 2, 1912.

A JOINT RESOLUTION relating to a whistle blowing machine.

Resolved by the city councils of the city of Keene, as follows:

That the committee on fire department be and hereby is instructed to purchase of the Star Electric Company a whistle blowing machine for a sum not exceeding $350 and this sum together with an additional sum of fifty dollars for incidental expenses is hereby appropriated for said purpose and for the proper installation of the same.

Passed July 2, 1912.

A JOINT RESOLUTION relating to the distribution of income from the Mary R. Hall charitable fund.

Resolved by the city councils of the city of Keene, as follows:

That the income received from the Mary R. Hall charitable fund, amounting to the sum of sixty dollars, be separated from any money in the treasury and distributed in accordance with the terms of the bequest, among worthy and poor women of Keene, under the direction of the board of mayor and aldermen.

Passed July 29, 1912.

A JOINT RESOLUTION relating to a discount on taxes.

Resolved by the city councils of the city of Keene, as follows:

That the tax collector be and he hereby is authorized and instructed to allow a discount of two per centum on all taxes assessed the present year which shall be paid on or before August 10, 1912.

Passed July 29, 1912.

A JOINT RESOLUTION relating to a horse and wagon for water, sewer and drain department.

Resolved by the city councils of the city of Keene, as follows:

That the joint standing committee authorize the purchase of a suitable horse and wagon for the use of the water, sewer and drain department, at an expense not exceeding three hundred and thirty-five dollars.

Passed July 29, 1912.

A JOINT RESOLUTION relating to the appropriation of school money.

Resolved by the city councils of the city of Keene, as follows:

That the sum voted to be raised and appropriated the present year, amounting to $17,725, the sum of the statutory obligations and other liabilities of Union School District, payable during the ensuing year, amounting to the sum of $25,540, the literary fund of $974.16 and the unexpended balance of the dog license fees of $872.25, all of said sums amounting to $45,111.41, be appropriated for the support of the schools and for the payment of said statutory obligations and liabilities of said Union School District.

Passed July 29, 1912.

A JOINT RESOLUTION relating to the purchase of land.

Resolved by the city councils of the city of Keene, as follows:

That the sum of fifty dollars be and hereby is appropriated for the purchase of land, under the direction of the joint standing committee on streets.

Passed September 5, 1912.

A JOINT RESOLUTION relating to sewer and drain extension.

Resolved by the city councils of the city of Keene, as follows:

That the joint standing committee on water works, sewers and drains cause the sewer and drain main to be extended in Federal street.

Passed September 5, 1912.

A JOINT RESOLUTION relating to a tax deed to George E. Newman.

Resolved by the city councils of the city of Keene, as follows:

That whereas the city of Keene through its agent, Frank H. Whitcomb, has acquired title by deed from Clarence A. Wardwell, collector of taxes for said city of Keene, for the year 1909, upon the payment of $4.90, to a certain tract of land situated in said Keene westerly of Beaver Brook Falls, a more particular description of said land being contained in said deed and to which reference is hereby made,

Resolved, by the city councils of the city of Keene that the finance committee for the city of Keene be and they hereby are authorized to convey to George E. Newman on behalf of said city of Keene a proper quitclaim deed to said premises upon the payment to said city of the sum of $6.65.

Passed September 5, 1912.

September 19, 1912.

To the City Councils of Keene:

Gentlemen:—I hereby petition your bodies to accept the sum of one hundred dollars ($100.00) to be invested by the city and the interest thereof to be used for the perpetual care of the Justus Fisher cemetery lot, No. 84, Section 12, in Woodland cemetery. On your acceptance of this petition I will forward you check for the above amount.

Respectfully yours,

FRANK O. BLAKE,

For the Heirs.

A JOINT RESOLUTION relating to the Justus Fisher cemetery fund.

Resolved by the city councils of the city of Keene, as follows:

That the city of Keene, by its councils, hereby accepts the sum of one hundred dollars as the Justus Fisher cemetery fund, the income only to be used in the care of Lot No. 84, Section No. 12, in Woodland cemetery, and the city clerk is hereby authorized to receipt for said fund, which shall be invested under the direction of the joint standing committee on finance.

Passed September 19, 1912.

Keene, N. H., Sept. 10, 1912.

To the City Councils of the City of Keene:

By the will of Aretus F. Gardner, late of said Keene, deceased, the following bequest is made, viz:

"I will and bequeath the sum of one hundred dollars ($100.00) to the city of Keene for the care of my lot in Greenlawn cemetery."

As executor of said estate I am ready to pay over said bequest whenever the same is accepted by the city councils.

GEORGE S. JONES.

A JOINT RESOLUTION relating to the Aretus F. Gardner cemetery fund.

Resolved by the city councils of the city of Keene, as follows:

That the city of Keene, by its councils, hereby accepts the Aretus F. Gardner cemetery fund of one hundred dollars, the income thereon only to be expended for the care of his lot in Greenlawn cemetery and the city clerk is authorized to receipt for said fund, which is to be invested by the committee on finance.

Passed September 19, 1912.

Keene, N. H., Sept. 18, 1912.

To the Mayor and Aldermen of the City of Keene.

Gentlemen:—On behalf of the Keene Mica Products Company now being organized, I hereby make application for the exemption of the industry from taxation for a term of ten years, this being a part of the inducements held out by the Keene Commercial Club to locate here. It is intended to commence operations immediately in the Carpenter Comb factory on Ralston stret, which has been leased for a term of two years with the option of purchase. The business will begin in a small way, with probably ten or fifteen hands, but within a comparatively short time it is expected that we shall have not less than fifty employees and that this will be a steadily increasing number until the business becomes one of the city's leading industries.

Yours respectfully,

DONALD WALING,

Manager.

Keene Mica Products Company.

A JOINT RESOLUTION relating to exemption from taxation.

Resolved by the city councils of the city of Keene, as follows:

That, whereas, the Keene Mica Products Company has petitioned the city of Keene for an exemption from taxation on a new industry to be established in said city, resolved that the machinery, stock in trade and capital of said company be and hereby is exempt from taxation for a period of ten years next ensuing.

Passed September 19, 1912.

Keene, N. H., Sept. 19, 1912.

To the City Councils of the City of Keene.

Gentlemen:—As you are doubtless aware, arrangements have been consummated for the removal to Keene of the stone cutting business of the Victoria White Granite Company and we hereby request that the industry be exempted from taxation for a term of ten years, in accordance with the inducements offered by the Commercial Club to locate the business in Keene. We shall be large employers of highly paid skilled labor. It is proposed to have the cutting sheds in operation as speedily as possible and we contemplate beginning with a force of 125 to 150 hands, with the expectation of eventually employing a minimum of 250 men. Our intention is to give the preference to men with families, so that they may become identified with the city and prove more beneficial to Keene, though to a certain extent this will have to be determined by the number of houses available for rent or sale. We hope that this problem of providing tenements may be promptly handled so as to provide for the large influx of artisans which may be expected here within the next three months.

Yours respectfully,

VICTORIA WHITE GRANITE COMPANY.

Wm. W. Robertson, Manager.

A JOINT RESOLUTION relating to exemption from taxation.

Resolved by the city councils of the city of Keene, as follows:

That, whereas, the Victoria White Granite Company has petitioned the city of Keene for an exemption from taxation on a new industry to be established in said city, resolved that the said company be exempt from taxation for a period of ten years next ensuing on its capital stock, stock in trade, machinery and the real estate used by it in said industry.

Passed September 19, 1912.

A JOINT RESOLUTION relating to street lights.

Resolved by the city councils of the city of Keene, as follows:

That the joint standing committee on street lights cause suitable lights to be installed, as follows:

Wilber street, 2 lights.

Brook street, 1 light.

Passed September 19, 1912.

A JOINT RESOLUTION relating to additional appropriations.

Resolved by the city councils of the city of Keene, as follows:

That in addition to the sums heretofore appropriated the following named sums be and hereby are appropriated for the several departments or purposes named:

Ordinary city charges,	$2,700 00
Police,	1,000 00
Ballot inspectors,	128 00
Brown tail moth examinations,	182 87
Expenses incurred in patriotic observances,	69 55

And that the income from the Coolidge fund be appropriated for the maintenance of the Keene Public library.

Passed September 19, 1912.

A JOINT RESOLUTION relating to an additional appropriation.

Resolved by the city councils of the city of Keene, as follows:

That in addition to the sums already appropriated, the sum of ten thousand dollars be and hereby is appropriated for general repairs and maintenance of highways, under the direction of the joint standing committee on streets.

Passed September 19, 1912.

A JOINT RESOLUTION relating to water and drain extensions.

Resolved by the city councils of the city of Keene, as follows:

That the joint standing committee on water works, sewers and drains cause the water mains to be extended in Reservoir street about 400 feet; and in Knight street, with suitable gates and hydrant, about 460 feet; and also cause the drain to be extended in Valley street about 66 feet and that a sum not exceeding forty-five dollars be and is hereby appropriated for said drain extension.

Also that said committee cause a drain to be constructed on Beaver street, from Page street to the bridge over Beaver brook, with a suitable number of catch basins, and that $400 be and hereby is appropriated for that purpose.

Passed September 19, 1912.

September 17, 1912.

Alderman Herman C. Rice,
Keene, N. H.

Dear Sir:—We are enclosing herewith letter of even date addressed to the city of Keene, covering matter of installation

of an automatic whistle blower in our plant, the removal of Box 13 and the installation of another box to take care of outside property that has previously been protected by Box 13.

Cordially yours,

BEAVER MILLS.

Mr. Hayward.

September 17, 1912.

To the City Councils of the City of Keene.

Gentlemen:—In order to perfect an arrangement for better fire protection both for the city and for ourselves, we hereby make the offer that the city may install a whistle blowing machine to be connected with the city fire alarm telegraph system and also to be connected with our steam power plant on our premises, without charge therefor from us for such installation, or for supplying steam for blowing said whistle, subject to the condition that we may have the exclusive use of fire alarm box No. 13 for our property and that a new public fire alarm box be installed in the neighborhood to protect such other property as said box No. 13 now serves.

Under this arrangement it is understood that box No. 13 is to be moved and set up on our premises at the city's expense, and that we shall be under no obligation to furnish steam during such time as our boilers may be under inspection or repair. It is also understood that this arrangement is to be a mutual one and is indefinite as to the time for which it shall remain in force. So long as we continue to own our property and to maintain the present situation, we should expect to make no change in this arrangement.

Yours truly,

BEAVER MILLS.

R. P. Hayward.

A JOINT RESOLUTION relating to an agreement with Beaver mills.

Resolved by the city councils of the city of Keene, as follows:

That the joint standing committee on fire department be and it is hereby authorized and instructed to accept on behalf of the city of Keene a certain agreement of the Beaver mills, dated September 17, 1912, relating to the installation of a whistle blowing machine and the exclusive use by said Beaver mills of fire alarm box No. 13.

Passed September 19, 1912.

Keene, N. H., Oct. 3, 1912.

To the City Councils of Keene.

Gentlemen:—I hereby petition your bodies to accept the sum of one hundred dollars ($100.00) to be invested by the city, and the interest thereof to be used for the perpetual care of the lot, No. 456, in Woodland cemetery; said fund to be known as the Willard I. Bishop fund.

On your acceptance of this petition I will forward you check for the above amount.

Respectfully yours,
MARY A. BISHOP.

A JOINT RESOLUTION relating to the Willard I. Bishop cemetery fund.

Resolved by the city councils of the city of Keene, as follows:

That the city of Keene, by its councils, hereby accepts the sum of one hundred dollars, as the Willard I. Bishop cemetery fund, the income only to be used in the care of the lot, No. 456, in Woodland cemetery; and the city clerk is hereby authorized to receipt for said fund, which shall be invested under the direction of the joint standing committee on finance.

Passed October 3, 1912.

To the Board of Mayor and Aldermen of the City of Keene.

The undersigned respectfully represent that for the accommodation of the public there is occasion for the extension of

the water main beginning at Pearl street, running westerly to No. 30 Hart Place, and we will deed to the city a suitable right of way, and therefore request you to cause the same to be constructed on the premises above described.

ROSETTA M. STAPLES,
Keene, 53 Church St.
FRANCELLA E. CHAPIN,
Admx. Hart Estate,
Keene, 273 Washington St.

A JOINT RESOLUTION relating to a water extension.

Resolved by the city councils of the city of Keene, as follows:

That the water main be extended in Hart Place to No. 30, the petitioners having agreed to deed to the city a suitable right of way from Pearl street to the end of said main as proposed.

Passed October 3, 1912.

A JOINT RESOLUTION relating to numbering buildings.

Resolved by the city councils of the city of Keene, as follows:

That Engineer Samuel Wadsworth be and he is hereby authorized and directed to affix numbers to buildings not heretofore numbered, on such basis of frontage as shall seem to him to be best, and record the same by plans to be kept in the office of the city clerk; and that in addition to the sums heretofore appropriated the sum of twenty-five dollars be and hereby is appropriated for said purpose.

Passed October 3, 1912.

To the City of Keene:

The Keene Gas & Electric Company and the Ashuelot Gas & Electric Company are to build a transmission line for the

purpose of transmitting electricity from Keene to Dublin, N. H., and in the construction of this line they desire to cross the "City Pasture" belonging to the city of Keene in the manner and location as shown on the blue prints of the company, a copy of which will be filed with the city. The companies wish to obtain a right from the city by deed to cross this land either with poles or towers and offer the city $100.00 for this right.

KEENE GAS & ELECTRIC COMPANY,
ASHUELOT GAS & ELECTRIC COMPANY,
By Ralph D. Smith, Supt.

A JOINT RESOLUTION relating to a right of way.

Resolved by the city councils of the city of Keene, as follows:

That the city of Keene convey to the Ashuelot Gas & Electric Company by good and sufficient deed a right of way for poles and towers in the location shown on the company's maps for $100.00, and that the joint standing committee on lands and buildings be authorized to execute such a deed on behalf of the city.

Passed October 3, 1912.

September 5, 1912.

To the City of Keene:

The Ashuelot Gas & Electric Company has acquired by deed the tract of land situated on the northerly side of Winchester street and bounded on the west by Island street, on the south by Winchester street, and on the north and east by the Ashuelot river. This line is crossed by the company's transmission line.

The company desires to convey this property to the city upon the condition that the city add the same to the park system and forever keep this land as a part of its park system. Upon notification of acceptance of the company's offer a deed will be given to the city.

ASHUELOT GAS & ELECTRIC CO.

A JOINT RESOLUTION relating to a gift of land.

Resolved by the city councils of the city of Keene, as follows:

That the city of Keene hereby accepts a certain parcel of land from the Ashuelot Gas & Electric Company, on the condition that it shall be added to the park system of the city and used only for park purposes.

Passed October 3, 1912.

A JOINT RESOLUTION relating to the visit of President Taft.

Resolved by the city councils of the city of Keene, as follows:

Whereas, William Howard Taft, President of the United States, is to make a short stop in Keene, on Thursday, Oct. 10, therefore be it resolved by the city councils of the city of Keene, that an invitation be extended to the president to be the guest of the city at that time, and that a committee consisting of the mayor, one alderman and two councilmen be appointed by the mayor to carry out all necessary arrangements for the reception and entertainment of the presidential party.

FRED C. NIMS,
President Common Council.
CHARLES GALE SHEDD,
Mayor.

Passed October 7, 1912.

A JOINT RESOLUTION relating to condemnation of land in Roxbury, N. H.

Resolved by the city councils of the city of Keene, as follows:

That whereas E. B. Ellis of Northfield, Vt., is the owner of certain land and quarry rights situated in said Roxbury on the banks of Roaring brook and whereas said city of Keene is

desirous of purchasing for the protection of its water supply and its purity, said quarry rights and such parts of said land as are situated above said city's lower reservoir on said brook, and whereas said city is unable in the opinion of its city councils to obtain and secure said land and quarry rights on reasonable terms from said Ellis:

Therefore, it is resolved by the city councils of the city of Keene that the city solicitor is hereby instructed and ordered to take the necessary steps on behalf of the city for the condemnation of said quarry rights and said land situated on Roaring brook above said reservoir and belonging to said Ellis and the assessments of damages therefor by the Superior court for this county in accordance with Chapter 324 of the laws of 1911.

Passed October 7, 1912.

A JOINT RESOLUTION relating to a street light.

Resolved by the city councils of the city of Keene, as follows:

That the joint standing committee on street lights install a light on West street near Central square.

Passed October 17, 1912.

A JOINT RESOLUTION relating to printing city reports.

Resolved by the city councils of the city of Keene, as follows:

That the joint standing committee on printing be and it is hereby authorized and instructed to cause a sufficient number of annual reports to be printed, which shall contain a likeness of one of the ex-mayors of the city, not heretofore published, the report of the proceedings of the inauguration of the city government in January last, the proceedings of the municipal

reception and entertainment held on October tenth last, with such joint resolutions and ordinances as have since been passed, together with the reports of the finance committee, city officers who are required to report, and such other matter as may hereafter be ordered by the board of mayor and aldermen; and that they be issued in such form and number of copies as said committee may deem expedient; and that a sufficient number be bound in cloth for the use of city officers, and in leather for exchange.

Passed October 17, 1912.

A JOINT RESOLUTION relating to income on trust funds.

Resolved by the city councils of the city of Keene, as follows:

That the income on the Ingersoll funds be appropriated as follows: Ingersoll library fund, $35.02, for the purchase of memorial books; Ingersoll Ladies' park fund, $35.02, for the purposes of the Ladies' park commissioners, in accordance with the terms of the bequest; the M. W. Osborne fund, $4.04, for magazines for the ladies' reading room of the Keene Public library; and that the income from the Minister fund amounting to $134.20, and from the Simmons, Eastburn and Morse fund, amounting to $74.99, be distributed in accordance with the terms of the respective bequests, under the direction of the board of mayor and aldermen.

Passed October 17, 1912.

A JOINT RESOLUTION relating to a water and sewer extension.

Resolved by the city councils of the city of Keene, as follows:

That the joint standing committee on water works, sewers and drains cause the water main to be extended in Blake street to the property of William Cotter a distance of 120 feet; and also cause the sewer to be extended in the same street at an expense estimated at thirty-five dollars and that said sum be and is hereby appropriated for said latter purpose.

Passed October 17, 1912.

A JOINT RESOLUTION relating to purchase of fire alarm boxes.

Resolved by the city councils of the city of Keene, as follows:

That two non-interfering fire alarm boxes be purchased of the Star Electric Company, by the joint standing committee on fire department, and that the same be located by the said committee and the board of engineers of the fire department and that a sum not exceeding $180.00 be and hereby is appropriated for said purchase.

Passed October 17, 1912.

AN ORDINANCE, adopting the provisions of Chapter 129, Session Laws of 1909.

Be it ordained by the city councils of the city of Keene, as follows:

That the provisions of Chapter 129, Session Laws of 1909, entitled An Act to License Pawnbrokers and to Regulate the Conduct of Their Business, be and hereby are adopted for the city of Keene.

Passed November 7, 1912.

A JOINT RESOLUTION relating to the discontinuance of a portion of Knight street.

Resolved by the city councils of the city of Keene, as follows:

That the part of Knight street, which has not heretofore been constructed, to wit: Beginning at a point opposite the north line of land of George E. Forbes, a little south of the house numbered 54 on Sullivan street, thence northerly to a point opposite the southwest corner of the house of Israel Pregent, said point being 587 feet southerly from the south line of the Concord road, be and it is hereby discontinued.

Passed November 7, 1912.

A JOINT RESOLUTION relating to radiators for public library building.

Resolved by the city councils of the city of Keene, as follows:

That the joint standing committee on Public library cause suitable radiators to be installed in the former stack room and in the ladies' reading room, and a set bowl with connections in former stack room of the library building, at an expense estimated at $78, and that the same be charged to the expense account of said Keene Public library.

Passed November 7, 1912.

A JOINT RESOLUTION relating to a step in the highway.

Resolved by the city councils of the city of Keene, as follows:

That the Keene Gas & Electric company be and it is hereby granted permission to move the door step on the easterly side of its block on Washington street, eight feet south of its present location.

Passed November 7, 1912.

A JOINT RESOLUTION relating to water extension.

Resolved by the city councils of the city of Keene, as follows:

That the joint standing committee on water works, sewers and drains cause the water main to be extended with 6-inch pipe and a 6-inch, three-way hydrant, in the new highway recently laid out from Water street southerly to the land of the Keene Development company, at an estimated cost of $641.45, on condition that said Keene Development company guarantees an income of at least six per centum on the cost of construction, as aforesaid.

Passed November 14, 1912.

A JOINT RESOLUTION relating to catch basins.

Resolved by the city councils of the city of Keene, as follows:

That the joint standing committee on streets cause suitable catch basins with connections to be constructed on Court and Washington streets at or near the new cross walks, and that a sum not exceeding one hundred dollars be and hereby is appropriated for said purpose.

Passed November 14, 1912.

A JOINT RESOLUTION relating to sale of old apparatus.

Resolved by the city councils of the city of Keene, as follows:

That the joint standing committee on fire department be and hereby is authorized to sell such old apparatus belonging to the former fire alarm system, in the exercise of its discretion, as is no longer of use to the city.

Passed November 21, 1912.

A JOINT RESOLUTION relating to new highways.

Resolved by the city councils of the city of Keene, as follows:

That in addition to the sums already appropriated for highway purposes the sum of $500 be and hereby is appropriated for the construction of Crescent street; and the sum of $600, for the construction of the extension of Valley street.

Passed November 21, 1912.

A JOINT RESOLUTION relating to the purchase of land.

Resolved by the city councils of the city of Keene, as follows:

That the joint standing committee on water works, sewers and drains be and it is hereby authorized to purchase of Ormond L. Blake a certain parcel of land on Reservoir street for the use of the water department, and that a sum not exceeding $100 be and hereby is appropriated for that purpose.

Passed November 21, 1912.

A JOINT RESOLUTION relating to the extension of sewers.

Resolved by the city councils of the city of Keene, as follows:

That the joint standing committee on water works, sewers and drains cause the sewer to be extended at Terrace street thence east to Reservoir street about 200 feet at an estimated expense of $90; the sewer to be extended at Leverett street thence south in River street about 150 feet at an estimated expense of $45; and the sewer to be extended at No. 44 Willow street and running westerly about 60 feet to the house of Dr. H. R. Beals at an estimated expense of $12; and that the several sums named in the estimates made above be and hereby are appropriated for said purposes.

Passed November 21, 1912.

A JOINT RESOLUTION relating to a street light.

Resolved by the city councils of the city of Keene, as follows:

That the committee on street lights cause a light to be installed on Woodburn street opposite Linden street.

Passed November 21, 1912.

November 21, 1912.

Mr. Harold A. Peart, Lighting Committee,
City of Keene, N. H.

Dear Sir:—Agreeable with your request we are submitting the following proposition for lighting the common with ornamental posts.

We will install eight three-light ornamental posts equipped with one 100-watt lamp enclosed in a 16-inch opal ball on top and two 60-watt lamps enclosed in 12-inch opal balls underneath, including underground connections ready for lighting, for the sum not to exceed four hundred ($400) dollars. This equipment to be the property of the city.

We will operate these posts furnishing all renewals of lamps and globes with other necessary repairs for the sum of three hundred ($300) dollars per annum, lamps to be turned on according to the regular lighting schedule and extinguished at 12 o'clock at night.

Very truly yours,
KEENE GAS & ELECTRIC COMPANY.
Ralph D. Smith, Superintendent.

A JOINT RESOLUTION relating to lights in Central square.

Resolved by the city councils of the city of Keene, as follows:

That the joint standing committee on street lights cause 8 three-light ornamental posts to be located in Central square to receive three electric lights each, and cause the lights to be

installed thereon, and that the sum of four hundred dollars be and hereby is appropriated for that purpose, in accordance with a proposition of the Keene Gas & Electric Co., herewith submitted.

Passed November 21, 1912.

A JOINT RESOLUTION relating to city election.

Resolved by the city councils of the city of Keene, as follows:

That the selectmen of each of the wards of this city are hereby instructed to place on the several warrants for the holding of the next city election the following articles:

"Shall the action of the voters of the city of Keene at the city election of 1910 whereby the provisions of Chapter 93 of the Laws of 1905 as amended by Chapter 145 of the Laws of 1907 were adopted, be rescinded?"

That the city clerk is hereby instructed to print upon the ballot for the next city election the following question in following form:

"Shall the action of the voters of the city of Keene at the city election of 1910 whereby the provisions of Chapter 93 of the Laws of 1905 as amended by Chapter 145 of the Laws of 1907 were adopted, be rescinded? Yes? No?"

Passed November 21, 1912.

A JOINT RESOLUTION relating to additional appropriations.

Resolved by the city councils of the city of Keene, as follows:

That in addition to the sums heretofore appropriated the following named sums be and hereby are appropriated for the purposes designated, viz:

Ordinary city charges,	$2500 00
Fire department,	1600 00
Police department,	1800 00

Sewer department,	900 00
City aid to dependent soldiers,	13 50
Numbering buildings,	6 33
Storage battery system,	40 83
Additions and alterations to library building to be withdrawn from the Symonds fund in hands of city treasurer,	387 48
Land damages,	260 25
Toilet rooms in city hall,	273 89
Expenses of Fourth of July,	325 00
Expenses of purchase of horses,	4 35

Passed November 21, 1912.

Annual Reports.

REPORT OF THE FINANCE COMMITTEE.

The joint standing committee on finance respectfully lay before the city councils the following statement of all the receipts and expenditures from December 1, 1911, to December 1, 1912, together with a schedule of the property, real and personal, belonging to the city, and the value thereof, and the amount of the city debt.

EXPENDITURES.

ORDINARY CITY CHARGES.

Balance from last year,	$892 62	
Appropriation,	9,000 00	
Additional appropriation,	2,700 00	
Additional appropriation,	2,500 00	
Telephone tolls, collected,	3 54	
		$15,096 16
Paid Charles G. Shedd, salary, mayor,	$500 00	
Frank H. Whitcomb, salary, city clerk,	908 32	
Philip H. Faulkner, salary, solicitor,	50 00	
Philip H. Faulkner, complaints and warrants,	73 50	
Frederick H. Kingsbury, salary, auditor,	350 00	
Albert W. Green, salary, messenger,	400 00	
Lewis W. Holmes, salary, justice,	100 00	
Charles C. Buffum, special justice, fees,	8 00	

Arthur L. Wright, salary, treasurer,	50 00
Herbert O. Wardwell, salary, clerk, common council,	50 00
Clarence A. Wardwell, salary, tax collector,	954 19
Robert C. Jones, salary, assessor,	200 00
Frank K. Jewett, salary, assessor,	200 00
Henry W. Nims, salary, assessor,	200 00
John M. Duffy, salary, assessor,	200 00
George E. Forbes, salary, assessor,	200 00
Leonard Wellington, salary, member board of health,	75 00
Frank D. Worcester, salary, member board of health,	75 00
Arthur A. Pratte, salary, member board of health,	75 00
Frank T. Vaughan, salary, moderator,	2 50
Franklin H. Fay, salary, moderator,	2 50
George F. Stone, salary, moderator,	2 50
Byron E. Robertson, salary, moderator,	2 50
Robert J. Patten, salary, moderator,	2 50
Ainsworth M. Nims, salary, clerk, and reports,	11 00
Albert W. Spaulding, salary, clerk, and reports,	11 00
William C. Hall, salary, clerk, and reports,	11 00
Carl G. Beverstock, salary, clerk, and reports,	11 00
Joseph A. Ryan, salary, clerk, and reports,	11 00
Luther B. Randall, salary, selectman,	5 00
George M. Reed, salary, selectman,	5 00
Walter L. Greene, salary, selectman,	5 00
Bertram A. Powers, salary, selectman,	5 00
Don J. Williams, salary, selectman,	5 00
Wilbur B. Knight, salary, selectman,	5 00
Orville A. Woodward, salary, selectman,	5 00
George F. Kingsbury, salary, selectman,	5 00
Royal V. Bryant, salary, selectman,	5 00

Frank C. Chase, salary, selectman,	5 00
Ralph E. Hayward, salary, selectman,	5 00
Wilder F. Gates, salary, selectman,	5 00
Wilfred J. Dubois, salary, selectman,	5 00
Dennis A. McCarthy, salary, selectman,	5 00
Timothy J. Sheahan, salary, selectman,	5 00
James H. Goodhue, services, supervisor,	85 00
Henry W. Nims, services, supervisor,	113 75
Albert W. Green, services, supervisor,	148 75
Charles A. Kingsbury, services, supervisor,	78 75
Edward P. Dee, services, supervisor,	86 75
Frank H. Whitcomb, recording vital statistics, postage, etc.,	190 33
Mrs. Toosa Guyette, work, city hall,	162 75
Rose Lower, work, city hall,	47 55
George F. Little, work, city hall,	78 00
David W. Mitchell, work, city hall,	40 85
William H. Beauregard, work, city hall,	53 80
Herbert J. Richardson, work, city hall,	58 75
Lyman F. Pierce, work, city hall,	79 78
John P. Flanagan, work, city hall,	38 30
Duncan A. Brown, work, city hall,	16 25
Mrs. John Pair, work, city hall,	2 70
Louis Lombard, work, city hall,	9 00
Ernest L. Blood, work, city hall,	34 18
Mary Wall, work, city hall,	7 65
Henry Griffin, work, city hall,	2 25
Mrs. Joseph H. Whittaker, work, city hall,	2 00
Henry L. Barrett, work, city hall,	75
Mrs. Fred Demerse, work, city hall,	1 80
John A. Denison, work, city hall,	2 30
Joseph H. Whittaker, work, city hall,	63
Ernest E. Holton, work, city hall,	75
Edward H. Fletcher, dumping ground,	50 00
Edgar B. Leet, services, assessors,	75 00
Giffin Coal Co., wood,	14 70

Clarence A. Wardwell, services, assessors,	51	75
Wilton H. Spalter, goods,	17	61
Charles Reid, teams,	2	00
John A. Smith, goods,		53
A. M. Warden, services on check lists,	6	00
G. H. Aldrich & Sons, insurance,	35	83
Clinton Lombard, work, city hall,	1	50
Mason Insurance Agency, insurance,	59	00
A. Burt Palmer, insurance,	58	43
George F. Ball, insurance,	1	00
Harry H. Spaulding, use of ward room,	52	00
James L. Perry & Co., use of ward room,	35	00
Overland Company of Keene, use of ward room,	52	00
Albert W. Green, preparing polling places,	36	00
Sentinel Printing Co., notices, etc.,	45	51
Cheshire Republican Co., notices, etc.,	59	57
Keene Gas & Electric Co., gas and electric lighting,	620	76
New England Telephone & Telegraph Co., instruments and tolls,	71	85
George M. Rossman, repairs, etc.,	228	07
Leon M. Willard, repairs, etc.,	219	16
Samuel Wadsworth, services, engineer,	9	50
The Bullard & Shedd Co., goods,	15	70
Knowlton & Stone, goods,	99	67
Spencer Hardware Co., goods,	32	24
Pearson Bros., goods,	48	21
Keene, N. H. postoffice, stamps, etc.,	102	32
James B. Sweeney, counsel, W. Upton,	5	00
Henry A. Woodbury, mason work,	6	50
G. H. Tilden & Co., goods,	71	60
Goodnow & Aldrich Co., goods,	40	30
Cassius M. White, repairs, etc.,	28	26
Geo. H. Eames & Son, goods,		42
Keene Water Works, water for offices and stores,	34	40

Joseph N. Hevey, repairs, etc.,	42 87
George W. Sargent, repairs, etc.,	43 67
Conrad W. Crooker, counsel, P. Wall,	5 00
Economy Specialty Co., dust layer,	7 41
Jedediah C. Estabrook, repairs, etc.,	24 34
John H. Pender, hack hire,	9 75
Hiram T. Houghton, hack hire,	9 00
Louis N. Murray, repairing roof,	38 00
Clergymen and others, reporting marriages,	25 00
Physicians, reporting births and deaths,	101 50
Reuben Ray, repairs, etc.,	5 05
Henry S. Stevens, goods,	3 40
Edward J. Carr, work at city hall,	49 25
W. P. Chamberlain Co., goods,	10 50
George A. Keith, services, probation officer,	20 00
William R. Smyth & Co., goods,	2 08
American Express Co., express on reports, etc.,	3 00
Harry C. Tiffin, typewriter supplies,	2 25
George E. Hirsch, repairs, etc.,	71 85
Harry C. Dean, repairs, etc.,	17 90
Clarence E. Stickney, repairs, etc.,	38 02
Edward F. Kepple, repairs, etc.,	37 30
Sentinel Printing Co., printing reports, etc.,	1,029 79
George F. Stone, goods,	2 75
Herman C. Rice, repairs, etc.,	103 98
Frank H. Alden, hack hire,	1 25
Albert W. Green, goods,	3 30
O. J. Howard & Co., goods,	6 50
Impervious Package Co., paraffin,	1 40
Little, Brown & Co., law books,	32 50
E. W. French & Co., goods,	5 45
Clarence A. Wardwell, paid for postage,	10 00
H. M. Saunders & Co., stage screws,	10 00
Charles E. Keith, painting tax collector's office,	39 00

Charles T. Colony, expenses of caucus,	1 00
Darling & Co., printing,	3 50
Robinson-Brett Lumber Co., goods,	11 11
Sewall & Co., goods,	70
Thos. W. Parkinson, hack hire,	25
George Cole, assistant assessor,	40 50
Robert F. Carroll, repairs, etc.,	34 45
Guy Roberts, marriage return,	25
Edson C. Eastman, record books,	8 00
Patrick H. Conley, services,	25 00
Kee Lox Manufacturing Co., typewriter supplies,	12 50
W. F. Nutt, signs, supervisors,	3 00
Charles M. Cummings, frames,	2 00
Eddie Sevigny, work, city hall,	50
William W. Sawyer, coal,	77 91
Frank H. Whitcomb, notices in tax sales, etc.,	6 57
Citizens' National Bank, interest on overdraft,	200 81
Charles C. Buffum, conveyances and recording deeds,	19 59
A. J. LaRock, witness fee,	77
Springfield Office Supply Co., pencil sharpener,	3 50
Ford Motor Co., auto trips,	2 50
Frank E. Beauregard, work, city hall,	75
Norwood, Calef & Co., maple lumber,	23 60
William B. McClellan, goods,	1 05
Philip H. Faulkner, services, Coolidge interest and quarry property,	56 45
Nims, Whitney & Co., lumber,	115 51
Byron Parker, repairing roof,	12 60
Boston & Maine railroad, freight,	25
Fordyce J. Thomas, carpenter work,	2 65
Albert A. Carter, coal,	616 25

Willie A. Dodge, carpenter work,	424	24
Albert W. Green, work, painting at city hall,	5	25
Ernest L. Cobb, filing saws,		80
Keene Screen & Ladder Co., screens, collector's office,	4	00
Henry R. Dort, painting at city hall,	158	13
A. M. Warden, services as stenographer,	6	00
Jerry P. Wellman, services in tax department,	17	50
George A. Robertson & Co., paper,	6	00
Chavonelle & Roux, brooms,	4	00
Ned Pierce, slating roof, fire station,	400	00
F. S. Field, carting,		50
Emma L. Goodhue, work on check lists,	5	00
A. S. Porter, roofing fire station,	50	37
Granville Wardwell, goods,	1	75
Frank K. Jewett, extra and unusual services, assessor,	50	00
Jerry P. Wellman, extra and unusual services, assessor,	50	00
George E. Forbes, extra and unusual services, assessor,	50	00
George E. Forbes, raising shed,	20	00
Estate Sanford K. Baker, refund, taxes,	17	00
John F. Harkins, refund, taxes,	10	21
William Whipple, refund, taxes,	9	08
Nims, Whitney & Co., lumber,	48	35
Beaver Mills, lumber,		70
Jedediah C. Estabrook, goods, etc.,	26	81
City Band of Keene, services, Oct. 10,	75	00
Mrs. R. F. Mansfield, work at city hall,	3	30
J. Fred Whitcomb, repairing flag,	1	25
Police department, police service, city hall,	72	75
Cheshire House, entertainment Messrs. Lyford and Ayers,	6	00

Granville Wardwell, goods,	1 40	
A. E. Fish & Co., goods and repairs,	3 60	
John A. Coffin, services, tax department,	173 00	
Louis Bell, services, tax department,	191 15	
Robert A. Ray, counsel, Wall,	2 00	
Samuel Wadsworth, services,	40 75	
Keene Light Guard Battalion, rent polling place,	15 00	
Alexander S. Bruder, refreshments,	3 20	
New Era Tea Co., oil,	86	
		$13,500 55
Balance to new account,		$1,595 61

CITY PAUPERS.

Balance from last year,	$533 28	
Appropriation,	2,000 00	
		$2,533 28
Paid John J. Donovan, salary, overseer,	$400 00	
John J. Osterhout, services, physician,	14 50	
Ellen Lee, support of self,	72 00	
Sarah Gould, rent, Charles Farnum,	129 00	
Charles O. Rice, support of self,	96 00	
Cheshire County Savings Bank, rent, Martha J. Marden,	54 00	
Cheshire County Savings Bank, rent, Nellie Leora,	33 00	
New Era Tea Co., goods, G. W. Willis,	59 98	
Ferdinand Petts, rent, Ellen Hanley,	120 00	
Ellen Hanley, support of self,	72 00	
Nancy S. Baker, support of self,	120 00	
George K. Sullivan, moving Jolly and Cass,	4 00	
F. C. & L. A. Nims, teams,	2 50	

Mrs. E. A. Winchester, provisions, G. W. Willis,	1 00	
Wilder F. Gates, wood, G. W. Willis,	45 50	
F. C. Tilton & Co., goods, Willis,	3 50	
Spencer Hardware Co., coal,	22 95	
		$1,249 93
Balance to new account,		$1,283 35

COUNTY PAUPERS.

Paid Ella M. Thompson, support of self,	$72 00
Mrs. Timothy Curran, support of self,	60 00
Hattie L. P. Hastings, support of self,	96 00
Mrs. E. W. Hadley, support of self,	6 00
Samuel L. Newton, milk, Mrs. B. Towne,	38 47
Charles C. Holden, support of self,	65 00
Erford A. Clark, support of self,	96 00
Mrs. L. E. Harper, rent, Nellie Leora,	50 00
Henry Manseau, support of self,	72 00
Mrs. Everett Newell, support of self,	96 00
Stone & Smith, groceries,	17 00
Ella H. King, support of self,	96 00
Mrs. G. C. Hill, rent, Mrs. H. Smith,	96 00
Frank A. Garfield, support of Mrs. G. Golden,	86 84
Nancy Sevigny, support of self,	120 00
Mrs. William T. Winn, support of Nellie Mahar,	72 00
Charles O. Rice, support of self,	48 00
Marcus V. Damon, rent, Norcross,	20 00
Emily Blanchard, support of self,	120 00
Trull L. Hodgkins, support of self,	36 00
Mrs. John Redding, rent, Ruth Foster,	87 00
Mrs. John Lahiff, care Fanny Avery,	120 00

Mary M. Crouch, support of self,	65 00	
W. A. & W. L. Greene, provisions,	77	
William R. Smyth & Co., goods,	6 25	
Shea & Culliton, groceries,	36 07	
George L. Goodale, milk, Mrs. T. Curran,	26 80	
George E. Forbes, rent, Mrs. Pattridge,	78 00	
Bridget Beals, support of self,	54 00	
Martin H. Egan, burial of L. C. Wells,	5 00	
Damon C. Twitchell, sawing wood,	10 08	
P. H. Conley, burial of Wells and Dubois,	40 00	
Sarah D. Allen, care of Hodgkins child,	32 50	
Mrs. Louis C. Wells, Jr., support of self,	48 00	
George W. Porter, rent, H. M. Ruller,	2 57	
Jessie B. Gline, care Miss C. B. Hastings,	12 00	
Mary R. Bond, rent, Nye,	14 00	
John A. Smith, groceries,	47 00	
James S. Taft, rent, Wells,	31 00	
Mary E. Whitney, care of Hodgkins children,	3 00	
Edwin L. Messer, goods, G. W. Nye,	20 85	
Spencer Hardware Co., coal,	4 75	
Henry S. Stevens, goods,	39 00	
Geo. E. Holbrook & Co., goods,	34 00	
Central Market, goods,	1 20	
T. F. Leahy estate, rent, Partridge,	12 00	
E. M. Howland, sawing wood at jail,	31 00	
George F. Stone, goods,	34 00	
Highway department, drawing wood,	40 20	
Harry M. Wilder, teams,	11 00	
Elie Chabott, goods,	12 94	
Damon C. Twitchell, sawing wood at jail,	20 40	
		$2,343 69

HIGHWAY DEPARTMENT.

Balance from last year,	$285 34
Appropriation,	20,000 00

Additional appropriation,	10,000 00	
Rent of city pasture, E. H. Fletcher,	40 00	
Rent, part of city pasture, Keene Artificial Stone Co.,	12 00	
Keeping horses, fire department, 52 weeks,	260 00	
Answering 13 alarms, fire department,	136 50	
Packing and unpacking hydrants,	9 00	
Labor for water department,	165 33	
Labor for poor department,	40 20	
Deposited by superintendent, for labor, etc.,	269 77	
Gravel, sand, etc.,	34 32	
Telephone tolls,	80	
Foreman Bowen, posts,	60 00	
		$31,313 26

Paid Arthur A. Wallace, salary, superintendent,	$1,200 00	
Frank H. Whitcomb, weekly pay-rolls,	16,671 20	
North East Metal Culvert Co., culverts,	42 52	
Boston & Maine Railroad, freight,	1,108 81	
Webb Granite & Construction Co., broken stone,	644 98	
New England Telephone & Telegraph Co., instrument and tolls,	17 10	
Albert A. Carter, coal,	52 53	
Giffin Coal Co.,	31 67	
Spencer Hardware Co., goods,	14 41	
Knowlton & Stone, goods,	430 16	
Pearson Bros., goods,	45 09	
D. R. & F. A. Cole, grain, etc.,	289 46	
Geo. H. Eames & Son, grain, etc.,	287 65	
J. Cushing & Co., grain, etc.,	286 69	
Wilder F. Gates, work with teams,	763 12	
F. H. Wright & Co., goods,	18 00	
Louis A. Nims, gravel,	3 20	
G. M. Rossman, repairs, etc.,	50 28	

R. H. Howes Construction Co., balance on pitch, etc.,	5 80
W. L. Goodnow Co., goods,	11 29
S. I. Carter, gravel,	11 20
Humphrey Machine Co., weights,	2 34
A. M. Warden, typewriting,	2 60
J. C. Black & Co., repairs on crusher, etc.,	74 24
Joseph N. Hevey, repairs, etc.,	3 18
Dean S. Russell, work, etc.,	11 06
Wheeler's Boston Branch, goods,	10 34
Henry W. Nims, gravel,	43 60
Helen S. Pollard, painting and lettering,	15 25
Frank A. Cole, one-half fence,	17 34
Kenneth McG. Martin, work with team,	198 62
Abbie H. Grimes, work with teams, poles,	12 33
First Congregational Society, rent of land,	7 50
John H. Pender, hack hire,	5 00
James L. Perry & Co., goods,	23 95
Louis Robbins, gravel,	30
Herbert R. Raymond, posts,	33 75
Mrs. Charles Ellis, rotten stone,	26 12
J. Fred Stearns, signs,	30 71
A. B. Black Road Machinery Co., plates, etc.,	50 00
Robert F. Carroll, sand, etc.,	32 50
Rufus S. Graves, work, Graves road,	9 00
Robert C. Jones, repairs on carts, etc.,	22 90
Adin A. Hall, work with team,	15 35
Jones & Avery, shoeing,	66 50
Saunders & Gorman, shoeing,	113 40
The Bullard & Shedd Co., goods,	25 05
C. M. C. Phillips, work with team,	3 00
Reuben Ray, repairs of tools,	193 02
Charles S. Carkin, shoeing,	51 90
Henry S. Stevens, goods,	4 44
Impervious Package Co., sawdust,	3 75
Alfred E. Barnard, repairs and goods,	187 65

Mrs. A. E. Barnard, gravel,		90
Hezro W. Hubbard, repairs, etc.,	54	02
Clinton P. Bugbee, services as veterinary,	153	50
Good Roads Machinery Co., springs, etc.,	51	30
Mrs. G. E. Holbrook, hay,	184	23
Henry W. Woodbury, gravel,	3	60
Walter Haywood, gravel,	1	90
Ellie Haywood, gravel,	1	20
Mrs. Charles J. Haywood, gravel,	98	80
Fred Knight, gravel,		20
Sentinel Printing Co., printing,	7	62
Carey Manufacturing Co., hay,	25	84
Fred O. Hamblet, gravel,	12	50
George F. Stone, goods,		25
Bert W. Hodgkins, gravel,	3	60
Herman C. Rice, work, etc.,		50
J. Fred Stearns, repairs on 3-seated wagon,	20	00
Joseph Chase, gravel,	4	80
Elmer E. Russell, plowing walks,	2	00
William C. Hall, agent, mileage books,	20	00
Holbrook Grocery Company, salt,	19	35
Medost Soucise, handles,	13	15
Arthur A. Wallace, paid for blankets and expenses of committee,	24	84
Abbott Grocery Co., salt,	29	15
Geo. E. Holbrook & Co., salt,	3	75
F. W. Davis, work and gravel,	6	00
Thayer & Collins, shavings,	7	00
Keene Wooden Ware Co., lumber,	382	30
Herbert L. Fisher, plowing walks,	12	00
L. W. Safford, plowing walks,	20	25
W. G. Harvey, work,	11	00
Sewall & Co., goods,		15
Lloyd Seaver, plowing,	15	00
William G. Tucker, hay,	153	12
Louis Bedaw, work,	14	20

Keene Electric Railway, mileage books,	36 75
John M. Duffy, goods,	28 95
Winslow F. Harris, goods,	4 17
Harold L. Bond Co., goods,	42 30
Edward H. Fletcher, plowing walks,	27 00
Wilkinson & Co., goods,	2 00
Clarence N. Holman, plowing walks,	16 25
Central Construction Co., paving brick,	14 30
A. Burt Palmer, insurance,	12 75
Milan E. Starkey, sluice stones,	2 00
Wilton H. Spalter, goods,	2 95
Robert F. Carroll, plowing walks,	12 00
Joseph Lay Co., street brooms,	5 94
James Davis, machine and work,	249 37
Charles P. Russell, snowing Arch bridge,	5 00
Keene Screen & Ladder Co., bedding,	30 10
Edwin J. Davis, gravel,	70
Fred E. Whitehouse, work with team,	25 57
Ellis R. Stearns, work with team,	34 50
Mary E. Ellis, hay,	102 91
Massachusetts Broken Stone Co., broken stone,	668 42
Standard Oil Company of New York, gasolene,	16 06
Henry L. Barrett, sharpening mowers,	4 00
Beaver Mills, lumber,	162 64
A. B. Skinner Co., dynamite,	132 08
American Express Co., express,	30
Nims, Whitney & Co., lumber,	23 66
George M. Rossman, goods, etc.,	2 29
A. B. Black Manufacturing Co., dies for crusher,	80 00
Fordyce J. Thomas, carpenter work,	10 16
Alden Speare's Son's Company, tasscoil,	400 95
Prentiss & Wilder, fence posts,	109 11
Ellery E. Rugg, hay,	106 53
Austin A. Ellis, handles,	3 20

A. Burt Palmer, insurance on boiler,	40 00	
Barrett Manufacturing Co., tarvia B,	251 13	
F. T. Wiswall, freight on tarvia and goods,	8 87	
Police Department, services,	2 25	
Clarence M. Brooks, services, patrol system,	30 00	
Henry L. Barrett, repairing tools,	3 20	
George Fraser, work with team,	18 00	
Fred E. Whitehouse, work with team,	25 00	
Harry Aldrich, work,	4 38	
Chavonelle & Roux,	3 00	
D. Minot Spaulding, work,	4 04	
Norwood-Fowler-Greene Co., bedding,	3 24	
J. C. Estabrook, goods,	2 00	
John C. Faulkner, rent of pasture,	25 00	
Dan L. Hill, auto trips,	15 00	
John Eisenmann & Co., brooms,	6 00	
Overland Co. of Keene, auto trips,	8 00	
Hezro W. Hubbard, repairs,	12 99	
Charles C. Buffum, recording deed,	50	
Samuel Wadsworth, services,	22 65	
Keene Ice Company, tank pieces,	3 30	
Charles Reid, teams,	5 00	
Water Works, S. & D. department, labor, etc.,	55 99	
Mason A. Nims, hay,	18 26	
E. Vasco Aldrich, work,	5 65	
Keene Artificial Stone Co., cross walks,	365 45	
A. E. Fish & Co.,	3 00	
		$27,956 68
Balance to new account,		$3,356 58

FIRE DEPARTMENT.

Appropriation,	$6,000 00
Additional appropriation,	1,600 00

State of New Hampshire, forest fire protection,	218 35	
Telephone tolls,	2 55	
Barcomb fire, Swanzey,	18 30	
Use of chemical wagon,	7 00	
Junk sold, part of old boiler, etc.,	6 25	
		$7,852 45
Paid account overdrawn,		$418 42
Frank H. Whitcomb, weekly pay-rolls,	$1,014 50	
Frank H. Whitcomb, still alarms pay-rolls,	82 65	
Frank H. Whitcomb, brush fires pay-rolls,	110 00	
Frank H. Whitcomb, 4th of July pay-roll,	81 55	
Frank H. Whitcomb, Swanzey fire pay-roll,	18 30	
Louis A. Nims, salary, chief engineer,	100 00	
Fred W. Towne, salary, engineer,	50 00	
Harry N. Aldrich, salary, engineer and clerk,	75 00	
Dennis J. Foley, salary, engineer,	50 00	
Albert Green, salary, superintendent fire alarm telegraph,	162 26	
Louis A. Nims, salary, superintendent fire alarm telegraph,	37 77	
Keene Steam Fire Engine & Hose Co., pay-roll,	745 00	
Deluge Hose Co., pay-roll,	610 00	
Washington Hook & Ladder Co., pay-roll,	592 50	
Nelson A. Crosier, salary, engineer of steamer,	60 00	
Frank J. Bennett, engineer of steamer,	60 00	
Truman A. Smith, assistant,	27 50	
Herbert E. Raymond, assistant,	10 00	
George B. Robertson, assistant,	12 50	
Henry L. Barrett, assistant,	25 00	
Ernest M. Fletcher, assistant,	10 00	
Keene Gas & Electric Co., gas and electric lighting,	425 09	

New England Telephone and Telegraph Co., instrument and tolls,	75 48
Geo. M. Rossman, goods, etc.,	25 10
L. M. Willard, repairs, etc.,	185 00
G. H. Tilden & Co., goods,	1 50
L. A. Nims, delegate, expenses, $96.18; paid by city,	75 00
Cassius M. White, repairs,	10 44
Cornelius Callahan Co., bit snaps, etc.,	32 35
Pearson Bros., goods, etc.,	146 10
Spencer Hardware Co., goods,	1 96
Knowlton & Stone, goods,	12 93
Geo. W. Sargent, repairs, etc.,	270 52
Geo. E. Holbrook & Co., goods,	6 81
James L. Perry & Co., goods,	1 30
S. P. Wilber, watchman at Elliot Building,	2 00
Hiram T. Houghton, hack hire,	6 25
J. M. Hardy, rings and washers,	6 75
Boston & Maine Railroad, freight,	5 24
Reuben Ray, repairs,	11 15
Alfred E. Barnard, repairs, etc.,	17 70
Arthur Dean, services as janitor,	70 00
Henry S. Stevens, goods,	3 57
Clarence E. Stickney, repairs, etc.,	10 70
Robertson & Bennett, repairs, goods and auto trips,	18 35
Elbridge G. Randall, team work,	95
Sentinel Printing Co., printing, etc.,	19 38
Western Electric Co., zincs,	64 00
Wetmore-Savage Co., vitriol,	72 46
Overland Co. of Keene, auto trips,	13 00
Henry L. Barrett, work at fire,	1 00
Harry N. Aldrich, work at fire,	1 00
W. P. Chamberlain Co., goods,	3 11
American Express Co., express,	1 70
Frank D. Cherrier, thawing cables,	2 60

J. C. Black & Co., repairs,	4 50
George E. Willard, work at fire,	1 00
Frank H. Alden, express,	25
Bullard & Shedd Co., goods,	24 68
Thomas W. Parkinson, hack hire,	25
William G. Tucker, work at fire,	1 00
Giffin Coal Co., wood,	4 35
Wilton H. Spalter, goods,	25
Charles Reid, trimming trees,	5 25
Cheshire Laundry, work,	25
Guy F. Fairfield, work at Locke fire,	4 00
Robert C. Jones, repairs, etc.,	25 50
Elmer T. Woodward, services,	4 00
Alexander S. Bruder, refreshments,	13 20
John M. Sewall, work,	4 00
Cheshire Republican Co., printing advt.,	1 30
John P. Barron, pay of a fireman,	17 50
Ford Motor Co., auto trips,	3 50
Nelson A. Crosier, repairing hose,	13 20
Holbrook Grocery Co., vitriol,	5 00
Albert A. Carter, coal,	435 00
Stuart A. Nims, watching at Horatian Tower,	5 50
Herman C. Rice, painting, etc.,	14 50
John H. Simpson, work, etc.	2 45
George F. Barker, coppers,	77
James Cotter, trimming trees,	1 20
Eugene B. Riley, services, fire alarm telegraph,	113 90
Alexander S. Bruder, refreshments,	4 58
J. Fred Whitcomb, uniforms and repairs,	32 38
William M. Gilbo, cleaning station,	7 00
John A. Smith, goods,	38
Abbott Grocery Co., vitriol,	4 00
Star Electric Co., goods,	1 50
Highway department, keeping horses, etc.,	405 50
Warren Bishop, church fire,	2 80

F. C. & L. A. Nims, teams,	3 50	
Water Works and Sewer department, labor, etc.,	310 13	
Jean P. Howes & Co., repairs,	2 25	
Roy Bridge, services at church fire,	2 80	
		$7,018 14
		$7,436 56
Balance to new account,		$415 89

POLICE DEPARTMENT.

Appropriation,	$4,000 00	
Additional appropriation,	1,000 00	
Additional appropriation,	1,800 00	
Deposited for police service by marshal,	371 14	
Taxable costs collected by police justice,	261 27	
Telephone tolls,	71	
		$7,433 12
Paid account overdrawn,		$3 89
Frank A. Dodge, salary, marshal,	$500 00	
William H. Philbrick, salary, marshal,	700 00	
Herbert O. Wardwell, salary, commissioner and clerk,	50 00	
Walter R. Porter, salary, commissioner,	12 50	
George H. Follansbee, salary, commissioner,	12 50	
Herbert R. Beals, salary, commissioner,	12 50	
Frank H. Blanchard, salary, commissioner,	12 50	
William H. Philbrick, police duty,	436 00	
Lawrence E. Gilbo, police duty,	1,043 25	
Carl Swanstrom, police duty,	1,016 50	
Frank A. Dodge, police duty,	257 25	
Frank C. Bishop, police duty,	802 90	

Amos A. Bartholomew, police duty,	6 85
William J. Callahan, police duty,	5 50
Everett N. Colby, police duty,	3 75
Nelson A. Crosier, police duty,	3 75
Fred A. Ellis, police duty,	19 50
Sidney C. Ellis, police duty,	3 75
George E. Forbes, police duty,	3 00
Albert W. Green, police duty,	19 80
Charles C. Reid, police duty,	5 50
Edward L. Scripture, police duty,	14 35
John H. Scripture, police duty,	2 50
Harry I. Twiss, police duty,	5 50
Patrick G. Taafe, police duty,	8 50
James E. Wood, police duty,	263 95
Charles S. Wright, police duty,	81 35
Carl E. Randall, police duty,	1 75
James B. Duffy, police duty,	6 75
Ivah Hill, police duty,	3 75
Garrett J. Landers, police duty,	3 75
Willie A. Dodge, police duty,	6 35
Wyman Lawrence, police duty,	15 15
William Cotter, police duty,	8 25
James M. Erwin, police duty,	5 50
George D. Gillis, police duty,	2 00
Arthur A. Wallace, police duty,	6 75
Theodore J. Locke, police duty,	6 75
George H. Staples, police duty,	71 30
Harry F. Buckminster, police duty,	370 75
New England Telephone & Telegraph Company, instrument and tolls,	105 91
Keene Gas & Electric Company, gas and electric lighting,	137 97
Leon M. Willard, repairs, etc.,	76 48
Frank A. Dodge, transportation,	9 61
William H. Philbrick, transportation,	43 10
G. H. Tilden & Co., goods,	4 85

George M. Rossman, repairs, etc.,	48	40
Keene Water Works, water rates,	16	80
James F. Ryan, hack hire,	9	00
A. J. LaRock, hack hire,	27	75
Hiram T. Houghton, hack hire,	22	00
John H. Pender, hack hire,	6	50
Thomas W. Parkinson, hack hire,	14	50
F. C. & L. A. Nims, teams,	48	00
M. A. Dickinson, meals,	82	75
C. C. Bridgman, goods,		60
John A. Smith, goods,	18	57
The Bullard & Shedd Co., goods,	10	78
Monadnock Laundry, laundry work,	5	39
Guy F. Fairfield, auto trips,	7	00
Clarence E. Stickney, repairs,	3	55
Knowlton & Stone, goods,	9	99
Spencer Hardware Co., goods,	1	75
Sentinel Printing Co., printing, etc.,	30	35
Charles Reid, teams,	20	50
Mrs. John Pair, work at station,	2	55
Mrs. Toosa Guyette, work at station,	2	40
E. W. French & Co., goods,	1	75
Frank H. Brown, badges,	4	40
W. P. Chamberlain Co., goods,	4	50
Robertson & Bennett, grappling hooks,	5	50
Mrs. Fred Demerse, work at station,	1	73
Harry M. Wilder, teams,	5	50
M. O. Spaulding, repairs,	8	30
Keene Post Office, envelopes and stamps,	10	62
Wilton H. Spalter, goods,		35
American Express Co., express,		90
William Read & Sons, goods,	28	00
Ed. M. Jones, auto trip,	2	50
Ervin J. Davis, teams,	15	00
Humane Restraint Co., wristlets,	13	50
John L. Chandler, telephone tolls,		54

Wood-Morgan Detective Agency, services and expenses,	63 74	
Guy Lombard, police duty,	11 50	
Guy Lombard, motor cycle,	5 00	
William M. Gilbo, police duty,	5 50	
Burtis L. Parkman, police duty,	3 75	
Humphrey O'Leary, police duty,	5 50	
Harry B. Muchmore, police duty,	5 50	
Archie C. Gillis, services,	2 00	
Walter A. Perry, police duty and auto trips,	12 00	
Levi M. Fay, police duty,	5 50	
David A. Mosher, teams,	3 00	
George T. Colony, auto trips,	2 00	
Don J. Williams, police duty and auto trips,	3 50	
Shea & Culliton, goods,	1 90	
Frank H. Whitcomb, record and certificate,	1 00	
Fred H. Locke, police duty,	10 75	
John A. Smith, goods,	1 79	
William Read & Sons, municipal calls,	2 25	
Walter C. Fassett, police duty,	2 00	
Herman C. Rice, painting, etc.,	7 21	
Guy L. Pierce, police duty,	2 00	
H. E. Swan, goods,	1 50	
A. E. Fish & Co., goods, etc.,	14 50	
Chemo Company, disinfectant,	57 75	
John P. Flanagan, police duty,	3 75	
H. Linsky & Bros., numbers,	12 70	
		$6,931 98
		$6,935 87
Balance to new account,		$497 25

WATER WORKS DEPARTMENT.

Balance from last year,	$7,559 18

Water rates collected by Clarence A. Wardwell,	28,367 19	
Department receipts, deposited by the superintendent,	2,555 86	
Telephone tolls,	26 40	
Rent of reservoir,	200 00	
		$38,708 63

Paid Paul F. Babbidge, salary, superintendent,	$800 00
Water bonds and interest, loan of 1887,	10,525 00
Water bonds and interest, loan of 1902,	5,350 00
Interest on water bonds, loan of 1891,	1,870 00
Frank H. Whitcomb, weekly pay-rolls,	7,229 12
Boston & Maine Railroad, freight,	702 55
Keene Gas & Electric Co., gas and electric lighting,	20 78
New England Telephone & Telegraph Co., instruments and tolls,	47 27
Knowlton & Stone, goods,	204 48
Spencer Hardware Co., goods,	6 30
Pearson Bros., goods,	215 97
George M. Rossman, goods,	10 88
George H. Eames & Son, grain, etc.,	36 00
D. R. & F. A. Cole, grain, etc.,	28 00
J. Cushing & Co., salt,	40 30
Keene Electric Railway, mileage books,	42 00
American Express Co., express,	8 63
Town of Nelson, taxes,	17 05
Town of Roxbury, taxes,	597 64
G. H. Tilden & Co., goods,	11 00
Goodnow & Aldrich Co., goods,	39 80
Ben O. Aldrich, stamped envelopes,	10 24
George W. Sargent, repairs,	4 12
Keene & Boston Express, express,	2 75
James L. Perry & Co., goods,	10 00

George E. Gilchrist Co., unions, plugs, etc.,	239	31
Ludlow Valve Mfg. Co., hydrants, valves, etc,	958	79
Pittsburg Meter Co., meters,	246	00
Hiram T. Houghton, hack hire,	1	75
R. D. Wood & Co., hydrant, nuts, etc.,	65	10
Chadwick-Boston Lead Co., pigs lead, tin tubing, etc.,	712	80
Humphrey Machine Co., plugs, castings,	15	72
Hersey Manufacturing Co., meters,	6	25
Walworth Mfg. Co., cocks, valves, etc.,	57	15
Sumner & Gerald, cocks,	53	55
H. Mueller Mfg. Co., boxes and cocks,	120	58
Reuben Ray, repairs,	35	45
Alfred E. Barnard, repairs,	34	53
John H. Pender, hack,	2	00
R. M. Lawrence, teams,	24	25
F. C. & L. A. Nims, teams,	17	00
Harry C. Tiffin, typewriter ribbons,	2	25
Beaver Mills, bedding and lumber,	33	78
Sentinel Printing Co., printing,	47	00
J. H. Spencer & Sons, shoeing,	23	25
Mrs. Fred E. Barrett, hay,	24	00
James F. Ryan, hack,		50
Burbank Thawing Machine Co., machine and pipe,	73	50
Holbrook Grocery Co., salt,		65
John A. Smith, goods,		35
Standard Oil Co. of New York, oil,	18	40
Fred R. Crain, hay,	12	21
Neptune Meter Co., goods and repairs,	3	50
Glauber Brass Mfg. Co., locks, etc.,	13	84
C. L. Russell & Sons, desk,	5	00
Jones & Avery, shoeing,	16	00
The Bullard & Shedd Co., goods,	1	25
Walter R. Kirk, land in Roxbury,	650	00

Robinson-Brett Lumber Co., lumber,	5 73
Thayer & Collins, bedding,	1 00
Jenkins Bros., Jenarco packing,	6 26
Harry M. Wilder, teams,	40 50
Sewall & Co., goods,	12 00
M. J. Drummond & Co., valve boxes,	229 98
E. A. Palmer, goods,	2 70
Harold L. Bond Co., jute packing, etc.,	33 92
Wilkinson & Co., goods,	7 15
Giffin Coal Co., coal and wood,	24 17
Charles Millar & Son Co., pipe,	5,022 47
John M. Duffy, goods,	3 75
Builders' Iron Foundry, castings,	279 45
Wilton H. Spalter, goods,	4 60
Patrick McGee, hay,	6 00
Crosby Steam Gauge & Valve Co., test gauge,	7 30
Keene Screen & Ladder Co., bedding,	6 00
John A. Denison, express charge paid,	30
National Meter Co., meters, etc.,	130 00
Cheshire Republican Co., printing,	15 50
Charles M. Cummings, goods,	8 00
Darling & Co., notices, etc.,	16 00
Hezro W. Hubbard, tripod, etc.,	11 34
F. C. Tilton & Co., goods,	2 50
Central Pharmacy, goods,	1 45
Silas M. Dinsmoor, services, Langdon,	4 00
William G. Tucker, part of horse,	150 00
Harry M. Wilder, part of wagon,	25 00
Keene Screen & Ladder Co., screens,	4 80
Johnson-Washburn Co., goods,	19 04
Pierce, Butler & Pierce Mfg. Co., goods,	27 50
F. H. Wright & Co., goods,	3 00
Hayes Mfg. Co., curb boxes,	39 46
George W. Sargent, repairs, etc.,	29 22
Waldo Bros., pipe cutter,	24 75

Mrs. Geo. E. Holbrook, hay,	7 00	
Henry R. Dort, work, etc.,	2 50	
Nims, Whitney & Co., lumber,	4 00	
Hezro W. Hubbard, goods,	8 30	
Charles C. Buffum, recording deed,	50	
Samuel Wadsworth, services,	10 50	
J. Fred Stearns, signs,	2 00	
Keene Ice Co., ice,	38	
Alexander S. Bruder, meals,	1 40	
Highway department, drawing pipe, etc.,	57 33	
Ervin J. Davis, teams,	12 25	
		$37,656 59
Balance to new account,		$1,052 04

SEWERS.

Balance from last year,	$684 11	
Appropriation,	1,000 00	
Additional appropriation,	900 00	
Deposited by superintendent,	1,022 58	
		$3,606 69
Paid Paul F. Babbidge, salary, superintendent,	$400 00	
Frank H. Whitcomb, weekly pay-rolls,	1,348 01	
Geo. H. Eames & Son, grain, etc.,	28 00	
D. R. & F. A. Cole, grain, etc.,	18 60	
J. Cushing & Co., grain,	26 79	
Mrs. F. E. Barrett, hay,	18 61	
Reuben Ray, repairs,	13 06	
Keene Gas & Electric Co., gas and electric lighting,	14 63	
New England Telephone & Telegraph Co., instruments and tolls,	20 49	

J. H. Spencer & Son, shoeing,	15 00
Jones & Avery, shoeing,	4 00
Knowlton & Stone, goods,	167 32
Pearson Bros., pipe, etc.,	541 98
Alfred E. Barnard, repairs,	24 75
Boston & Maine Railroad, freight,	80
Frank H. Wright & Co., goods,	6 60
John M. Duffy, goods,	10 75
Ben O. Aldrich, stamped envelopes,	6 00
H. Mueller Mfg. Co., sewer rod,	13 23
Robert C. Jones, work on pole,	1 50
The Bullard & Shedd Co., goods,	3 10
Keene Brick Co., brick,	30 75
David W. Mitchell, expenses plumbers' convention,	8 50
Edson Manufacturing Co., bolts,	3 51
O. D. Beverstock & Co., oak pins,	6 60
Fred R. Crain, hay,	6 11
C. L. Russell & Sons, desk,	5 00
Sewall & Co., goods,	4 49
James F. Ryan, hack,	50
Humphrey Machine Co., castings,	147 05
Harold L. Bond Co., goods,	13 98
Wilkinson & Co., goods,	4 75
Patrick McGee, hay,	6 00
John A. Smith, goods,	1 10
Keene Screen & Ladder Co., bedding,	1 50
Standard Oil Co. of New York, oil,	4 00
Charles M. Cummings, goods,	7 00
Hezro W. Hubbard, repairs, tripod, etc.,	3 46
Beaver Mills, lumber,	14 19
Keene Electric Railway, mileage book,	5 25
F. C. Tilton & Co., goods,	4 50
Dodge's Pharmacy, goods,	1 00
William G. Tucker, part of horse,	80 00
Harry M. Wilder, part of wagon,	25 00

Keene Screen & Ladder Co., screens,	4 50	
John C. Bushey, sharpening tools,	2 30	
Mrs. Geo. E. Holbrook, hay,	6 00	
Beaver Mills, lumber,	5 00	
W. L. Goodnow Co., goods,	4 39	
J. Fred Stearns, signs,	2 00	
Highway department, drawing pipe,	8 00	
Keene Wooden Ware Co., lumber,	4 00	
		$3,103 65
Balance to new account,		$503 04

EDGEWOOD SEWER.

Appropriation,		$2,600 00
Paid Pearson Bros., pipe,	$1,167 35	
Frank H. Whitcomb, weekly pay-rolls,	1,127 09	
Harold L. Bond Co., jute packing,	8 00	
Keene Brick Co., brick,	37 50	
F. H. Whitcomb, paid Robert F. Carroll, right of way,	1 00	
Beaver Mills, lumber,	26 80	
Elisha F. Lane, right of way,	200 00	
Charles C. Buffum, recording deeds,	1 00	
Samuel Wadsworth, services,	5 00	
Edward H. Fletcher, right of way,	1 00	
		$2,574 74
Balance,		$25 26

CRESCENT STREET SEWER.

Appropriation,		$180 00
Paid Pearson Bros., pipe,	$52 80	
Frank H. Whitcomb, pay-roll,	52 03	
Water Works, S. & D. department, labor and stock,	73 45	
		$178 28
Balance,		$1 72

FOREST STREET SEWER.

Appropriation,		$110 00
Paid Pearson Bros., pipe,	$26 80	
Frank H. Whitcomb, pay-roll,	53 53	
Water Works, S. & D. department, labor and stock,	10 55	
		$90 88
Balance,		$19 12

HYDE STREET SEWER.

Appropriation,		$125 00
Paid Frank H. Whitcomb, pay-roll,	$44 51	
Pearson Bros., pipe,	45 00	
Water Works, S. & D. department, labor and stock,	16 05	
		$105 56
Balance,		$19 44

HOLBROOK SEWER.

Appropriation,		$320 00
Paid Frank H. Whitcomb, pay-roll,	$99 43	
Pearson Bros., pipe,	76 82	
Keene Brick Co., brick,	15 00	
Water Works, S. & D. department, labor and stock,	74 10	
		$265 35
Balance,		$54 65

BLAKE STREET SEWER.

Appropriation,		$35 00
Paid Frank H. Whitcomb, pay-roll,	$18 75	
Water Works, S. & D. department, labor and stock,	16 25	
		$35 00

FEDERAL STREET SEWER.

Appropriation,		$40 00
Paid Frank H. Whitcomb, pay-roll,	$17 00	
Water Works, S. & D. department, labor and stock,	13 95	
		$30 95
Balance,		$9 05

WILLOW STREET SEWER.

Appropriation,		$12 00
Paid Frank H. Whitcomb, pay-roll,	$5 61	
Water Works, S. & D. department, labor and stock,	6 15	
		$11 76
Balance,		$0 24

TERRACE STREET SEWER.

Appropriation,		$90 00
Paid Frank H. Whitcomb, pay-roll,	$49 01	
Water Works, S. & D. department, labor and stock,	37 95	
		$86 96
Balance,		$3 04

DRAINS.

Balance from last year,	$854 26	
Appropriation,	1,000 00	
Deposited by superintendent,	979 44	
		$2,833 70
Paid Paul F. Babbidge, salary,	$300 00	
Frank H. Whitcomb, weekly pay-rolls,	929 25	

Keene Gas & Electric Co., gas and electric lighting,	10 48
New England Telephone & Telegraph Co., instrument and tolls,	7 99
R. H. Howes Construction Co., balance on pitch, etc.,	2 50
Ben O. Aldrich, stamped envelopes,	5 00
D. R. & F. A. Cole, grain, etc.,	15 00
G. H. Eames & Son, grain, etc.,	28 25
Reuben Ray, repairs,	8 70
Knowlton & Stone, goods,	81 70
Spencer Hardware Co., goods,	38 23
Pearson Bros., pipe,	359 97
Geo. B. Robertson, axle and labor,	7 94
Keene Brick Co., brick,	13 88
J. H. Spencer & Son, shoeing,	13 65
Jones & Avery, shoeing,	3 50
Mrs. Fred E. Barrett, hay,	12 01
Fred R. Crain, hay,	6 10
C. L. Russell & Son, desk,	5 00
Humphrey Machine Co., castings,	64 35
F. C. & L. A. Nims, teams,	7 00
Wilkinson & Co., goods,	1 00
Giffin Coal Co., coal and wood,	19 69
Patrick McGee, hay,	5 10
Keene Screen & Ladder Co., bedding,	2 35
Charles M. Cummings, goods,	7 00
J. C. Estabrook, pencil sharpener and table,	3 00
Hezro W. Hubbard, repairs,	3 96
W. L. Goodnow Co., goods,	4 39
Alfred E. Barnard, repairs,	17 70
J. Cushing & Co., grain,	23 15
Elmer D. Stratton, trucking,	50
William G. Tucker, part of horse,	30 00
H. M. Wilder, part of wagon,	25 00

Concord Foundry & Machine Co., grates, etc.,	139 20	
Boston & Maine Railroad, freight,	5 21	
Frank H. Wright & Co., repairs,	2 10	
Mrs. Geo. E. Holbrook, hay,	5 00	
John M. Duffy, repairs, etc.,	6 13	
J. Fred Stearns, signs,	1 00	
Highway department, labor,	100 00	
		$2,321 98
Balance to new account,		$511 72

VALLEY STREET DRAIN.

Appropriation,		$45 00
Paid Frank H. Whitcomb, pay-roll,	$10 22	
Water Works, S. & D. department, labor and stock,	29 14	
		$39 36
Balance,		$5 64

MARLBORO STREET DRAIN.

Appropriation,	$30 00
Paid Water, S. & D. department, labor and stock,	$38 25
Account overdrawn,	$8 25

ARCH STREET DRAIN.

Appropriation,	$40 00
Paid Water, S. & D. department, labor and stock,	$17 95
Balance,	$22 05

LECLAIR DRAIN.

Appropriation,	$150 00
Paid Water, S. & D. department, labor and stock,	$117 30
Balance,	$32 70

COURT AND WASHINGTON STREETS DRAINS.

Appropriation,		$100 00
Paid Water, S. & D. department,		$100 00

BEAVER STREET DRAIN.

Appropriation,		$400 00
Paid Frank H. Whitcomb, pay-roll,	$136 94	
Keene Brick Co., brick,	22 50	
Paid Water, S. & D. department, labor and stock,	231 40	
		$390 84
Balance,		$9 16

FEDERAL STREET DRAIN.

Appropriation,		$45 00
Paid Frank H. Whitcomb, pay-roll,	$29 59	
Paid Water, S. & D. department, labor and stock,	17 50	
		$47 09
Account overdrawn,		$2 09

ELECTRIC STREET LIGHTS.

Balance from last year,	$1,971 79	
Appropriation,	10,500 00	
		$12,471 79
Paid Keene Gas & Electric Co., lighting streets,		$9,612 00
Balance to new account,		$2,859 79

SCHOOLS.

UNION SCHOOL DISTRICT.

Balance due district on year 1911,	$12,000 00
Appropriation, as per district tax,	17,725 00

Appropriation, as per list of statutory obligations,	25,540 00	
Literary fund,	974 16	
Balance of dog license fees,	872 25	
		$57,111 41
Paid William C. Hall, treasurer, balance of 1911,	$12,000 00	
Paid William C. Hall, treasurer,	21,111 41	
		$33,111 41
Balance due Union School District on 1912 appropriation,		$24,000 00

PUBLIC LIBRARY.

Balance from last year,	$245 78	
Appropriation,	500 00	
Thayer & Chapin fund, interest,	200 00	
Ingersoll fund, interest,	35 02	
Mary R. Hall fund, interest,	17 50	
Maria Wakefield Osborne fund, interest,	4 04	
Fines collected by librarian,	171 38	
		$1,173 72
Paid G. H. Tilden & Co., books,	$480 12	
H. W. Wilson Co., books,	45 10	
R. W. Eldridge, books,	135 05	
A. L. A. Publishing Board, books,	2 00	
Sentinel Printing Co., books,	10 00	
F. J. Barnard & Co., books,	81 67	
Sampson & Murdock Co., books,	6 00	
T. J. Rorke, book,	1 00	
David Farquhar, books,	151 47	
Musical America Co., books,	2 00	
Caroline L. Himebaugh, books,	39 20	

International Textbook Company, books,	28 00	
Himebaugh & Browne, books,	14 55	
Dodd, Mead & Co., book,	5 00	
Young Folks' Educational L., books,	16 25	
Granite State Publishing Company, book,	6 00	
The Smith Book Co., books,	5 95	
The Review of Reviews, books,	32 30	
Wilton H. Spalter, books,	33 73	
The H. R. Huntting Co., books,	21 48	
Mary C. Fitts Estate, book,	2 50	
Gaylord Bros., books,	9 80	
National Convention Charities and Correction, book,	4 10	
		$1,133 27
Balance to new account,		$40 45

PUBLIC LIBRARY EXPENSE.

Balance from last year,	$137 68	
Appropriation,	2,000 00	
Henry O. Coolidge fund, interest, 1911,	1,682 50	
Henry O. Coolidge fund, interest, 1912,	844 47	
Furniture sold,	23 00	
		$3,687 65
Paid Mary Lucina Saxton, salary librarian,	$800 00	
Maud H. Sherman, salary, assistant librarian,	345 85	
Bessie M. McGregor, assistant,	64 06	
Theodore J. Locke, services, janitor, etc.,	761 43	
Keene Gas & Electric Co., gas and electric lighting,	235 99	
Cassius M. White, table, etc.,	12 50	
Library Bureau, record cards,	60	
Pearson Bros., repairs,	7 50	

Mary L. Saxton, express and postage,	26 58	
Sentinel Printing Co., printing,	12 90	
George M. Rossman, goods, etc.,	11 53	
Spencer Hardware Co., goods,	2 50	
Sewall & Co., goods, etc.,	23 19	
John Marcotte, moving books,	5 00	
William Burke, moving books,	5 00	
George O. Wardwell, moving books,	7 00	
Wilton H. Spalter, goods,	3 45	
B. Magnuson, work, etc.,	141 10	
Geo. E. Hirsch, painting,	52 06	
Richard C. Joslin, work,	14 30	
Charles L. Seavey, dusters,	3 20	
Mason Insurance Agency, insurance,	22 50	
Darling & Company, card stock and paper,	35	
Byron Baker, repairing slate roof,	6 00	
Library Bureau, book supports,	2 50	
W. P. Chamberlain Co., goods,	18	
Albert A. Carter, coal,	543 75	
George E. Holbrook Co., goods,	1 75	
Arabol Manufacturing Co., glue,	93	
Hezro W. Hubbard, repairs,	5 37	
Jean P. Howes & Co., repairs, etc.,	1 25	
Leon M. Willard, goods,	25	
		$3,120 57
Balance to new account,		$567 08

CITY AID TO SOLDIERS.

Appropriation,		$13 50
Paid Helen S. Green, care of a soldier,	$3 00	
Edward A. Tracy, services,	10 50	
Harry M. Wilder, funeral teams,	8 00	
Mrs. Michael Gorman, support of self,	6 00	
		$27 50
Account overdrawn,		$14 00

COUNTY AID TO SOLDIERS OR THEIR FAMILIES.

Paid Mary J. Barlow, support of self,	$84 00	
Mrs. George H. Temple, support of self,	144 00	
Mrs. Louis Wells, support of self,	72 00	
Aid to a soldier,	24 00	
George K. Sullivan, moving goods, Jolly,	2 00	
Lewis Ellis, rent,	78 00	
Fannie S. Allen, care of Mrs. H. Hewett,	66 00	
Frank H. Alden, moving,	4 20	
John M. Duffy, shoes,	4 00	
		$478 20

PARKS.

Balance from last year,	$128 89	
Appropriation,	200 00	
Wheelock Forestry fund, interest,	200 00	
Wood sold,	10 50	
		$539 39
Paid James S. Taft, salary, park commissioner,	$25 00	
Clarence N. Holman, labor,	8 50	
Frank H. Whitcomb, weekly pay-rolls,	294 39	
Knowlton & Stone, goods,	12 98	
Fred W. Towne, painting,	21 06	
Ellery E. Rugg, services, etc.,	4 75	
John F. Page, services, caretaker,	48 76	
Water, S. & D. department, labor, etc.,	2 25	
		$417 69
Balance to new account,		$121 70

DESTROYING THE BROWN TAIL MOTH.

Appropriation,	$182 87

Paid Clarence N. Holman, labor and inspection,	$142 25	
Express paid from Durham on circulars,	35	
Keene Post Office, envelopes and stamps,	10 72	
James S. Taft, services of stenographer, etc.,	27 55	
James Cotter, destroying moths,	2 00	
		$182 87

CEMETERIES.

Balance from last year,	$764 31	
Appropriation for maintenance,	300 00	
Interest on funds in treasury at 3½ per cent.,	355 97	
Interest on Ann L. Burt fund,	15 00	
Income on cemetery funds collected by city treasurer,	410 35	
Collected for care and sale of lots,	2,267 00	
		$4,112 63
Paid Walter E. Mason, salary, superintendent,	$200 00	
Walter E. Mason, services and use of horse,	649 46	
David E. Cheney, services,	157 00	
Frank H. Whitcomb, weekly pay-rolls,	1,830 64	
New England Telephone and Telegraph Co., instrument and tolls,	14 75	
Frank H. Whitcomb, recording deeds,	7 75	
Geo. H. Eames & Son, seed, etc.,	8 88	
Pearson Bros., goods,	1 10	
Knowlton & Stone, goods,	37 08	
Spencer Hardware Co., goods,	5 50	
Reuben Ray, repairs of tools, etc.,	2 55	
Alfred E. Barnard, repairs,	50	
Beaver Mills, lumber,	6 40	
Sentinel Printing Co., printing,	16 00	

Peter Connor, loam, etc.,	101 60	
A. B. Skinner Co., covers,	15 50	
Jerome E. Wright, executor, interest on A. L. Burt fund,	7 50	
F. C. & L. A. Nims, teams,	1 00	
A. Burt Palmer, insurance,	3 75	
J. Cushing & Co., seed,	18 40	
Keene Post Office, envelopes and stamps,	10 62	
Bullard & Shedd Co., goods,	25	
Edward Gorges, setting stones,	3 25	
Burdett Chair Manufacturing Co., chairs,	6 00	
Keene Artificial Stone Co., culvert,	75 00	
Water Works and Sewers department, labor, etc.,	25 83	
		$3,206 31
Balance to new account,		$906 32

STREET SPRINKLING.

Balance from last year,	$342 20	
Assessment collected,	1,500 00	
		$1,842 20
Paid Joseph N. Hevey, repairs,	$0 65	
Robert C. Jones, repairs,	1 50	
Frank H. Whitcomb, weekly pay-rolls,	1,145 40	
Samuel Wadsworth, services,	6 75	
The Solway Process Company, calcium chloride,	345 90	
George W. Sargent, repairs,	4 02	
Alden Speare's Sons Co., tasscoil,	456 81	
Reuben Ray, repairs,	2 80	
Boston & Maine Railroad, freight,	99 02	
Water Works, S. & D. department, labor, etc.,	16 44	

Studebaker Corp. of America, goods,	8 40	
Nelson A. Crosier, repairs of hose,	3 20	
		$2,090 89
Account overdrawn,		$248 69

PAYMENT OF BONDS.

PAVING BONDS.

Appropriation,	$3,000 00
Paid City Treasurer,	$3,000 00

INTEREST ON PAVING BONDS.

Balance from last year,	$240 00	
Appropriation,	420 00	
		$660 00
Paid City Treasurer, coupon account,	$480 00	
Balance to new account,	180 00	

ASSISTANCE TO PERSONS IN QUARANTINE AND INCIDENTAL EXPENSES.

Balance from last year,	$3 52	
Appropriation,	200 00	
		$203 52
Paid Frank D. Worcester, disinfecting and use of horse,	$135 80	
Sentinel Printing Company, printing,	4 65	
The Bullard & Shedd Company, goods,	55 72	
E. W. French & Co., goods,	1 00	
Police Department, burying a pig and a dog,	1 00	
Police Department, burying a dog,	1 00	

Darling & Company, printing,	1 75	
New England Telephone & Telegraph Company, tolls,	40	
Edwin L. Messer, goods,	5 11	
W. P. Chamberlain Co., goods,	1 95	
Elie Chabott, goods,	12 54	
		$220 92
Account overdrawn,		$17 40

IMPROVEMENTS ON WEST, FEDERAL AND LAMSON STREETS.

Balance from last year,	$1,799 82	
		$1,799 82
Paid Frank H. Whitcomb, weekly pay-rolls,	$503 43	
Samuel Wadsworth, services, engineer,	8 50	
Barber Asphalt Paving Co., Bermudez Asphalt,	481 80	
Boston & Maine Railroad, freight,	61 74	
Forbes L. McKenzie, contract,	74 00	
		$1,129 47
Balance to new account,		$670 35

BOUNTY ON HEDGEHOGS.

Amount received from State of New Hampshire,		$21 00
Paid account overdrawn,		$15 80
Paid Emil Morell, bounty,	$0 60	
Arthur B. Wyman, bounty,	20	
Herbert A. Davis, bounty,	80	
John Fick, bounty,	80	
John C. Bushy, bounty,	80	

George D. Gillis, bounty,	60	
Orrin A. Ellis, bounty,	1 80	
Ralph A. Manley, bounty,	20	
Herbert L. Fisher, bounty,	1 00	
Carroll H. Wright, bounty,	40	
Gale E. Hill, bounty,	1 00	
Ralph Lagerberg, bounty,	20	
Walter F. Stone, bounty,	20	
Paul Rule, bounty,	20	
Ed Scripture, bounty,	40	
Ralph Payne, bounty,	40	
Willie Croteau, bounty,	20	
Elmer D. Stratton, bounty,	20	
Benjamin F. Allen, bounty,	40	
Elmer L. Willard, bounty,	3 80	
Robert A. Smith, bounty,	80	
Lee A. Parker, bounty,	1 40	
Ellis R. Stearns, bounty,	80	
Mrs. Ellis R. Stearns, bounty,	1 40	
Adin A. Hall, bounty,	1 00	
John H. Scripture, bounty,	20	
Rupert H. Abbott, bounty,	40	
Axel Alstrom, bounty,	20	
Arol Hill, bounty,	20	
James Lyman, bounty,	1 00	
		$21 60
		$37 40
Account overdrawn,		$16 40

CONCRETE SIDEWALKS.

Appropriation,	$2,000 00
Paid account overdrawn,	70

Paid Sentinel Printing Company, advt.,	$2 83	
Frank H. Whitcomb, payrolls,	96 97	
Keene Artificial Stone Co., concrete work,	1,852 64	
Samuel Wadsworth, services,	23 50	
		$1,975 94
		$1,976 64
Balance to new account,		$23 36

ALTERATIONS AND ADDITIONS TO LIBRARY BUILDING.

Balance from last year,	$11,797 70	
Appropriation,	387 48	
		$12,185 18
Paid Edwin J. Lewis, Jr., services,	$747 76	
R. H. Howes Construction Company, contract,	9,173 61	
Art Metal Construction Company, stacks, etc.,	1,275 00	
G. H. Aldrich & Sons, permits,	16 00	
Herman C. Rice, repairs, painting, etc.,	194 05	
Leon M. Willard, labor, etc.,	56 86	
American Express Company, express charge,	1 25	
Paul E. Cabaret & Co., Symonds memorial tablet,	100 00	
Peter Connor, work and loam,	111 00	
W. P. Chamberlain Co., goods,	49 95	
Frank C. Potter, Work,	48 60	
Leon M. Willard, moving stacks,	31 25	
		$11,805 33
Balance to new account,		$379 85

COUNTY TAX.

Balance due Cheshire County, year 1911,	$3,000 00
Paid Cheshire County, balance of tax, year 1911,	$3,000 00

STATE TAX.

State tax assessed for year 1911,	$18,375 00
Paid state treasurer, tax of 1911,	$18,375 00

DELUGE SET.

Appropriation,	$165 00
Paid Samuel Eastman & Co., deluge set,	$165 00

WEST SIDE ROAD.

Sewall & Co., error on Voucher No. 957,	$14 22	
State of New Hampshire, joint fund,	4,645 69	
		$4,659 91
Paid account overdrawn,		$2,402 75
Paid Frank L. Bowen, foreman, pay-rolls,	$4,527 00	
Joseph N. Hevey, work, bridges,	133 75	
M. O. Spaulding, work, bunks,	8 17	
Robert C. Jones, work on roller,	13 20	
A. Burt Palmer, insurance,	191 40	
Sentinel Printing Company, printing,	1 00	
Keene Wooden Ware Company, lumber,	28 06	
Sewall & Co., iron for stone bin,	14 22	
Beaver Mills, lumber,	2 56	
Boston & Maine Railroad freight,	14 44	
Town of Gilsum, drawing roller,	4 00	
Robert F. Carroll, labor,	3 00	

Water Works, S. & D. department, labor and stock,	7 47	
		$4,948 27
		$7,351 02
Account overdrawn,		$2,691 11

CEMETERY FUNDS INVESTED.

Elmeda L. Putnam fund, appropriation,	$100 00
Paid Cheshire County Savings Bank, book No. 6591,	$100 00
Fanny M. Clark fund, appropriation,	$100 00
Paid Keene Savings Bank, book No. 6508,	$100 00
Jeanette D. Roberts fund, appropriation,	$100 00
Paid Cheshire County Savings Bank, book No. 6676,	$100 00
Horace L. Goodnow fund, appropriation,	$150 00
Paid Keene Savings Bank, book No. 6579,	$150 00
Miranda M. Wells fund, appropriation,	$100 00
Paid Cheshire County Savings Bank, book No. 6806,	$100 00
Anne M. Brown fund, appropriation,	$100 00
Paid Keene Savings Bank, book 6619,	$100 00
Ansil A. Morse fund, appropriation,	$100 00
Paid Keene Savings Bank, book No. 6655,	$100 00
Lucy A. Thatcher fund, appropriation,	$100 00
Paid Cheshire County Savings Bank, book No. 6875	$100 00
Justus Fisher fund,	$100 00
Paid Keene Savings Bank, book No. 6752,	$100 00
Aretus F. Gardner fund,	$100 00
Paid Cheshire County Savings Bank, book No. 6979,	$100 00
Willard I. Bishop fund,	$100 00
Paid Keene Savings Bank, book No. 6798,	$100 00

INDEXING KEENE CEMETERIES.

Balance from last year,	$10 65
Paid Samuel Wadsworth, services,	$10 00
Balance to new account,	$0 65

BRIDGE OVER ASHUELOT RIVER.

Balance from last year,	$50 00
Paid Canton Bridge Co., Edward J. Carr order,	$50 00

STORAGE BATTERY SYSTEM FOR FIRE ALARM TELEGRAPH.

Appropriation for specifications and report,	$40 00
Paid George F. Atwood, specifications,	$29 00
Balance,	$11 00

PURCHASE OF HORSES.

Appropriation,	$4 35
Paid Sentinel Printing Co., advt.,	$4 35

PURCHASE OF HORSES. HIGHWAY DEPARTMENT.

Appropriation,	$650 00
Paid Wheeler, McElveen & Co., horses,	$650 00

DOMESTIC ANIMALS KILLED BY DOGS.

Balance from last year,	$881 50	
Paid Sentinel Printing Company, printing,	$9 25	
Balance for schools, appropriated for use of Union School District,		$872 25

DOMESTIC ANIMALS KILLED BY DOGS.

Amount of dog license fees collected, 1912,		$1,055 70
Paid Charles D. Reese, tags,	$12 50	
Police department, notifying owners,	15 00	
Benjamin F. Allen, domestic animals killed by dogs,	4 00	
Lewis Ellis, domestic animals killed by dogs,	24 00	
		$55 50
Balance in the treasury,		$1,000 20

PURCHASE OF FIRE ALARM BOXES.

Balance from last year,	$58 15	
Paid Star Electric Company, repairs on box,	$25 38	
Balance,		$32 77

MEMORIAL DAY EXERCISES.

Appropriation,	$200 00
Paid John Sedgwick Post, No. 4, G. A. R.,	$200 00

DISTRIBUTION OF INCOME, HALL CHARITABLE FUND.

Appropriation of interest,		$120 00
Paid Hannah S. Raymond,	$10 00	
Juliette E. Towne,	10 00	
Sarah E. Barrett,	10 00	
Lucinda Seavey,	10 00	
Hattie L. P. Hastings,	10 00	
Nellie Leora,	10 00	
Ellen Lee,	10 00	

Julia Metcalf,	10 00	
Nancy S. Baker,	10 00	
Nellie F. Saunders,	10 00	
Mary J. Barlow,	10 00	
Martha J. Marden,	10 00	
		$120 00

COLLECTOR OF TAXES, 1898-1908, INCLUSIVE.

Appropriation for salary of collector,	$100 00
Paid Clarence A. Wardwell, salary to June 1,	$100 00

COLLECTION OF TAXES, 1898-1908, INCLUSIVE.

Balance from last year,		$253 40
Paid Albert W. Green, deputy collector, services,	$11 50	
Hiram T. Houghton, hack hire,	5 75	
		$17 25
Balance to new account,		$236 15

COOLIDGE ANNUITY.

Balance from last year,	$400 00	
Appropriation,	800 00	
		$1,200 00
Paid Emily B. Coolidge,	$800 00	
Balance to new account,	400 00	
		$1,200 00

FOOD INSPECTION.

Balance from last year,	$31 90	
Appropriation,	300 00	
		$331 90
Paid Francis P. McCushing, salary,		$300 00
Balance to new account,		$31 90

TOILET ROOMS, CITY HALL.

Appropriation,	$1,000 00	
Additional appropriation,	273 89	
		$1,273 89
Paid George M. Rossman, repairs, etc.,	$49 03	
Herman C. Rice, repairs, etc.,	42 25	
Edward J. Carr, mason work,	269 49	
John N. Reed, cutting stone,	16 00	
Marquis O. Spaulding, carpenter work,	410 45	
Pearson Bros., plumbing,	262 75	
J. C. Black & Co., removing fire escape, etc.,	203 64	
George W. Sargent, steam fitting,	3 83	
Louis N. Murray, troughs, etc.,	11 45	
Nims, Whitney & Co., lumber,	5 00	
		$1,273 89

BALLOT INSPECTORS.

Balance from last year,	$6 00	
Appropriation,	34 00	
Additional appropriation,	128 00	
		$168 00

Paid Herbert A. Davis,	$8 00	
Elwin S. Hastings,	2 00	
John P. Flanagan,	8 00	
Telisphore Deslauriers,	2 00	
Joseph N. Hevey,	2 00	
John E. King,	2 00	
Rufus S. Graves,	2 00	
Frederick M. Hamilton,	8 00	
Liberty W. Foskett,	8 00	
William W. Sturtevant,	8 00	
William H. Britton,	8 00	
Cameron M. Empey,	2 00	
Herman C. Rice,	6 00	
Walter M. Hubbard,	2 00	
George S. Jones,	6 00	
Robert F. Carroll,	4 00	
William T. Winn,	4 00	
Charles L. Sutton,	6 00	
Stuart A. Nims,	2 00	
Jedediah C. Estabrook,	4 00	
Daniel E. Hathorn,	2 00	
Edward J. Carr,	6 00	
Daniel P. O'Leary,	2 00	
Lee W. Sawyer,	6 00	
William W. Sawyer,	2 00	
John H. Kennedy,	8 00	
Lester M. Lane,	2 00	
Daniel E. Gorman,	2 00	
Patrick G. Taafe,	2 00	
		$126 00
Balance to new account,		$42 00

FOURTH OF JULY OBSERVANCES.

Appropriation for patriotic observances,	$100 00
Paid by Elks-Jones Combination,	100 00

Appropriation for expenses incurred by the committee,	394 55	
		$594 55
Paid Metzger Bros., decorations,	$150 00	
American Express Co., express on badges,	25	
Ehrman Manufacturing Co., badges,	12 00	
William W. Sturtevant, prize, Cy Perkins' band,	10 00	
W. L. Goodnow, prize, 2d automobile,	12 00	
James William Price, Jr., prize, one-horse-chaise,	5 00	
Frank Itchlan, one-half prize, lace makers,	1 50	
Herman G. Johnson, one-half prize, lace makers,	1 50	
Cheshire Republican Co., advertisement and circulars,	28 35	
B. P. O. Elks, prize float,	15 00	
Marquis O. Spaulding, labor, etc.,	5 95	
H. A. Peart, prize, G. O. P. float,	15 00	
W. C. Coughlin, prize, 3d automobile,	8 00	
N. H. Batchelder, prize, 4th automobile,	5 00	
Holbrook Fireworks Co., fireworks,	325 00	
		$594 55

FREE PUBLIC BAND CONCERTS.

Appropriation,	$800 00
Paid Harry L. Lewis, treasurer, Keene City Band,	$800 00

BORROWED MONEY.

Amount borrowed on temporary loan,	$40,000 00
Paid A. L. Wright, treasurer, notes,	$40,000 00

MAINTENANCE TRUNK LINE.

Appropriation by city of Keene for 1912,		$450 00
Paid Clarence N. Holman, patrol, etc.,	$259 37	
Balance to new account,		$190 63

FIXTURES FOR THE TAX COLLECTOR'S OFFICE.

Appropriation,		$175 00
Paid Citizens' National Bank, fixtures,	$150 00	
Jedediah C. Estabrook, repairs, etc.,	2 35	
		$152 35
Balance,		$22 65

NUMBERING BUILDINGS.

Appropriation,	$25 00	
Additional appropriation,	6 33	
		$31 33
Paid account overdrawn,	$7 38	
Paid Enterprise Plating Co., house numbers,	9 90	
Samuel Wadsworth, services,	13 75	
American Express Co., express on numbers,	30	
		$31 33

INSPECTION, KEENE FIRE DEPARTMENT.

Appropriation,	$60 00
Paid Keene Fire department, expenses of inspection,	$60 00

BURIAL OF SOLDIERS.

Received by mayor from state,	$30 00	
Received by city clerk from state,	30 00	
		$60 00
Paid for burial of soldiers,		$60 00

PURCHASE OF LAND.

Appropriation,	$50 00
Paid Thomas T. Russell, land, west part,	$50 00

STORAGE BATTERY SYSTEM FOR FIRE ALARM TELEGRAPH.

Appropriation for apparatus and new quarters,	$2,500 00	
Appropriation for whistle blowing machine and installation,	400 00	
Additional appropriation,	40 83	
		$2,940 83
Paid George M. Rossman, goods,	$0 50	
Nims, Whitney & Co., lumber,	81 61	
Beaver Mills, lumber,	12 33	
Willie A. Dodge, labor, etc.,	65 00	
Leon M. Willard, labor, etc.,	370 91	
George W. Sargent, labor, etc.,	14 77	
Star Electric Co., contract,	2,245 00	
Herman C. Rice, labor, etc.,	63 88	
Hezro W. Hubbard, repairs, etc.,	4 19	
Pearson Bros., goods, etc.,	59 24	
		$2,917 43
Balance to new account,		$23 40

DISTRIBUTION OF INCOME, MINISTER FUND.

Appropriation of income,		$134 20
Paid H. Sumner Mitchell,	$19 18	
John S. Littell,	19 17	
Martin H. Egan,	19 17	
William O. Conrad,	19 17	
Ralph A. Sherwood,	19 17	
Edward F. Miller,	19 17	
Harry Rees Jones,	19 17	
		$134 20

DISTRIBUTION OF INCOME, SIMMONS, EASTBURN AND MORSE FUND.

Appropriation of income,		$74 99
Paid Nellie Leora,	$6 82	
Chestina L. Mason,	6 82	
Julia Metcalf,	6 82	
Emma C. Sprague,	6 82	
Nellie F. Saunders,	6 82	
Jarib S. Herrick,	6 82	
Mary J. Barlow,	6 82	
Hannah S. Raymond,	6 82	
Nancy S. Baker,	6 81	
Sarah E. Barrett,	6 81	
Juliette Towns,	6 81	
		$74 99

ELLIOT CITY HOSPITAL AID.

Appropriation,	$1,000 00
Paid Walter R. Porter, treasurer,	$1,000 00

LAND DAMAGES.

Appropriation,		$260 25
Paid Andrew E. Towne, land damage, Valley street extension,	$250 00	
Paid Adolf W. Pressler, Valley street extension,	10 25	
		$260 25

RECAPITULATION.

RECEIPTS.

Balance in treasury, Dec. 1, 1911,	$21,872 63
C. A. Wardwell, collector, taxes, 1898,	10 26
C. A. Wardwell, collector, taxes, 1899,	18 50
C. A. Wardwell, collector, taxes, 1900,	13 63
C. A. Wardwell, collector, taxes, 1901,	19 00
C. A. Wardwell, collector, taxes, 1902,	17 71
C. A. Wardwell, collector, taxes, 1903,	14 58
C. A. Wardwell, collector, taxes, 1904,	10
C. A. Wardwell, collector, taxes, 1906,	8 45
C. A. Wardwell, collector, taxes, 1907,	21 27
C. A. Wardwell, collector, taxes, 1908,	42 78
C. A. Wardwell, collector, taxes, 1909,	714 65
C. A. Wardwell, collector, taxes, 1910,	360 57
C. A. Wardwell, collector, taxes, 1911,	14,885 21
C. A. Wardwell, collector, taxes, 1912,	129,000 00
C. A. Wardwell, collector, water assessments,	28,367 19
C. A. Wardwell, collector, street sprinkling assessment,	1,500 00
Frank H. Whitcomb, city clerk, collections,	4,728 30
Paul F. Babbidge, superintendent, collections, water,	2,555 86
Paul F. Babbidge, superintendent, collections, sewers,	1,022 58
Paul F. Babbidge, superintendent, collections, drains,	979 44

Walter E. Mason, superintendent, collections,	2,267 06
Albert W. Green, city messenger, collections,	1,270 20
William H. Philbrick and F. A. Dodge, police collections,	371 14
Arthur A. Wallace, superintendent, collections,	880 80
Arthur A. Wallace, for wood from park,	10 50
John J. Donovan, overseer, collections,	3,216 19
Mary L. Saxton, librarian, book fines,	171 38
Edward H. Lord, sheriff, fines and costs,	62 91
Charles C. Buffum, justice, fines and costs,	6 00
Lewis W. Holmes, justice, police court fines,	722 00
Charles G. Shedd, from state, burial of soldier,	30 00
Fred E. Howe, furniture at library sold,	23 00
State of New Hampshire, forest fire protection,	5 62
Railroad tax,	10,005 62
Insurance tax,	828 75
Savings bank tax,	3,919 41
Literary fund,	974 16
Anna M. C. Morse cemetery fund,	22 50
L. J. Tilton cemetery fund,	45 00
George A. Wheelock forestry fund,	200 00
Mary R. Hall charitable fund,	120 00
Forest fire bills,	172 15
Mary R. Hall library fund,	17 50
State, bounty on hedgehogs,	21 00
Temporary loan,	39,474 78
Henry O. Coolidge fund, interest,	80 00
Henry O. Coolidge fund, interest,	682 50
Henry O. Coolidge fund, interest,	81 97

Ann Louisa Burt cemetery fund,	15 00
State, license fees,	122 41
Knight, license,	17 00
Forest fire protection,	5 50
State, forest fire bills,	35 08
Ingersoll library fund,	35 02
Ladies' Park fund,	35 02
Minister fund,	134 20
Simmons, Eastburn and Morse fund,	74 99
M. W. Osborne library fund,	4 04
Russell cemetery fund,	6 18
Nancy H. Towne cemetery fund,	2 06
John Bowker fund,	6 18
Minerva P. Gates fund,	2 06
Ingersoll cemetery fund,	10 30
Mary P. Whitney cemetery fund,	2 06
Charles S. Faulkner fund,	15 86
Packard cemetery fund,	4 52
Elizabeth E. Keyes cemetery fund,	4 04
Jane Alexander cemetery fund,	4 04
Elizabeth H. Nims cemetery fund,	4 04
Julia A. Coburn cemetery fund,	12 12
H. M. Phillips cemetery fund,	6 06
Mary I. Buffum cemetery fund,	8 08
W. E. Jaquith cemetery fund,	4 04
Christian Pressler cemetery fund,	8 08
Emily Kingsbury cemetery fund,	4 04
J. Louisa Wyman cemetery fund,	4 04
Warren B. Fitch cemetery fund,	4 04
Don H. Woodward cemetery fund,	4 04
Phinehas Handerson cemetery fund,	10 10
Elliot cemetery fund,	8 08
Esther D. Perry cemetery fund,	4 04
Rhobe M. Tottingham cemetery fund,	4 04
Emma A. Johnson cemetery fund,	4 04
W. T. Williams cemetery fund,	4 04

Eugene F. Wood cemetery fund,	4 04
Aurelia A. Willard cemetery fund,	4 04
Royal H. Porter cemetery fund,	4 04
Mary M. Cook cemetery fund,	3 69
Elmeda L. Putnam cemetery fund,	3 02
Lucy A. Thatcher cemetery fund,	67
Jeannette D. Roberts cemetery fund,	2 33
M. M. Wells cemetery fund,	1 33
M. E. Starkey cemetery fund,	3 51
Cora Walsh cemetery fund,	3 51
C. L. Russell cemetery fund,	10 58
W. A. Parker cemetery fund,	3 51
French, Willard and Jones cemetery fund,	7 04
William Willard cemetery fund,	3 51
H. M. Hodskins cemetery fund,	3 51
Osmore A. Bingham cemetery fund,	3 51
Thatcher and Hunt cemetery fund,	5 28
W. H. H. Beal cemetery fund,	3 51
Mrs. Joseph Perry cemetery fund,	3 51
Norris G. Gurnsey cemetery fund,	7 04
George H. Mead cemetery fund,	3 51
Katherine F. Leverett cemetery fund,	3 22
Fanny M. Clark cemetery fund,	2 33
Horace L. Goodnow cemetery fund.	2 62
Annie M. Brown cemetery fund,	1 16
Ansil A. Morse cemetery fund,	87
L. J. Colony cemetery fund,	15 62
Arad Fletcher cemetery fund,	3 83
Thurston cemetery fund,	3 51
N. G. Woodbury fund,	10 58
Justus Perry fund,	3 51
Ann D. Heald cemetery fund, John E. Heald,	3 51
Lydia C. Nichols cemetery fund,	3 51
John A. Wright cemetery fund,	7 04
George F. Sanborn cemetery fund,	3 51
Stephen K. Stone cemetery fund,	3 51

Joseph B. Abbott cemetery fund,	3 51	
Madison Fairbanks cemetery fund,	3 51	
Chester Allen cemetery fund,	3 51	
Warren J. Lovejoy cemetery fund,	3 51	
Obed G. Dort cemetery fund,	7 04	
Stella E. Leach cemetery fund,	3 51	
Mrs. E. M. White cemetery fund,	3 51	
Mary A. A. Hurd cemetery fund,	3 51	
Horatio Kimball cemetery fund,	8 00	
State of New Hampshire, highway joint fund,	4,645 69	
		$277,301 59

EXPENDITURES.

Orders outstanding, Dec. 1, 1911,	$7,766 74
Ordinary city charges,	13,500 55
City paupers,	1,249 93
County paupers,	2,343 69
Highways and bridges,	27,956 68
Fire department,	7,018 14
Police department,	6,931 98
Water Works department,	37,656 59
Sewer department,	3,103 65
Edgewood sewer,	2,574 74
Crescent street sewer,	178 28
Forest street sewer,	90 88
Hyde street sewer,	105 56
Holbrook sewer,	265 35
Blake street sewer,	35 00
Federal street sewer,	30 95
Willow street sewer,	11 76
Terrace street sewer,	86 96
Drain department,	2,321 98
Valley street drain,	39 36

Marlboro street drain,	38 25
Arch street drain,	17 95
LeClair drain,	117 30
Court and Washington streets drains,	100 00
Beaver street drain,	390 84
Federal street drain,	47 09
Electric street lights,	9,612 00
Schools, Union district,	33,111 41
Public library, books,	1,133 27
Public library expense,	3,120 57
County aid to dependent soldiers,	478 20
City aid to dependent soldiers,	27 50
Parks,	417 69
Destruction of brown tail moth,	182 87
Cemeteries,	3,206 31
Street sprinkling,	2,090 89
Payment of paving bonds,	3,000 00
Interest on paving bonds,	480 00
Quarantine expenses,	220 92
Highway, West, Lamson and Federal streets,	1,129 47
Bounty on hedgehogs,	21 60
Concrete walks,	1,975 94
Alterations and additions, library building,	11,805 33
County tax,	3,000 00
State tax of 1911,	18,375 00
Deluge set,	165 00
West Side road,	4,948 27
Cemetery funds invested,	1,150 00
Indexing Keene cemeteries,	10 00
Bridge over Ashuelot River,	50 00
Report on storage battery system,	29 00
Expense, purchase of horse,	4 35
Purchase of horses,	650 00
Domestic animals killed by dogs, 1911,	9 25

Domestic animals killed by dogs, 1912,	55 50	
Fire alarm boxes,	25 38	
Memorial day exercises,	200 00	
Distribution of interest, Mary R. Hall charitable fund,	120 00	
Collection of old taxes, salary of collector,	100 00	
Expenses of collecting old taxes,	17 25	
Coolidge annuity,	800 00	
Food inspection, salary of inspector,	300 00	
Toilet rooms, City Hall,	1,273 89	
Ballot inspectors,	126 00	
Fourth of July observances,	594 55	
Free public band concerts,	800 00	
Borrowed money,	40,000 00	
Maintenance of Trunk line, West Side Road,	259 37	
Burial of soldiers,	60 00	
Purchase of land,	50 00	
Storage battery system,	2,917 43	
Fixtures for tax collector's office,	152 35	
Numbering buildings,	23 95	
Inspection, Keene Fire Department,	60 00	
Distribution of interest, Minister fund,	134 20	
Distribution of interest, Simmons, Eastburn and Morse fund,	74 99	
Aid of Elliot City Hospital,	1,000 00	
Land damages, extension of Valley Street,	260 25	
Balance in the treasury, Dec. 1, 1912,	14,486 40	
		$278,276 55
Less outstanding orders, Dec. 1, 1912,		$974 96
		$277,301 59

INDEBTEDNESS.

WATER BONDS, LOAN OF 1887.

Due.	Rate of Interest.	Amount Due.
1913, January 1,	$3\frac{1}{2}$ per cent,	$10,000 00

WATER BONDS, LOAN OF 1891.

Due.	Rate of Interest.	Amount Due.
1913, October 1,	4 per cent,	$5,000 00
1914, "	"	10,000 00
1915, "	"	10,000 00
1916, "	"	10,000 00
1917, "	"	10,000 00
		$45,000 00

WATER BONDS, LOAN OF 1902.

Due.	Rate of Interest.	Amount Due.
1913, July 15,	$3\frac{1}{2}$ per cent,	$5,000 00

PAVING BONDS, LOAN OF 1910.

Due.	Rate of Interest.	Amount Due.
1913, July 1,	4 per cent,	$3,000 00
1914, "	"	3,000 00
1915, "	"	3,000 00
		$9,000 00

Total bonded city debt, $69,000 00

LIABILITIES.

Hibbard legacy,	$1,000 00
Faulkner legacy,	2,106 98
Russell fund,	107 10
Gates fund,	35 70
Whitney fund,	35 70
Nims fund,	75 41
Colony fund,	310 59
Ball fund,	150 82
Jones fund,	87 32
Towns fund,	35 70
Keyes fund,	87 31
Ingersoll fund,	178 50
Fletcher fund,	152 25
Bowker fund,	107 10
Packard fund,	150 00
Foster fund,	100 00
Searle fund,	100 00
Bingham heirs fund,	100 00
John M. Blake fund,	100 00
Austin E. Howard fund,	100 00
Albert Godfrey fund,	100 00
Holbrook fund,	400 00
Gratia S. Reed fund,	100 00
Ralph J. Holt fund,	100 00
Edward Joslin fund,	500 00
Rebecca T. Wilder fund,	100 00
John Symonds fund,	500 00
L. S. Lord fund,	200 00
F. S. Wheeler fund,	100 00
Lora Stratton fund,	100 00

Henry Griffith fund,	100 00	
Semira Stearns Cole fund,	100 00	
Edward Cole Aldrich fund,	100 00	
Jennie Ball fund,	250 00	
Mary E. Watkins fund,	100 00	
Asahel Nims fund,	100 00	
Walter J. Wheeler fund,	100 00	
George Burnap fund,	100 00	
C. S. Blodgett fund,	100 00	
Addison L. Parker fund,	100 00	
Mortimer W. Bond fund,	100 00	
Ellen M. Lang fund,	200 00	
Rachel C. Woodward fund,	100 00	
Harvey Phillips fund,	100 00	
Ann C. Nims fund,	100 00	
Tryphena R. Gustine fund,	200 00	
Gordis D. Harris fund,	200 00	
Taft and Tyler fund,	100 00	
Adams, Perkins and Hayward fund,	300 00	
Bial W. Willard fund,	200 00	
Elisha W. Willard fund,	100 00	
Cheshire County, 1912 tax,	20,163 19	
Union School District, balance of 1912 appropriation,	24,000 00	
A. M. Nims, salary of tax collector reserved,	4,000 00	
George A. Wheelock fund, reserved for expenses of reinvestment,	375 00	
City orders outstanding,	974 96	
		$59,683 53

ASSETS.

Due from collector of taxes, 1898 to 1908, both inclusive,	$1,930 24*	
Uncollected claims in hands of Attorney Robert A. Ray,	354 00*	
Due from collector of taxes, 1909,	83 11	
Due from collector of taxes, 1910,	585 37	
Due from collector of taxes, 1911,	1,057 98	
Due from collector of taxes, 1912,	24,451 79	
Uncollected street sprinkling assessments,	236 82	
Water loan sinking fund, Cheshire Provident Institution,	3,991 54	
Water loan sinking fund, Keene Five Cents Savings Bank,	2,025 36	
Uncollected claims, water department,	2,295 98	
Uncollected claims, sewer department,	250 00	
Uncollected claims, drain department,	80 00	
Due from State of New Hampshire, joint fund for West Side Road,	2,003 13	
Cash in the hands of the city treasurer,	14,486 40	
		$53,831 72
Balance of liabilities over assets,		$5,851 81
		$59,683 53

* The above named amounts due on account of unpaid taxes are subject to additions of interest payments and deductions of abatements. Upon the warrants covering the taxes for the years 1898 to 1908, both inclusive, are uncollected and unadjusted tax claims amounting to the sum of $8,073.40, which were carried as assets in 1909, but which have been dropped from the table.

The balance due the State of New Hampshire on 1912 tax cannot be estimated at this time, as the apportionment of the Railroad tax has been delayed.

TRUST FUNDS.

IN CARE OF CITY TREASURER.

All items marked with a * are deposited in city treasury at 3½ per cent.

HIBBARD LEGACY, $1,000.*

Deposited with city treasurer. Income used in taking care of Salma Hale lot in cemetery, balance for schools.

CHAS. S. FAULKNER LEGACY, $2,500.

Income used in improving and ornamenting Woodland cemetery.

Cheshire County Savings Bank,	$393 02	
City treasurer,	2,106 98*	
		$2,500 00

SIMMONS AND EASTBURN FUND, $1,980.35.

Given by David Simmons and Susan Eastburn. Interest for the relief and comfort of aged and infirm poor of Keene.

Addition given by Julius N. Morse, in 1896.

Cheshire County Savings Bank,	$1,000 00	
Keene Savings Bank,	980 35	
		$1,980 35

MINISTER FUND, $4,155.

Derived from sale of wood on "minister" lot. Interest divided annually among the clergymen of Keene.

Deposited in Keene Five Cents Savings Bank,	$527 18	
Cheshire County Savings Bank,	1,206 09	
Keene Savings Bank,	2,421 73	
		$4,155 00

See 26th Annual Report, pages 132, 133.

RUSSELL FUND, $300.

Interest used in taking care of Lucinda Russell lot in cemetery, balance for improving and ornamenting Woodland cemetery.

Deposited in Cheshire Provident Institution,	$45 90	
Deposited in Cheshire County Savings Bank,	153 00	
Deposited with city treasurer,	107 10*	
		$306 00

FIREMEN'S RELIEF FUND, $654.62.

Interest to be used under direction of officers of fire department for relief of firemen injured in discharge of duty.

Keene Savings Bank,	$677 81

GATES FUND, $100.

Interest to be used in taking care of the "Rufus Gates lot," and balance in improving Woodland cemetery.

Deposited in Cheshire Provident Institution,	$15 30	
Deposited in Cheshire County Savings Bank,	51 00	
Deposited with city treasury,	35 70*	
		$102 00

COOLIDGE FUND, $23,556.63.

Income to be used for maintenance of Keene Public library.

Invested in Hudson County, N. J., park bonds, 4 per cent, Nos. 2347, 2348, 2707, 2708, due May 1, 1959,	$4,000 00	
Keene Savings Bank, book No. 6221,	56 63	
Note of Union School district, 3½ per cent,	19,500 00	
		$23,556 63

WHITNEY FUND, $100.

Interest to be used annually in improving lot No. 266 in Greenlawn cemetery.

Deposited in Cheshire Provident Institution,	$15 30	
Deposited in Cheshire County Savings Bank,	51 00	
In hands of the city,	35 70*	
		$102 00

NIMS FUND, $75.41.

Interest to be used in taking care of the "Dauphin W. Nims lot," and balance in improving Greenlawn cemetery.

In city treasury,	$75 41*

L. J. COLONY LEGACY, $754.12.

Interest to be used annually in taking care of the lots of Lewis J. Colony and Joshua D. Colony, in Woodland cemetery, and balance for the general improvement of said cemetery.

Keene Savings Bank,	$443 53	
In city treasury,	310 59*	
		$754 12

BALL FUND, $150.82.

Interest to be used in taking care of the "Geo. W. Ball lot," in Woodland cemetery, and the "John Grimes and Mary Grimes Stearns lot," in West Keene cemetery, and balance in improving Woodland and West Keene cemeteries.

In city treasury,	$150 82*

JONES FUND, $100.

Deposited in Keene Five Cents Savings Bank. Interest to be used in taking care of the "Ashley Jones lot," in Woodland cemetery, and the balance for such repairs and improvements as the city councils may direct.

Deposited in Keene Five Cents Savings Bank,	$12 68	
In city treasury,	87 32*	
		$100 00

TOWNS FUND, $100.

Interest to be used, so far as needed, for the care of the "John Towns lot," in Woodland cemetery, and balance for repairs and improvements of said cemetery.

Deposited in Cheshire Provident Institution,	$15 30	
Deposited in Cheshire County Savings Bank,	51 00	
Deposited with city treasurer,	35 70*	
		$102 00

KEYES FUND, $100.

Deposited in Keene Five Cents Savings Bank. Interest to be used, so much as is needed, for the care of the "Zebadiah

Keyes lot," in Washington street cemetery, and the "Harvey A. Bill lot," in Woodland cemetery, and balance for repair and improvements in said cemeteries.

Deposited in Keene Five Cents Savings Bank,	$12 69	
In city treasury,	87 31*	
		$100 00

INGERSOLL LEGACIES.

PUBLIC LIBRARY FUND, $1,000.

Interest to be used annually in the purchase of books for the public library, said books to be labeled, "From the Ingersoll Donation."

Deposited in Cheshire Provident Institution,	$153 00	
Deposited in Cheshire County Savings Bank,	867 00	
		$1,020 00

LADIES' PARK FUND, $1,000.

Interest to be used annually for the care of the Ladies' park, under the direction of a committee of the Park Association, for a term of twenty-five years.

Deposited in Cheshire Provident Institution,	$153 00	
Deposited in Cheshire County Savings Bank,	867 00	
		$1,020 00

(See 26th Annual Report, page 131.)

CEMETERY FUND.

Interest to be used annually in the care of the "Ingersoll burial lots," in the old cemetery on Washington street.

Deposited in Cheshire Provident Institution,	$76 50	
Deposited in Cheshire County Savings Bank,	255 00	
Deposited with city treasurer,	178 50*	
		$510 00

FLETCHER FUND, $300.

Interest to be used, as far as needed, for the care and adorning of the "Fletcher lot," in Greenlawn cemetery and balance for the improvement of said cemetery.

Deposited in Keene Five Cents Savings Bank,	$38 07	
Keene Savings Bank,	109 68	
Deposited with city treasurer,	152 25*	
		$300 00

BOWKER FUND, $300.

Interest to be used in taking care of the "Bowker lot," in Woodland cemetery and the monument erected on the said lot.

Deposited in Cheshire Provident Institution,	$45 90	
Deposited in Cheshire County Savings Bank,	153 00	
Deposited with city treasurer,	107 10*	
		$306 00

PACKARD FUND, $300.

Interest to be used in care of the "Packard lot," in Woodland cemetery, and "Vose lot," in Washington street cemetery, and purchase of flowers for the same, and the balance, if any, may be paid to the G. A. R. for the decoration of soldiers' graves, or expended as the city may direct.

Deposited in Keene Five Cents Savings Bank,	$37 50	
Deposited in Cheshire County Savings Bank,	112 50	
In city treasury,	150 00*	
		$300 00

FOSTER FUND, $100.*

Deposited with city treasurer. Interest to be used in taking care of the lot in Woodland cemetery in which Jemima F. Foster and her husband are buried.

WOODBURY FUND, $300.

Deposited in the Keene Savings Bank. Interest to be used in taking care of his cemetery lot in Greenlawn cemetery.

Keene Savings Bank, $300 00

SEARLE FUND, $100.*

Deposited with city treasurer. Interest to be used in taking care of his cemetery lot in Washington street cemetery.

THURSTON FUND, $100.

Interest to be used in taking care of his cemetery lot in Greenlawn cemetery.

Keene Savings Bank, $100 00

THAYER AND CHAPIN FUND, $5,000.

Interest to be used for the purchase of books for the Keene public library, by the trustees.

One $5,000 city of New Bedford, Mass., bond, $5,000 00

BINGHAM HEIRS FUND, $100.*

Deposited with city treasurer. Interest to be used in taking care of Warren and Charles W. Bingham lot in Woodland cemetery.

JOHN M. BLAKE FUND, $100.*

Deposited with city treasurer. Interest to be used in taking care of lot in Greenlawn cemetery.

AUSTIN E. HOWARD FUND, $100.*

Deposited with city treasurer. Income to be used in taking care of the Austin E. Howard lot in Woodland cemetery.

ALBERT GODFREY FUND, $100.*

Income to be used in taking care of the Albert Godfrey lot in Woodland cemetery.

HOLBROOK FUND, $400.*

Income to be used in taking care of the Samuel Robinson lot in Woodland cemetery, and the lot of George W. Holbrook in Greenlawn cemetery.

POLICE BENEVOLENT FUND, $719.51.

Income to be used for the relief of the police of Keene, injured in discharge of duty.

Keene Savings Bank,	$719 51

GRATIA S. REED FUND, $100.*

Income to be used for care of lot in North cemetery.

RALPH J. HOLT FUND, $100.*

Income to be used for care of lot in Woodland cemetery.

EDWARD JOSLIN FUND, $500.*

Income to be used for care of lot in Greenlawn cemetery, and surplus, if any, in general care of said cemetery.

REBECCA T. WILDER FUND, $100.*

Income to be used in care of family lot in West cemetery.

JOHN SYMONDS FUND, $500.*

Income to be used for care of lot in Woodland cemetery.

L. S. LORD FUND, $200.*

Income to be used for the care and repair of lot in Woodland cemetery.

On September 9, 1911, lot No. 24 in section 2, Woodland cemetery was conveyed to Mary Cheever and her heirs and assigns, together with the grave stone and all rights and privileges to the said lot belonging, by Susan F. L. Bailey Lord, executrix of and residuary legatee under the will of Luther S. Lord.

F. S. WHEELER FUND, $100.*

Income to be used for the care and repair of the Wheeler lot in Woodland cemetery.

LORA STRATTON FUND, $100.*

Income to be used for the care of the Clark Dodge lot in Woodland cemetery.

HENRY GRIFFITH FUND, $100.*

Income to be used for the care of lot in Woodland cemetery where Henry Griffith is buried.

SEMIRA STEARNS COLE FUND, $100.*

Income to be used for the care of lot No. 22, in section 8, Woodland cemetery.

EDWARD COLE ALDRICH FUND, $100.*

Income to be used for the care of lot No. 34, in Greenlawn cemetery.

JENNIE E. BALL FUND, $250.*

Income to be used for the care of lot in Woodland cemetery.

WALTER J. WHEELER FUND, $100.*

Income to be used in keeping in repair lot No. 19, section 2, Woodland cemetery.

GEORGE BURNAP FUND, $100.*

Income to be used in keeping in repair the Burnap lot in Woodland cemetery.

MARY E. WATKINS FUND, $100.*

Income to be used in the care and adornment of the Stillman French lot in Woodland cemetery.

ASAHEL NIMS FUND, $100.*

Income to be used in the care of the Nims lot, No. 17, section 4, Woodland cemetery.

C. S. BLODGETT FUND, $100.*

Income to be used in the care of lot No. 22, in section No. 1, Woodland cemetery.

ADDISON L. PARKER FUND, $100.*

Income to be used in the care of the Addison L. Parker lot in Woodland cemetery.

MORTIMER W. BOND FUND, $100.*

Income to be used in care of lot No. 199, Greenlawn cemetery.

ELLEN M. LANG FUND, $200.*

Income to be used in care of lot No. 18, section 4, Woodland cemetery.

RACHAEL C. WOODWARD FUND, $100.*

Income to be used in the care of her lot in Woodland cemetery.

HARVEY PHILLIPS FUND, $100.*

Interest to be used in care of the Harvey Phillips lot in Woodland cemetery.

ANN C. NIMS FUND, $100.*

Income to be used in care of the Ann C. Nims lot in Woodland cemetery.

TRYPHENA R. GUSTINE FUND, $200.*

Interest to be used in care of the Thomas and Mathews lot, No. 22, in section No. 3, Woodland cemetery.

GORDIS D. HARRIS FUND, $200.*

Income to be used in care of the Gordis D. Harris lot in Woodland cemetery.

TAFT AND TYLER FUND, $100.*

Income to be used in care of lot No. 334, in Greenlawn cemetery.

ADAMS, PERKINS AND HAYWARD FUND, $300.*

Income to be used in care of the Charles G. Adams lot, the Richard S. Perkins lot, and the Lemuel Hayward lot, numbered 31, 32 and 33, respectively, in section No. 10, Woodland cemetery.

BIAL W. WILLARD FUND, $200.*

Income to be used in the care of the Henry Willard and the William R. Marsh lots, in Woodland cemetery.

ELISHA W. WILLARD FUND, $100.*

Income to be used in care of the grave of his sister, Mary Willard, who was buried in 1827.

JUSTUS PERRY FUND, $100.

Income to be used in care of lot No. 45, in section No. 5, Woodland cemetery.

Deposited in Keene Savings Bank, $100 00

ELIZABETH E. KEYES FUND, $100.

Income to be used in care of lot in section No. 65, Washington street cemetery.

Deposited in Cheshire County Savings Bank, $100 00

HORATIO KIMBALL FUND, $200.

Interest to be used in care of lot No. 17, section No. 6, in Woodland cemetery.

Invested in two 4 per cent U. S. Government bonds. $200 00

MARY R. HALL CHARITABLE FUND, $3,000.

Income to be used for worthy and poor women of Keene.

Invested in three town of Amesbury, Mass., bonds, $3,000 00

MARY R. HALL LIBRARY FUND, $500.

Income to be used in the purchase of books for the Keene Public library.

Invested in one town of Hinsdale bond, $500 00

JOHN A. WRIGHT FUND, $200.

Income to be used in the care of lot No. 282, Greenlawn cemetery, where John A. Wright is buried, and for the care of the lot where John Lawrence is buried in section 76, Washington street cemetery.

Deposited in Keene Savings Bank, $200 00

ELIZABETH HOSKING NIMS FUND, $100.

Income to be used in the care of lot No. 25, in section No. 1, Woodland cemetery.

Deposited in Cheshire County Savings Bank, $100 00

JANE ALEXANDER FUND, $100.

Income to be used for the care of lot No. 17, in section No. 9, Woodland cemetery.

Deposited in Cheshire County Savings Bank, $100 00

JULIA A. COBURN FUND, $300.

Income to be used in the care of her lot in Woodland cemetery (see joint resolution passed Feb. 21, 1907).

Deposited in Cheshire County Savings Bank, $300 00

HARRIET M. PHILLIPS FUND, $150.

Income to be used in the care of the Bullard lot, No. 425, in Greenlawn cemetery.

Deposited in Cheshire County Savings Bank, $150 00

LYDIA C. NICHOLS FUND, $100.

Income to be used in the care of lot No. 174, in Woodland cemetery.

Deposited in Keene Savings Bank, $100 00

JOHN E. HEALD FUND, $100.

Income to be used in the care of lot No. 76, in Greenlawn cemetery.

Deposited in Keene Savings Bank, $100 00

MARY I. BUFFUM FUND, $200.

Income to be used in the care of her family lot in Woodland cemetery, and any surplus may be used for the general care of said cemetery.

Deposited in Cheshire County Savings Bank, $200 00

GEORGE F. SANBORN FUND, $100.

Income to be used in the care of lot No. 9, in section No. 7, Woodland cemetery.

Deposited in Keene Savings Bank, $100 00

WILLIAM E. JAQUITH FUND, $100.

Income to be used in the care of lot in Woodland cemetery where Samuel F. Fisher and family and William E. Jaquith and wife are buried, known as lot No. 10, in section No. 3.

Deposited in Cheshire County Savings Bank, $100 00

GEORGE ALEXANDER WHEELOCK FORESTRY FUND, $5,000.

Income to be used for forestry work in the city parks (including the Minister lot, so called).

Invested in five Chicago, Burlington & Quincy and Northern Pacific Great Northern 4 per cent joint bonds, due July 1, 1921, $5,000 00

(Cash to be retained in treasury for expense of reinvestment, $375*). See 26th annual report, pages 130-132.

CHRISTIAN PRESSLER FUND, $200.

Income to be used in care of lot No. 333, Hillside avenue, Greenlawn cemetery.

Deposited in Cheshire County Savings Bank, $200 00

STEPHEN K. STONE FUND, $100.

Income to be used in care of the Stephen K. Stone lot in Woodland cemetery.

Deposited in Keene Savings Bank, $100 00

JOSEPH B. ABBOTT FUND, $100.

Income to be used in care of lot No. 258, in Greenlawn cemetery.

Deposited in Keene Savings Bank, $100 00

EMILY S. KINGSBURY FUND, $100.

Income to be used in care of the George Kingsbury lot, numbered 5, in section 6, Woodland cemetery.

Deposited in Cheshire County Savings Bank, $100 00

LUCRETIA J. TILTON FUND, $1,000.

Income to be used in the care of lawn and structures on Crescent avenue in Woodland cemetery, numbered 43, in section 5.

Invested in Charleston, W. Va., 4½ per cent funding and improvement bonds, $1,000 00

ANNA M. C. MORSE FUND, $500.

Income to be used in the care of the lot and the stones thereon in Woodland cemetery, numbered 71 in section 3.

Invested in Charleston, W. Va., 4½ per cent funding and improvement bonds, $500 00

MADISON FAIRBANKS FUND, $100.

Income to be used in the care of lot numbered 5, in section 3, Woodland cemetery.

Deposited in Keene Savings Bank, $100 00

CHESTER ALLEN FUND, $100.

Income to be used in the care of lot numbered 86, in section 3, Woodland cemetery.

Deposited in Keene Savings Bank, $100 00

WARREN J. LOVEJOY FUND, $100.

Income to be used in the care of lot numbered 435, in Greenlawn cemetery.

Deposited in Keene Savings Bank, $100 00

J. LOUISA WYMAN FUND, $100.

Income to be used in the care of lot No. 15, in section No. 9, Woodland cemetery.

Deposited in Cheshire County Savings Bank, $100 00

OBED G. DORT CEMETERY FUND, $200.

Income to be used in the care of lot No. A, in section No. 10, Woodland cemetery.

Invested in Keene Savings Bank, $200 00

MARIA WAKEFIELD OSBORNE LIBRARY FUND, $100.

Income to be used for the purchase of magazines for the ladies' reading room of the Keene Public library.

Invested in Cheshire County Savings Bank, $100 00

STELLA ELIZA LEACH CEMETERY FUND, $100.

Income to be used in the care of the Ranney lot, No. 1, in eastern division of Woodland cemetery.

Invested in Keene Savings Bank, $100 00

MRS. EDWIN M. WHITE CEMETERY FUND, $100.

Income to be used in the care of the Chapman lot, No. 43, in section No. 2, Woodland cemetery.

Invested in Keene Savings Bank, $100 00

MARY HARRIET ADAMS HURD CEMETERY FUND, $100.

Income to be used in the care of lot No. 518, in eastern division of Woodland cemetery.

Invested in Keene Savings Bank, $100 00

WARREN B. FITCH CEMETERY FUND, $100.

Income to be used in the care of lot No. 326, in Greenlawn cemetery.

Invested in Cheshire County Savings Bank, $100 00

MARY E. STARKEY CEMETERY FUND, $100.

Income to be used in the care of her lot in Washington street cemetery, and in care of the burial lot of her father, Oren Shelley, in Woodland cemetery.

Invested in Keene Savings Bank, $100 00

CORA WALSH CEMETERY FUND, $100.

Income to be used in the care of lot No. 92, in section No. 12, in Woodland cemetery.

Invested in Keene Savings Bank, $100 00

DON H. WOODWARD CEMETERY FUND, $100.

Income to be used in the care of lot No. 534, in the eastern division of Woodland cemetery.

Invested in Cheshire County Savings Bank, $100 00

CHARLES L. RUSSELL CEMETERY FUND, $300.

Income to be used in the care of lot No. 265, in Greenlawn cemetery.

Invested in Keene Savings Bank, $300 00

PHINEAS HANDERSON CEMETERY FUND, $250.

Income to be used in the care of lot No. 18, in section No. 7, in Woodland cemetery.

Invested in Cheshire County Savings Bank, $250 00

WEALTHY A. PARKER CEMETERY FUND, $100.

Income to be used in the care of the lot in Woodland cemetery where her father, William Parker, is buried.

Invested in Keene Savings Bank, $100 00

ELLIOT CEMETERY FUND, $200.

Income to be used in the care of the Elliot burial enclosure in Woodland cemetery, called the Campo Santo.

Invested in Cheshire County Savings Bank, $200 00

FRENCH, WILLARD AND JONES CEMETERY FUND, $200.

Income to be used in the care of lot No. 50, section No. 3, in Woodland cemetery.

Invested in Keene Savings Bank, $200 00

WILLIAM WILLARD CEMETERY FUND, $100.

Income to be used in the care of lot No. 111, section No. 4, in Woodland cemetery.

Invested in Keene Savings Bank, $100 00

ESTHER D. PERRY CEMETERY FUND, $100.

Income to be used in the care of lot No. 35, section 8, in Woodland cemetery.

Invested in Cheshire County Savings Bank, $100 00

OSMORE A. BINGHAM CEMETERY FUND, $100.

Income to be used in the care of lot No. 99, section 12, in Woodland cemetery.

Invested in Keene Savings Bank, $100 00

THATCHER AND HUNT CEMETERY FUND, $150.

Income to be used in the care of lot No. 148, in Greenlawn cemetery.

Invested in Keene Savings Bank, $150 00

HATTIE M. HODSKINS CEMETERY FUND, $100.

Income to be used in the care of lot No. 33, section 5, in Woodland cemetery.

Invested in Keene Savings Bank, $100 00

RHOBE M. TOTTINGHAM CEMETERY FUND, $100.

Income to be used in the care of lot No. 42, in Greenlawn cemetery.

Invested in Cheshire County Savings Bank, $100 00

EMMA A. JOHNSON CEMETERY FUND, $100.

Income to be used in the care of lot No. 256, in Greenlawn cemetery.

Invested in Cheshire County Savings Bank, $100 00

WILLIAM H. H. BEAL CEMETERY FUND, $100.

Income to be used in care of lot No. 7, in section 4, Woodland cemetery.

Deposited in Keene Savings Bank, $100 00

WEALTHEA T. WILLIAMS CEMETERY FUND, $100.

Income to be used in care of lot No. 42 and lot 43, in section 4, Woodland cemetery.

Deposited in Cheshire County Savings Bank, $100 00

MRS. JOSEPH F. PERRY CEMETERY FUND, $100.

Income to be used in care of lot No. 38, in section 2, Woodland cemetery.

Deposited in Keene Savings Bank, $100 00

EUGENE F. WOOD CEMETERY FUND, $100.

Income to be used in care of lot No. 27, in section 8, Woodland cemetery.

Deposited in Cheshire County Savings Bank, $100 00

NORRIS G. GURNSEY CEMETERY FUND, $200.

Income to be used in care of lot No. 44 and lot No. 45, section 11, in Woodland cemetery.

Deposited in Keene Savings Bank, $200 00

ROYAL H. PORTER CEMETERY FUND, $100.

Income to be used in care of lot No. 17, in section No. 2, in Woodland cemetery.

Deposited in Cheshire County Savings Bank, $100 00

AURELIA A. WILLARD CEMETERY FUND, $100.

Income to be used in care of lot No. 32, in section No. 2, in Woodland cemetery.

Deposited in Cheshire County Savings Bank, $100 00

GEORGE H. MEAD CEMETERY FUND, $100.

Income to be used in care of lot No. 28, in section No. 12, Woodland cemetery.

Deposited in Keene Savings Bank, $100 00

KATHARINE FISKE LEVERETT CEMETERY FUND, $100.

Income to be used in care of lot No. 29, in section No. 10, Woodland cemetery.

Deposited in Keene Savings Bank, $100 00

MARY M. COOK CEMETERY FUND, $100.

Income to be used in the care of lot No. 37, in section No. 8, Woodland cemetery.

Deposited in Cheshire County Savings Bank, $100 00

ELMEDA L. PUTNAM CEMETERY FUND, $100.

Income to be used in the care of Lot No. 18, in Greenlawn cemetery.

Deposited in Cheshire County Savings Bank, $100 00

FANNY M. CLARK CEMETERY FUND, $100.

Income to be used in the care of her lot in Greenlawn cemetery.

Deposited in Keene Savings Bank, $100 00

JEANNETTE D. ROBERTS CEMETERY FUND, $100.

Income to be used in the care of the Hirsch lot, numbered 40, in section No. 2, Woodland cemetery.

Deposited in Cheshire County Savings Bank, $100 00

HORACE L. GOODNOW CEMETERY FUND, $150.

Income to be used in the care of lot No. 96, in section No. 12, Woodland cemetery.

Deposited in Keene Savings Bank, $150 00

MIRANDA M. WELLS CEMETERY FUND, $100.

Income to be used in the care of lot No. 506 in Greenlawn cemetery.

Deposited in Cheshire County Savings Bank, $100 00

ANNE M. BROWN CEMETERY FUND, $100.

Income to be used in the care of lot No. 8, in section No. 5, Woodland cemetery.

Deposited in Keene Savings Bank, $100 00

ANN LOUISA BURT CEMETERY FUND, $1,500.

Income to be used in the care of lot No. 2, in section No. 11, and all its appointments, in Woodland cemetery.

Invested in two per cent. United States Consols of 1930, $1,500 00

LUCY ANNETTE THATCHER CEMETERY FUND, $100.

Income to be used in the care of lot No. 73, in section No. 12, in Woodland cemetery.

Deposited in Cheshire County Savings Bank, $100 00

ANSIL A. MORSE CEMETERY FUND, $100.

Income to be used in the care of lot No. 5, on Eastern avenue, in Woodland cemetery.

Deposited in Keene Savings Bank, $100 00

JUSTUS FISHER CEMETERY FUND, $100.

Income to be used in the care of lot No. 84, section No. 12, in Woodland cemetery.

Deposited in Keene Savings Bank, $100 00

ARETUS F. GARDNER CEMETERY FUND, $100.

Income to be used in the care of his lot in Greenlawn cemetery.

Deposited in Cheshire County Savings Bank, $100 00

WILLARD I. BISHOP CEMETERY FUND, $100.

Income to be used in the care of lot No. 456, in Woodland cemetery.

Deposited in Keene Savings Bank, $100 00

SCHEDULE OF TRUST FUNDS.

CEMETERY TRUST FUNDS IN CITY TREASURY, DECEMBER 1, 1912.

Hibbard legacy,	$1,000 00
Charles S. Faulkner legacy,	2,106 98
Russell fund,	107 10
Gates fund,	35 70
Whitney fund,	35 70
Nims fund,	75 41
Lewis J. Colony legacy,	310 59
Ball fund,	150 82
Jones fund,	87 32
Towns fund,	35 70
Keyes fund,	87 31
Ingersoll fund,	178 50
Fletcher fund,	152 25
Bowker fund,	107 10
Packard fund,	150 00
Foster fund,	100 00
Searle fund,	100 00
Bingham heirs fund,	100 00
John M. Blake fund,	100 00
Austin E. Howard fund,	100 00
Albert Godfrey fund,	100 00
Holbrook fund,	400 00
Gratia S. Reed fund,	100 00
Ralph J. Holt fund,	100 00
Edward Joslin fund,	500 00
Rebecca T. Wilder fund,	100 00

John Symonds fund,	500 00
L. S. Lord fund,	200 00
F. S. Wheeler fund,	100 00
Lora Stratton fund,	100 00
Henry Griffith fund,	100 00
Semira Stearns Cole fund,	100 00
Edward Cole Aldrich fund,	100 00
Jennie E. Ball fund,	250 00
Walter J. Wheeler fund,	100 00
George Burnap fund,	100 00
Mary E. Watkins fund,	100 00
Asahel Nims fund,	100 00
C. S. Blodgett fund,	100 00
Addison L. Parker fund,	100 00
Mortimer W. Bond fund,	100 00
Ellen M. Lang fund,	200 00
Rachel C. Woodward fund,	100 00
Harvey Phillips fund,	100 00
Ann C. Nims fund,	100 00
Tryphena R. Gustine fund,	200 00
Gordis D. Harris fund,	200 00
Taft and Tyler fund,	100 00
Adams, Perkins and Hayward fund,	300 00
Bial W. Willard fund,	200 00
Elisha W. Willard fund,	100 00
	$10,170 48

CEMETERY TRUST FUNDS INVESTED BY THE CITY.

Charles S. Faulkner legacy,	$393 02
Russell fund,	198 90
Gates fund,	66 30
Whitney fund,	66 30
Lewis J. Colony fund,	443 53
Jones fund,	12 68

Towns fund,	66 30
Keyes fund,	12 69
Ingersoll fund,	331 50
Fletcher fund,	147 75
Bowker fund,	198 90
Packard fund,	150 00
Woodbury fund,	300 00
Thurston fund,	100 00
Justus Perry fund,	100 00
Elizabeth E. Keyes fund,	100 00
Horatio Kimball fund,	200 00
John E. Heald fund,	100 00
Lydia C. Nichols fund,	100 00
John A. Wright fund,	200 00
Elizabeth Hosking Nims fund,	100 00
Jane Alexander fund,	100 00
Harriet M. Phillips fund,	150 00
Julia A. Colburn fund,	300 00
Mary I. Buffum fund,	200 00
George F. Sanborn fund,	100 00
William E. Jaquith fund,	100 00
Christian Pressler fund,	200 00
Stephen K. Stone fund,	100 00
Joseph B. Abbott fund,	100 00
Emily S. Kingsbury fund,	100 00
Lucretia J. Tilton fund,	1,000 00
Anna M. C. Morse fund,	500 00
Madison Fairbanks fund,	100 00
Chester Allen fund,	100 00
Warren J. Lovejoy fund,	100 00
J. Louisa Wyman fund,	100 00
Obed G. Dort fund,	200 00
Stella E. Leach fund,	100 00
Mrs. Edwin M. White fund,	100 00
Mary H. A. Hurd fund,	100 00
Elmeda L. Putnam fund,	100 00

Fanny M. Clark fund,	100 00
Jeannette D. Roberts fund,	100 00
Horace L. Goodnow fund,	150 00
Miranda M. Wells fund,	100 00
Anne M. Brown fund,	100 00
Ann Louisa Burt fund,	1,500 00
Lucy A. Thatcher fund,	100 00
Ansil A. Morse fund,	100 00
Justus Fisher fund,	100 00
Aretus F. Gardner fund,	100 00
Willard I. Bishop fund,	100 00
Warren B. Fitch fund,	100 00
Mary E. Starkey fund,	100 00
Cora Walsh fund,	100 00
Don H. Woodward fund,	100 00
Charles L. Russell fund,	300 00
Phineas Handerson fund,	250 00
Wealthy A. Parker fund,	100 00
Elliot fund,	200 00
French, Willard and Jones fund,	200 00
William Willard fund,	100 00
Esther D. Perry fund,	100 00
Osmore A. Bingham fund,	100 00
Thatcher and Hunt fund,	150 00
Hattie M. Hodskins fund,	100 00
Rhobe M. Tottingham fund,	100 00
Emma A. Johnson fund,	100 00
William H. H. Beal fund,	100 00
Wealthia T. Williams fund,	100 00
Mrs. Joseph F. Perry fund,	100 00
Eugene F. Wood fund,	100 00
Norris G. Gurnsey fund,	200 00
Royal H. Porter fund,	100 00
Aurelia A. Willard fund,	100 00
George H. Mead fund,	100 00
Katharine Fiske Leverett fund,	100 00
Mary M. Cook fund,	100 00

OTHER TRUST FUNDS INVESTED BY THE CITY.

Simmons, Eastburn and Morse funds, (charitable),	$1,980 35	
Minister fund,	4,155 00	
Firemen's Relief fund,	654 62	
Ingersoll Library fund,	1,000 00	
Ladies' Park fund,	1,000 00	
Thayer and Chapin fund, (library),	5,000 00	
Police Benevolent fund,	695 00	
George A. Wheelock Forestry fund,	5,000 00	
Mary R. Hall Charitable fund,	3,000 00	
Mary R. Hall Library fund,	500 00	
Maria Wakefield Osborne fund, (library),	100 00	
		$23,084 97

TRUST FUNDS INVESTED BY THE TRUSTEES OF KEENE PUBLIC LIBRARY.

Julia B. Thayer fund,	$10,000 00

EXTRACT FROM WILL OF JULIA B. THAYER.

"I give and bequeath to the trustees of the Thayer Library building at Keene, New Hampshire, the sum of ten thousand dollars, the income thereof to be used by said trustees for the maintenance of said library or for the care and maintenance of said library building as said trustees shall in their discretion deem best."

TRUST FUNDS IN HANDS OF THE CITY OF KEENE FOR A PUBLIC LIBRARY BUILDING OR FOR FURNISHING THE SAME.

Henry O. Coolidge fund,	$23,556 63	
John Symonds fund, (see further trustee's report),	9,332 09	
		$32,888 72

See 17th Annual Report, pages 28-31; and 29th Annual Report, pages 59, 60. See also, Chapter 292, Laws of 1909.

SECURITIES IN WHICH TRUST FUNDS ARE INVESTED.

CEMETERY FUNDS.

Cash deposited in Cheshire County Savings Bank:

Charles S. Faulkner legacy, book No. 3540,	$393 02
Russell fund, book No. 1452,	153 00
Elmeda L. Putnam fund, book No. 6591,	100 00
Jeannette D. Roberts fund, book No. 6676,	100 00
Miranda M. Wells fund, book No. 6806,	100 00
Lucy A. Thatcher fund, book No. 6875,	100 00
Aretus F. Gardner fund, book No. 6979,	100 00
Gates fund, book No. 1456,	51 00
Whitney fund, book No. 1459,	51 00
Towns fund, book No. 1453,	51 00
Ingersoll fund, book No. 1457,	255 00
Bowker fund, book No. 1454,	153 00
Packard fund, book No. 3542,	112 50
Elizabeth E. Keyes fund, book No. 4745,	100 00
Elizabeth Hosking Nims fund, book No. 4860,	100 00
Jane Alexander fund, book No. 4859,	100 00
Julia A. Coburn fund, book No. 4865,	300 00
Harriet M. Phillips fund, book No. 4902,	150 00
Mary I. Buffum fund, book No. 4946,	200 00

William E. Jaquith fund, book No. 5064,	100 00
Christian Pressler fund, book No. 5088,	200 00
Emily S. Kingsbury fund, book No. 5206,	100 00
J. Louisa Wyman fund, book No. 5393,	100 00
Warren B. Fitch fund, book No. 5666,	100 00
Don H. Woodward fund, book No. 5694,	100 00
Phinehas Handerson fund, book No. 5700,	250 00
Elliot fund, book No. 5760,	200 00
Esther D. Perry fund, book No. 5843,	100 00
Rhobe M. Tottingham fund, book No. 6081,	100 00
Emma A. Johnson fund, book No. 6097,	100 00
Wealthia T. Williams fund, book No. 6254,	100 00
Eugene F. Wood fund, book No. 6350,	100 00
Aurelia A. Willard fund, book No. 6480,	100 00
Royal H. Porter fund, book No. 6481,	100 00
Mary M. Cook fund, book No. 6526,	100 00

Cash deposited in Keene Savings Bank:

L. J. Colony legacy, book No. 2054,	$443 53
Fletcher fund, book No. 2055,	109 68
Woodbury fund, book No. 2057,	300 00
Thurston fund, book No. 2056,	100 00
Justus Perry fund, book No. 3744,	100 00
John A. Wright fund, book No. 3867,	200 00
Lydia C. Nichols fund, book No. 3954,	100 00
John E. Heald fund, book No. 3953,	100 00
George F. Sanborn fund, book No. 4019,	100 00
Stephen K. Stone fund, book No. 4157,	100 00
Joseph B. Abbott fund, book No. 5447,	100 00
Madison Fairbanks fund, book No. 5465,	100 00
Chester Allen fund, book No. 5473,	100 00
Warren J. Lovejoy fund, book No. 5474,	100 00
Obed G. Dort fund, book No. 5509,	200 00
Stella E. Leach fund, book No. 5605,	100 00
Mrs. Edwin M. White fund, book No. 5650,	100 00
Mary H. A. Hurd fund, book No. 5714,	100 00
Mary E. Starkey fund, book No. 5781,	100 00

Cora Walsh fund, book No. 5783,	100 00
Charles L. Russell fund, book No. 5790,	300 00
Wealthy A. Parker fund, book No. 5813,	100 00
French, Willard and Jones fund, book No. 5922	200 00
William Willard fund, book No. 5923,	100 00
Hattie M. Hodskins fund, book No. 5967,	100 00
Osmore A. Bingham fund, book No. 6005,	100 00
Thatcher and Hunt fund, book No. 6006,	150 00
William H. H. Beal fund, book No. 6197,	100 00
Mrs. Joseph F. Perry fund, book No. 6266,	100 00
Norris G. Gurnsey fund, book No. 6306,	200 00
George H. Mead fund, book No. 6396,	100 00
Katherine Fiske Leverett fund, book No. 6419,	100 00
Fanny M. Clark fund, book No. 6508,	100 00
Horace L. Goodnow fund, book No. 6579,	150 00
Anne M. Brown fund, book No. 6619,	100 00
Ansil A. Morse fund, book No. 6655,	100 00
Justice Fisher fund, book No. 6752,	100 00
Williard I. Bishop fund, book No. 6798,	100 00
Horatio Kimball fund, United States bonds, 4 per cent,	200 00
Lucretia J. Tilton fund, Charleston, W. Va., bonds, 4½ per cent,	1,000 00
Anna M. C. Morse fund, Charleston, W. Va., bonds, 4½ per cent,	500 00
Ann Louisa Burt fund, U. S. Consols, 1930,	1,500 00

LIBRARY BOOK FUNDS.

Thayer and Chapin fund, city of New Bedford, Mass., bond,	$5,000 00
Mary R. Hall fund, town of Hinsdale, N. H., bond,	500 00
Ingersoll fund, Cheshire County Savings Bank, book No. 1451,	867 00
Maria Wakefield Osborne fund, Cheshire County Savings Bank, book No. 5488,	100 00

CHARITABLE AND IMPROVEMENT FUNDS.

Simmons, Eastburn and Morse fund, Keene Savings Bank, book No. 2053,	$980 35
Simmons, Eastburn and Morse fund, Cheshire County Savings Bank, book No. 3539,	1,000 00
Minister fund, Keene Savings Bank, book No. 2008,	2,421 73
Minister fund, Cheshire County Savings Bank, book No. 3538,	1,206 09
Firemen's Relief fund, Keene Savings Bank, book No. 1951,	654 62
Police Benevolent fund, Keene Savings Bank, book No. 1872,	695 00
Ingersoll Ladies' Wildwood Park fund, Cheshire County Savings Bank, book No. 1455,	867 00
Mary R. Hall Charitable fund, Town of Amesbury, Mass., bond,	3,000 00
George Alexander Wheelock Forestry fund, Chicago, Burlington and Quincy, and Northern Pacific Great Northern bonds, 4 per cent,	5,000 00

PROPERTY BELONGING TO THE CITY.

City water works, including water mains, pipe lines, permanent equipment and lands at Echo lake, Beech hill and Sylvan lake,	$313,150 00
City Hall building,	52,500 00
Thayer Library building,	30,000 00
Fire department,	14,000 00
Fire station, lands and buildings,	16,000 00
City pasture,	2,500 00
Stone quarry and land,	400 00
Merchant land,	800 00
Wheelock park,	9,000 00
Robin Hood forest,	2,000 00
Children's Wood,	300 00
Minister lot,	555 00
Ladies' Wildwood park,	2,400 00
Portable stone crusher,	2,000 00
Water works stock and tools, horses, etc.,	4,000 00
Highway tools, horses and steam roller,	7,266 60
Sprinkling carts,	700 00
	$457,571 60

PROPERTY BELONGING TO UNION SCHOOL DISTRICT

The valuation of school houses and lands in the city of Keene, belonging to Union School district, is as follows:

	Land.	Buildings.
High school,	$6,100 00	$50,000 00
Tilden school,	625 00	10,750 00
Fuller school,	300 00	4,155 00
North Washington school,	470 00	2,000 00
Washington school,	7,275 00	12,500 00
Franklin school,		15,500 00
Lincoln school,	900 00	15,100 00
Elliot school,	1,000 00	9,500 00
Pearl Street school,	525 00	3,500 00
Suburban school buildings,		15,300 00
Coolidge lot,	19,500 00	
	$36,695 00	$138,305 00

Lands,	$36,695 00	
Buildings,	138,305 00	
Total valuation,		$175,000 00

The district is erecting a high school building upon the Coolidge lot with the proceeds of the $100,000 bond issue noted below:

HIGH SCHOOL BUILDING BONDS, LOAN OF 1912.

Due.	Rate of Interest.	Amount Due.
1918	3½ per cent.	$10,000 00
1919	"	10,000 00
1920	"	10,000 00
1921	"	10,000 00
1922	"	10,000 00
1923	"	10,000 00
1924	"	10,000 00
1925	"	10,000 00
1927	"	10,000 00
		$100,000 00

TAX ASSESSMENT FOR 1912.

Valuation of the city	$9,160,926 00
Tax assessed for the year (rate of taxation, $1.65 per $100).	
State tax	21,496 00
County tax	20,163 19
City tax	60,000 00
Union school district tax	43,265 00
Increase in valuation	1,132,557 00
Increase in number of polls	108
Number of scholars, from 5 to 16 years	1919
Increase of scholars, from 5 to 16 years	34

POLLS, VALUATION AND TAXES ASSESSED FROM 1874 TO 1912 INCLUSIVE.

Year.	No. Polls.	Valuation.	Rate of taxation per $100.	Additional in U. S. D. per $100.	Additional in C. S. D. per $100.	Taxes.
1874	1919	$4,298,386.00	$1.36	$0.04		$61,065.27
1875	1789	4,676,117.00	1.12	.28		67,354.78
1876	1813	5,737,350.00	1.00	.25		72,341.30
1877	1842	4,852,664.00	1.08	.30		75,961.25
1878	1815	5,366,918.00	1.10	.30		75,639.77
1879	1717	5,081,876.00	.83	.22		62,521.84
1880	1802	5,757,752.00	1.00	.02		60,758.18
1881	1842	5,671,628.00	1.09	.03		70,601.40
1882	1900	5,849,418.00	1.03	.04		67,430.85
1883	1908	5,936,182.00	1.15	.05		73,909.11
1884	1795	5,922,043.00	1.15	.03		72,281.96
1885	1869	5,849,292.00	1.10	.12		72,910.08
1886	1845	5,938,529.00	1.15	.13		77,764.66
1887	1961	5,950,922.00	1.15			70,894.93
1888	1999	6,089,996.00	1.20	.075	$0.06	80,105.80
1889	2075	6,096,732.00	1.20	.10	.05	81,688.24
1890	2046	6,117,404.00	1.30	.16	.08	91,870.91
1891	2126	6,051,111.00	1.25	.095	.08	84,153.70
1892	2027	6,156,366.00	1.25	.125	.02	86,895.93
1893	2051	6,259,608.00	1.25	.14	.05	89,400.98
1894	2032	6,280,468.00	1.25	.085	.03	82,235.04
1895	2090	6,223,142.00	1.15	.15	.10	83,393.75
1896	2173	6,293,686.00	1.35	.175	.06	99,341.97
1897	2173	6,266,894.00	1.35	.145	.025	96,434.73
1898	2274	6,283,854.00	1.35	.145		96,699.49
1899	2276	6,285,466.00	1.35	.125	.05	95,775.89
1900	2297	6,305,182.00	1.40	.18		102,363.28
1901	2415	6,392,250.00	1.40	.17		103,314.97
1902	2505	6,527,616.00	1.45	.18	.01	109,777.23
1903	2471	6,604,180.00	1.45	.18		110,731.56
1904	2454	6,949,862.00	1.55			107,722.86
1905	2502	7,020,671.00	1.55			108,820.40
1906	2541	7,166,210.00	1.60			114,659.36
1907	2565	7,209,682.00	1.70			122,564.59
1908	2584	7,317,197.00	1.70			124,392.35
1909	2679	7,390,288.00	2.00			147,805.76
1910	2721	7,691,954.00	1.70			130,763.21
1911	2751	8,028,369.00	1.70			136,482.27
1912	2859	9,160,926.00	1.65			151,155.28

ESTIMATED EXPENSES FOR 1913.

To the City Councils:

The joint standing committee on finance presents the following estimates of the amounts of money necessary to be raised the ensuing year, and respectfully recommend that $65,000 of the amount be raised by taxation, and that the remainder be paid from any balance in the treasury.

Ordinary city charges,	$10,000 00
City paupers,	2,000 00
Maintenance of highways and bridges and macadam,	20,000 00
Patrol system of maintenance of highways,	3,000 00
Fire department,	6,000 00
Police department,	6,000 00
Electric street lights,	9,000 00
Public library books,	500 00
Public library expense,	600 00
Memorial services,	200 00
Public parks,	200 00
Payment of paving bonds,	3,000 00
Interest on paving bonds,	300 00
Henry O. Coolidge annuity,	800 00
Elliot City Hospital,	1,000 00
Cemetery department,	300 00
Sewer department,	1,000 00
Drain department,	1,000 00
Interest on cemetery funds in treasury,	355 97
Inspection of Keene Fire Department,	60 00
Repairs and extensions of concrete sidewalks,	2,000 00
Quarantine expenses,	200 00
Food inspector,	300 00
	$67,815 97

ENUMERATION OF CHILDREN OF SCHOOL AGE, SEPTEMBER, 1912.

Boys,	875
Girls,	1,044
	1,919
Number of children of school age, 1912,	1,919
Number of children of school age, 1911,	1,885
Increase,	34

REPORT OF CITY TREASURER.

To the Honorable Mayor and City Councils:

I herewith present my report as city treasurer for the term from December 1, 1911, to December 1, 1912.

RECEIPTS.

Balance in treasury, Dec. 1, 1911,	$21,872 63
C. A. Wardwell, collector of taxes, 1898,	10 26
C. A. Wardwell, collector of taxes, 1899,	18 50
C. A. Wardwell, collector of taxes, 1900,	13 63
C. A. Wardwell, collector of taxes, 1901,	19 00
C. A. Wardwell, collector of taxes, 1902,	17 71
C. A. Wardwell, collector of taxes, 1903,	14 58
C. A. Wardwell, collector of taxes, 1904,	10
C. A. Wardwell, collector of taxes, 1906,	8 45
C. A. Wardwell, collector of taxes, 1907,	21 27
C. A. Wardwell, collector of taxes, 1908,	42 78
C. A. Wardwell, collector of taxes, 1909,	714 65
C. A. Wardwell, collector of taxes, 1910,	360 57
C. A. Wardwell, collector of taxes, 1911,	14,885 21
C. A. Wardwell, collector of taxes, 1912,	129,000 00
C. A. Wardwell, collector of water,	28,367 19
C. A. Wardwell, collector of street sprinkling,	1,500 00
A. W. Green, messenger, rent, city hall,	1,270 20
F. H. Whitcomb, city clerk, collections,	4,728 30
W. E. Mason, superintendent, cemetery collections,	2,267 00
Mary L. Saxton, library fines,	171 38

A. L. Wright, treasurer, collections,	57,270 96	
P. F. Babbidge, superintendent, water, sewers and drains,	4,557 88	
L. E. Gilbo, police department,	4 50	
F. A. Dodge, marshal,	61 05	
W. H. Philbrick, marshal,	305 59	
Fred E. Howe, library furniture sold,	23 00	
J. J. Donovan, overseer poor, paupers and dependent soldiers,	3,216 19	
A. A. Wallace, superintendent, highways and parks,	891 30	
E. H. Lord, sheriff, fines and costs,	62 91	
L. W. Holmes, police justice, police court fines,	722 00	
C. C. Buffum, justice, police court fines,	6 00	
B. A. Knight, peddler's license,	17 00	
C. G. Shedd, burial Elijah Farr,	30 00	
N. H. License Commission, license fees,	122 41	
Solon A. Carter, state treasurer, highways and forest fires,	4,707 39	
		$277,301 59

DISBURSEMENTS.

City orders paid to December 1, 1912,	$262,815 19	
Balance, December 1, 1912, in treasury,	14,486 40	
		$277,301 59

Respectfully submitted,

A. L. WRIGHT,
Treasurer.

Keene, N. H., December 5, 1912.

REPORT OF TRUSTEE OF SYMONDS FUND.

To the Honorable Mayor and City Councils:

I herewith submit a list of the securities and investments of the Symonds fund:

John P. Rust, local mortgage,	$2,500 00	
Boston & Albany R. R. Co., 4 per cent bond,	1,000 00	
City of Concord, N. H., 4 percent water bond,	1,000 00	
City of Concord, N. H., 3½ per cent city hall bond,	500 00	
City of Keene, N. H., 4 per cent water bond,	1,000 00	
Deposit in Keene Five Cents Savings bank,	1,991 37	
Cash on hand,	1,340 72	
		$9,332 09

Respectfully submitted,

A. L. WRIGHT,
Trustee.

ELECTRIC LIGHTS.

The Keene Gas and Electric Company now has 505 incandescent, 9 arc and 8 ornamental lamps located in the city of Keene.

LOCATIONS OF INCANDESCENT LIGHTS.

December 1, 1912.

Adams St. opposite No. 61.
Adams St. opposite Gates St.
Adams St. opposite No. 111.
Appleton St. at brick yard.
Appian Way opposite No. 73.
Appian Way opposite No. 39.
Arch St. opposite Sawmill.
Arch St. opposite No. 18.
Arch St. opposite No. 34.
Arch St. opposite No. 49.
Arch St. opposite No. 62.
Arch St. opposite Country club.
Arch St. opposite Wilson pond.
Armory St. opposite No. 137.
Armory St. opposite Spruce St.
Armory St. opposite North St.
Ashuelot St. opposite Park St.
Ashuelot St. opposite No. 30.
Ashuelot St. opposite No. 51.
Baker St. opposite Adams St.
Baker St. opposite No. 23.

Baldwin St. opposite Armory.
Beaver St. opposite No. 21.
Beaver St. opposite Page St.
Beaver St. opposite Brook St.
Beaver St. opposite No. 77.
Beaver St. opposite Franklin St.
Beaver St. opposite Dover St.
Beaver St. opposite Beech St.
Beaver St. opposite Douglas St.
Beaver St. opposite Grant St.
Beaver St. opposite North Lincoln St.
Beaver St. opposite Oak St.
Beech St. opposite No. 57.
Beech St. opposite No. 25.
Blake St. opposite No. 29.
Brook St. opposite No. 21.
Brook St. opposite No. 46.
Butler Ct. opposite No. 60.
Butler Ct. opposite No. 36.
Carroll St. opposite No. 22.
Carroll St. at High.
Carroll St. opposite No. 74.
Carroll St. near No. 98.
Carroll St. corner Spruce St.
Carpenter St. opposite Kingsbury St.
Carpenter St. corner Fowler St.
Castle St. corner Barker St.
Castle St. corner River St.
Centre St. opposite No. 23.
Church St. opposite No. 2.
Church St. corner Wells St.
Church St. opposite No. 71.
Church St. opposite 93d St.
Church St. opposite No. 116.
Church St. corner Harrison St.
Church St. corner Gurnsey St.

Church St. corner Edwards St.
Church St. opposite No. 214.
Church St. corner Valley St.
Church St. corner Probate St.
Church St. opposite No. 287.
Coolidge St. opposite No. 21.
Coolidge St. corner Howard St.
Colorado St. opposite No. 19.
Colorado St. opposite No. 39.
Colorado St. opposite No. 64.
Colorado St. corner Park St.
Cottage St. opposite No. 22.
Cottage St. opposite No. 51.
Court St. opposite No. 11.
Court St. opposite No. 32.
Court St. opposite No. 49.
Court St. corner Mechanic St.
Court St. opposite No. 81.
Court St. opposite No. 91.
Court St. opposite No. 111.
Court St. opposite No. 117.
Court St. opposite No. 137.
Court St. opposite No. 151.
Court St. opposite No. 161.
Court St. opposite No. 180.
Court St. opposite No. 197.
Court St. opposite No. 209.
Court St. opposite No. 234.
Court St. opposite No. 248.
Court St. opposite No. 275.
Court St. opposite No. 289.
Court St. opposite No. 306.
Court St. opposite No. 327.
Court St. opposite No. 350.
Court St. opposite No. 374.
Court St. opposite No. 394.

Court St. opposite No. 428.
Court St. opposite Keene Glue Co. barn.
Court St. opposite No. 480.
Court St. beyond No. 480.
Court St. opposite No. 544.
Court St. corner Elm St.
Court St. opposite No. 572.
Court St. opposite Allen Ct.
Cross St. opposite No. 124.
Cross St. corner Carroll St.
Cross St. corner Green St.
Cross St. corner Pine St.
Cross St. opposite No. 21.
Damon Ct. opposite No. 27.
Dartmouth St.
Davis St. opposite No. 83.
Davis St. corner Wilson St.
Davis St. opposite No. 29.
Davis St. corner Main St.
Davis St. opposite No. 107.
Douglas St. opposite No. 15.
Douglas St. opposite No. 41.
Douglas St. opposite No. 89.
Dover St. opposite No. 25.
Dover St. opposite No. 62.
Dunbar St. corner Main St.
Dunbar St. opposite No. 16.
Dunbar St. opposite No. 36.
Dunbar St. opposite No. 57.
Dunbar St. opposite No. 78.
Dunbar St. opposite No. 94.
Eastern Ave. opposite No. 63.
Eastern Ave. opposite No. 90.
Eastern Ave. at railroad bridge.
Elliot St. opposite No. 11.
Elliot St. opposite No. 31.

Elliot St. corner Adams.
Elm St. opposite No. 29.
Elm St. opposite No. 74.
Elm St. corner Cross St.
Elm St. corner High St.
Elm St. opposite No. 124.
Elm St. opposite No. 193.
Elm St. opposite No. 377.
Elm St. corner North St.
Elm St. corner Spruce St.
Elm St. opposite No. 443.
Elm St. opposite No. 429.
Elm St. opposite No. 414.
Elm St. opposite No. 228.
Emerald St. opposite Pierce's stable.
Emerald St. opposite Fairmont House.
Emerald St. corner Wilson St.
Emerald St. opposite No. 74.
Emerald St. opposite Cheshire Beef Co.
Emerald St. opposite Dunn Chair Co.
Emerald St. at railroad crossing.
Fairview St. opposite No. 41.
Fairview St. opposite No. 20.
Forest St. opposite No. 97.
Forest St. opposite No. 29.
Foster St. opposite No. 28.
Franklin St. opposite No. 66.
Franklin St. opposite Spring St.
Gardner St. opposite No. 17.
Gates St.
George St. opposite No. 44.
George St. corner Knight St.
George St. corner Sullivan St.
George St. opposite No. 150.
Giffin St.
Gilsum St. opposite No. 12.

Gilsum St. opposite No. 46.
Gilsum St. corner Washington Ave.
Gilsum St. corner Howard St.
Gilsum St. opposite No. 154.
Gilsum St. opposite No. 202.
Grant St. opposite No. 21.
Grant St. opposite No. 45.
Green St. opposite No. 18.
Greenlawn St. opposite No. 33.
Grove St. opposite No. 59.
Grove St. opposite No. 25.
Harrison St. opposite No. 21.
High St. opposite No. 21.
High St. corner Howard St.
High St. opposite No. 73.
High St. opposite No. 144.
Howard St. corner Spruce St.
Howard St. opposite No. 124.
Howard St. corner Maple St.
Island St. at bridge.
Island St. opposite No. 150.
Island St. opposite No. 119.
Island St. opposite No. 84.
Island St. at railroad crossing.
Jennison St. corner Foster St.
Kelleher St. opposite No. 36.
Kelleher St. opposite No. 51.
Lamson St. at Ashuelot Shoe Co.
Leverett St. opposite Stone farm.
Madison St. corner Appian way.
Main St. by Catholic cemetery.
Main St. pole No. 106.
Main St. pole No. 109.
Main St. pole No. 112.
Main St. by Branch bridge.
Main St. opposite pottery.

Main St. opposite No. 522.
Main St. by Beaver brook bridge.
Main St. opposite No. 440.
Main St. opposite No. 441.
Main St. opposite No. 425.
Main St. opposite No. 410.
Main St. corner Appleton St.
Main St. corner Baker St.
Main St. opposite No. 383.
Main St. opposite No. 380.
Main St. opposite No. 365.
Main St. opposite No. 358.
Main St. opposite No. 349.
Main St. opposite No. 338.
Main St. opposite No. 331.
Main St. opposite No. 324.
Main St. by hospital.
Main St. opposite No. 298.
Main St. opposite No. 289.
Main St. corner Elliot St.
Main St. opposite No. 273.
Main St. opposite No. 266.
Main St. opposite No. 251.
Main St. opposite No. 242.
Main St. opposite No. 238.
Main St. opposite No. 232.
Main St. corner Winchester St.
Main St. opposite No. 216.
Main St. opposite No. 199.
Main St. corner Marlboro St.
Main St. opposite Catholic church.
Main St. opposite No. 178.
Main St. opposite No. 161.
Main St. opposite No. 156.
Main St. opposite No. 143.
Main St. opposite No. 136.

Main St. corner Emerald.
Main St. opposite No. 112.
Main St. opposite No. 115.
Main St. opposite Exchange block.
Main St. corner Church St. Police light.
Marlboro St. opposite No. 551.
Marlboro St. opposite No. 543.
Marlboro St. opposite No. 531.
Marlboro St. opposite No. 511.
Marlboro St. opposite No. 505.
Marlboro St. opposite No. 497.
Marlboro St. opposite No. 483.
Marlboro St. opposite No. 472.
Marlboro St. opposite D. Cole's.
Marlboro St. corner Eastern Ave.
Marlboro St. near Eastern Ave.
Marlboro St. opposite No. 420.
Marlboro St. near No. 369.
Marlboro St. opposite No. 364.
Marlboro St. opposite No. 340.
Marlboro St. opposite No. 296.
Marlboro St. opposite No. 271.
Marlboro St. opposite No. 249.
Marlboro St. at bridge.
Marlboro St. corner Kelleher St.
Marlboro St. corner Jennison St.
Marlboro St. opposite No. 142.
Marlboro St. opposite No. 120.
Marlboro St. corner Adams St.
Marlboro St. corner Willow St.
Marlboro St. opposite No. 56.
Marlboro St. opposite No. 47.
Marlboro St. opposite No. 20.
Marlboro St. opposite No. 16.
Maple St. opposite No. 11.
McKinley St. opposite No. 28.

McKinley St. opposite No. 18.
Mechanic St. opposite No. 67.
Mechanic St. corner Elm St.
Mechanic St. corner Pleasant St.
Mechanic St. corner Washington St.
Middle St. corner Centre St.
Myrtle St. opposite No. 37.
Myrtle St. opposite No. 107.
No. Lincoln St. opposite No. 24.
North St. opposite No. 191.
Park Ave. corner West St.
Park Ave. opposite No. 10.
Park Ave. opposite No. 20.
Park Ave. opposite No. 28.
Park Ave. corner Russell St.
Park Ave. opposite No. 42.
Park Ave. corner Pine Ave.
Park Ave. opposite No. 63.
Park Ave. opposite No. 74.
Park Ave. corner Arch St.
Park Ave. at Wheelock park.
Park Ave. at Ladies' park.
Park Ave. beyond Ladies' park.
Page St. opposite No. 29.
Page St. opposite No. 58.
Park St. opposite No. 26.
Pearl St. opposite No. 27.
Pearl St. at railroad crossing.
Pearl St. opposite No. 118.
Pearl St. opposite No. 162.
Pearl St. opposite No. 225.
Pearl St. opposite No. 315.
Pearl St. opposite schoolhouse.
Pine St. opposite No. 33.
Pine Ave. opposite No. 16.
Pine Ave. opposite No. 29.

Pleasant St. opposite No. 28.
Proctor Ct. opposite laundry.
Prospect St. opposite No. 25.
Prospect St. opposite Forest St.
Ralston St. by comb shop.
Ralston St. corner Davis St.
Railroad St. by Beaver mills yard.
Railroad St. by Beaver mills office.
Railroad St. opposite No. 93.
Railroad St. by Swift & Co.
Railroad St. opposite No. 48.
Railroad St. opposite No. 18.
Railroad Square on Abbott Grocery Co.
Richardson Ct. opposite No. 29.
Roxbury St. corner Oak St.
Roxbury St. corner So. Lincoln St.
Roxbury St. corner Grant St.
Roxbury St. corner Douglas St.
Roxbury St. corner Probate St.
Roxbury St. corner Beech St.
Roxbury St. corner Edwards St.
Roxbury St. corner Dover St.
Roxbury St. corner Gurnsey St.
Roxbury St. corner Franklin St.
Roxbury St. corner Harrison St.
Roxbury St. corner Norway St.
Roxbury St. corner E. Prospect St.
Roxbury St. opposite No. 463.
Roxbury St. opposite No. 106.
Roxbury St. opposite No. 60.
Roxbury St. opposite No. 45.
Roxbury St. opposite No. 31.
Roxbury St. opposite No. 11.
Russell St. opposite No. 58.
Russell St. opposite No. 41.
Russell St. corner McKinley St.

Rear city hall.
Rear Knowlton & Stone.
4 in town clock.
School St. opposite No. 157.
School St. corner Leverett St.
School St. opposite No. 128.
School St. corner Castle St.
School St. corner Summer St.
School St. opposite No. 154.
School St. corner Winter St.
South St. opposite No. 23.
South St. opposite No. 45.
So. Lincoln St. opposite No. 28.
So. Lincoln St. opposite No. 58.
So. Lincoln St. opposite No. 82.
So. Lincoln St. opposite No. 103.
So. Lincoln St. opposite No. 139.
So. Lincoln St. opposite No. 171.
St. James St.
Sullivan St. opposite No. 27.
Sullivan St. opposite No. 54.
Sullivan St. opposite No. 77.
Summer St. corner Middle St.
Summer St. opposite No. 63.
Spring St. opposite No. 47.
Spring St. opposite No. 18.
Spring St. opposite No. 77.
Taylor St. opposite No. 26.
Taylor St. opposite No. 42.
Terrace St.
Union St. opposite No. 29.
Union St. corner Pleasant St.
Union St. corner Elm St.
Union St. opposite No. 95.
Valley St. opposite No. 76.
Valley St. opposite No. 48.

Valley St. opposite No. 31.
Vernon St. opposite No. 10.
Vernon St. corner Elm St
Vernon St. on fire station.
Vernon St. rear fire station.
Vernon St. opposite No. 39.
Washington Ave. corner Ellis Ct.
Washington St. opposite No. 569.
Washington St. opposite No. 562.
Washington St. opposite No. 546.
Washington St. opposite No. 538.
Washington St. opposite No. 522.
Washington St. opposite No. 515.
Washington St. opposite No. 490.
Washington St. corner Giffin St.
Washington St. opposite No. 443.
Washington St. corner George St.
Washington St. opposite No. 391.
Washington St. opposite Pearson Bros.
Washington St. corner Washington Ave.
Washington St. opposite No. 323.
Washington St. opposite No. 309.
Washington St. opposite No. 281.
Washington St. opposite No. 257.
Washington St. opposite No. 242.
Washington St. corner High St.
Washington St. opposite No. 206.
Washington St. corner Cross St.
Washington St. opposite No. 173.
Washington St. opposite No. 155.
Washington St. corner Union St.
Washington St. opposite No. 118.
Washington St. opposite No. 106.
Washington St. corner Mechanic St.
Washington St. corner Taylor St.
Washington St. opposite No. 64.

Washington St. opposite No. 54.
Washington St. corner Vernon St.
Washington St. opposite No. 34.
Washington St. opposite No. 18.
Washington St. at city hall alley.
Water St. corner Eastern Ave.
Water St. opposite No. 309.
Water St. opposite No. 284.
Water St. corner Valley St.
Water St. opposite No. 224.
Water St. corner Carpenter St.
Water St. at Reed's Marble shop
Water St. by Standard Oil Co.
Water St. at R. R. crossing.
Water St. at Russell Chair Co.
Water St. corner Grove St.
Water St. opposite No. 87.
Water St. corner Willow St.
Water St. opposite No. 32.
Water St. opposite No. 21.
Water St. opposite No. 7.
Water St. opposite Wilber.
West St. opposite No. 21.
West St. opposite Postoffice.
West St. opposite St. James St.
West St. opposite No. 63.
West St. opposite No. 78.
West St. opposite No. 86.
West St. opposite No. 104.
West St. corner School St.
West St. opposite No. 129.
West St. corner Colorado St.
West St. opposite No. 151.
West St. corner Wilder Ct.
West St. opposite No. 171.
West St. opposite No. 191.

West St. opposite No. 194.
West St. corner Ashuelot St.
West St. at F. C. Mfg. Co.
West St. corner Island St.
West St. opposite No. 281.
West St. opposite No. 293.
West St. opposite No. 322.
West St. opposite No. 335.
West St. corner Pearl St.
West St. opposite No. 382.
West St. opposite No. 424.
West St. opposite No. 465.
West St. opposite No. 481.
West St. opposite No. 503.
West St. opposite No. 532.
West St. opposite No. 539.
West St. corner McKinley St.
West St. opposite No. 563.
West St. opposite No. 573.
West St. opposite No. 588.
Wilder Ct. opposite No. 26.
Wilder Ct. opposite No. 64.
Willow St. opposite No. 38.
Willow St. opposite No. 19.
Wilson St. opposite No. 6.
Wilson St. opposite No. 91.
Winchester St. corner Main St.
Winchester St. opposite No. 27.
Winchester St. corner Wilson St.
Winchester St. corner Blake St.
Winchester St. corner Madison St.
Winchester St. corner Ralston St.
Winchester St. corner Butler Ct.
Winchester St. at R. R. crossing.
Winchester St. corner Winchester Ct.
Winchester St. opposite No. 232.

Winchester St. opposite No. 345.
Winchester St. corner Pearl St.
Winchester St. at schoolhouse.
Winchester Ct. opposite No. 20.
Wilbur St. opposite No. 31.
Wilbur St. opposite No. 97.
Winter St. opposite No. 57.
Winter St. opposite Armory.
Winter St. corner Middle St.
Woodburn St. opposite No. 73.
Woodburn St. corner Portland St.
Woodburn St. corner Linden St.
Wyman Way.
Total number, 505.

LOCATION OF ARCS.

Central Square and West St.
Central Square and Court St.
Central Square and Washington St.
Central Square at First Congregational Church.
Central Square and Roxbury St.
Main St. opposite No. 27.
Main St. and Church St.
Main St. and Sentinel Building.
Main St. and Commercial St.
Total, 9.

ORNAMENTAL LIGHTS.

Eight around Common.

OFFICE—WATER, SEWER AND DRAIN DEPARTMENT.

Water Works, Sewers and Drains.

SUPERINTENDENT,

PAUL F. BABBIDGE.

Residence, 375 Main St. Telephone call, 225-W

Office, City Hall. Telephone call, 415-W

Assistant Superintendent, John A. Denison.

Residence, Stone's Block. Telephone call, 648-Y

Inspector of Plumbing, David W. Mitchell.

Residence, 126 Forest St.

SUPERINTENDENT'S REPORT.

To His Honor the Mayor and City Councils:

Gentlemen:—I hereby submit the forty-third annual report of the water department, the twenty-ninth annual report of the sewer department, and the fifteenth annual report of the drain department for the year ending December 1, 1912, and forward the thirteenth annual report of the inspector of plumbing for the year ending September 1, 1912.

WATER DEPARTMENT.

FINANCIAL.

Assessments and arrearages as given to collector,		$35,411 21
Amount collected,	$28,433 52	
Amount of discounts,	4,862 65	
Amount abated,	153 61	
Amount unpaid,	1,961 43	
		$35,411 21
Earnings for the year:		
Assessments Nos. 85 and 86,	$25,976 71	
Meters,	8,219 73	
Cash for labor and stock,	2,555 86	
Cash for ice,	200 00	
Cash for telephone tolls,	26 40	
		$36,958 70

Less advance discounts,	$4,862 65	
Less abatements,	153 61	
		$5,016 26
Gross earnings,		$31,942 44
Maintenance,		3,034 74
Net earnings,		$28,907 70

Financial report, in accordance with Sect. 7, chapter 5, City Ordinance, 1910.

Cash received:

Balance on hand, Dec. 1, 1911,	$7,559 18	
From assessments,	28,433 52	
From labor and stock,	2,555 86	
From telephone tolls,	26 40	
From sale of ice,	200 00	
		$38,774 90

Paid out:

Maintenance of the work,	$3,034 74	
Extensions, taxes, and stock,	16,226 85	
Payment of bonds and interest,	17,745 00	
Purchase of land,	650 00	
		$37,656 59
Balance, December 1, 1912,		$1,118 31

INDEBTEDNESS.

Water bonds, loan of 1887.

Due.	Rate of Interest.	Amount Due.
1913, January 1,	3½ per cent,	$10,000 00

Water bonds, loan of 1891.

Due.	Rate of Interest.	Amount Due.	
1913, October 1,	4 per cent,	$5,000 00	
1914, October 1,	4 per cent,	10,000 00	
1915, October 1,	4 per cent,	10,000 00	
1916, October 1,	4 per cent,	10,000 00	
1917, October 1,	4 per cent,	10,000 00	
			45,000 00

Water bonds, loan of 1902.

Due.	Rate of Interest.	Amount Due.
1913, July 1,	3½ per cent,	5,000 00
Total bonded water works debt,		$60,000 00

AMOUNT OF ASSESSMENT AND NET EARNINGS OF THE WATER WORKS FROM 1870 TO 1912 INCLUSIVE.

Year.	Amount of Assessment.	Net Earnings.
1870	$940.73	(No record.)
1871	3,425.10	$2,633.28
1872	4,718.18	2,718.18
1873	6,336.84	4,772.27
1874	7,061.10	5,885.35
1875	7,214.08	6,934.31
1876	7,594.54	6,336.42
1877	7,024.60	6,228.68
1878	6,906.21	6,147.49
1879	7,372.34	6,597.44
1880	8,315.58	7,354.82
1881	9,065.16	7,202.98
1882	9,461.10	8,429.79
1883	10,133.17	8,883.56

Year.	Amount of Assessment.	Net Earnings.
1884	13,815.93	10,039.84
1885	14,457.92	10,626.39
1886	15,326.32	11,453.39
1887	15,794.87	11,425.05
1888	16,128.67	11,595.02
1889	16,280.23	11,358.68
1890	17,040.15	10,976.29
1891	17,526.49	12,472.05
1892	18,574.29	13,771.34
1893	19,801.12	14,424.78
1894	20,142.98	15,359.97
1895	21,248.19	17,382.28
1896	22,538.41	17,469.91
1897	23,312.56	18,007.94
1898	23,734.74	18,287.90
1899	24,756.01	19,433.76
1900	26,427.69	21,450.11
1901	27,327.92	23,292.42
1902	27,486.10	22,207.11
1903	27,958.82	22,815.24
1904	28,332.95	22,856.75
1905	29,379.26	23,645.88
1906	29,139.95	23,653.83
1907	29,826.47	24,221.03
1908	29,517.19	23,720.01
1909	31,486.26	26,109.97
1910	31,692.80	27,392.87
1911	33,316.70	27,902.81
1912	34,176.44	28,907.07

SERVICE PIPES.

Reported December 1, 1911,	2,052	
Additions, to December 1, 1912,	75	
Whole number, December 1, 1912,		2,127

WATER MAINTENANCE.

Paul F. Babbidge, salary, superintendent,	$800 00
Pay-roll, labor,	7,229 12
City treasurer, bonds and interest,	17,745 00
New England Telephone & Telegraph Co., telephones,	47 27
American Express Co., express,	8 63
H. Houghton, hack,	1 75
G. H. Tilden, goods,	11 00
Goodnow & Aldrich, goods,	39 80
Beaver Mills, lumber,	33 78
Robinson-Brett Co., lumber,	5 73
J. H. Pender, hack,	2 00
Ludlow Valve Co., gates and hydrants,	958 79
E. A. Palmer, goods,	2 70
Boston & Maine Railroad, freight,	702 55
Thayer & Collins, shavings,	1 00
J. F. Ryan, jobbing,	50
J. F. Stearns, painting signs,	2 00
D. R. & F. R. Cole, grain,	28 00
Pearson Bros., pipe,	215 97
B. O. Aldrich, stamps,	10 24
Geo. W. Sargent, pipe,	33 34
Sentinel Prining Co., printing,	47 00
J. L. Perry & Sons, goods,	10 00
Giffin Coal Co., coal,	24 17
Keene & Boston Express Co., express,	2 75
John A. Smith, goods,	35
Waldo Bros., goods,	24 75
Geo. Gilchrist Co., goods,	239 31
Pittsburg Meter Co., meters,	246 00
Chadwick Boston Lead Co., lead,	712 80
Humphrey Machine Co., castings,	15 72
Geo. M. Rossman, goods,	10 88
R. Ray, repairs,	35 45
Central Pharmacy, goods,	1 45

R. D. Wood & Co., pipe,	65	10
Keene Electric Railway, car fares for men,	42	00
Keene Gas & Electric Co., light,	20	78
Knowlton & Stone, goods,	204	48
A. E. Barnard, goods,	34	53
J. H. Spencer & Son, shoeing,	23	25
H. C. Tiffin, goods,	2	25
R. M. Lawrence, teams,	24	25
F. C. Tilton & Co., goods,	2	50
H. W. Hubbard, repairs,	19	64
Hersey Mfg. Co., meters,	6	25
Geo. H. Eames & Sons, grain,	36	00
Mrs. F. E. Barrett, hay,	24	00
C. L. Russell & Son, desk,	5	00
Standard Oil Co., oil,	18	40
Walworth Mfg. Co., goods,	57	15
Holbrook Grocery Co., goods,		65
Burbank Thawing Machine Co., thawing machine,	73	50
F. R. Crain, hay,	12	21
H. Mueller Co., goods,	120	58
Glauber Mfg. Co., goods,	13	84
National Meter Co., meters,	133	50
Bullard & Shedd Co., goods,	1	25
H. M. Wilder, teams,	65	50
Wilkinson & Co., goods,	7	15
P. McGee, hay,	6	00
Spencer Hardware Co., goods,	6	30
J. Cushing & Co., grain,	40	30
Keene Screen Co., shavings,	10	80
F. C. & L. A. Nims, teams,	17	00
Jones & Avery, shoeing,	16	00
Sewall & Co., goods,	12	00
Jenkins Bros., goods,	6	26
Drummond & Co., boxes,	229	98
H. L. Bond Co., jute,	33	92

C. Millar & Son, pipe,	5,022 47	
J. M. Duffy, goods,	3 75	
W. H. Spalter, goods,	4 60	
Builders' Iron Fdy., castings,	279 45	
Crosby Steam Guage Co., guage,	7 30	
H. R. Dort, painting signs,	2 50	
Cheshire Republican, printing,	15 50	
S. M. Dinsmore, M. D., services,	4 00	
C. M. Cummings, goods,	8 00	
J. A. Denison, express,	30	
W. G. Tucker, horse,	150 00	
Pierce, Butler & Pierce, goods,	27 50	
Hayes Mfg. Co., boxes,	39 46	
Johnson Washburn Co., goods,	19 04	
F. H. Wright & Co., goods,	3 00	
Mrs. Holbrook, hay,	7 00	
Keene Ice Co., ice,	38	
Nims, Whitney & Co., lumber,	4 00	
Sumner & Gerald, goods,	53 55	
Darling & Co., printing,	16 00	
Highway department, teams,	57 33	
A. S. Bruder, goods,	1 40	
W. R. Kirk, land,	650 00	
Town of Nelson, taxes,	17 05	
Town of Roxbury, taxes,	597 64	
C. C. Buffum, deeds,	50	
S. Wadsworth, deeds,	10 50	
E. J. Davis, teams,	12 25	
		$37,656 59

CREDITS.

By extensions,	$11,777 02
By meters,	858 45
By inspector,	300 00

By cash, labor and stock,	2,555 86	
By stock,	735 52	
By bonds and interest,	17,745 00	
By purchase of land,	650 00	
		$34,621 85
		$3,034 74

WATER EXTENSION, 1912.

MAIN STREET.

Pipe, etc.,	$3,121 90	
Labor,	1,335 00	
		$4,456 90

KNIGHT STREET.

Pipe, etc.,	$293 95	
Labor,	213 00	
		$506 95

HART PLACE.

Pipe, etc.,	$162 25	
Labor,	40 38	
		$202 63

HOLBROOK ADDITION.

Pipe, etc.,	$517 40	
Labor,	86 70	
		$604 10

HYDE STREET.

Pipe, etc.,	$280 35	
Labor,	96 74	
		$377 09

EDGEWOOD.

Pipe, etc.,	$911 25	
Labor,	355 50	
		$1,266 75

CRESCENT STREET.

Pipe, etc.,	$588 40	
Labor,	142 00	
		$728 40

PROBATE STREET.

Pipe, etc.,	$170 25	
Labor,	69 80	
		$240 05

WASHINGTON STREET.

Pipe, etc.,	$38 35	
Labor,	9 40	
		$47 75

RESERVOIR STREET.

Pipe, etc.,	$104 00	
Labor,	82 39	
		$186 39

RECONSTRUCTION, 1912.

GEORGE STREET.

Pipe, etc.,	$1,258 90	
Labor,	852 52	
		$2,111 42

SULLIVAN STREET.

Pipe, etc.,	$536 25	
Labor,	328 00	
		$856 25

WEST STREET.

Pipe, etc.,	$151 25	
Labor,	43 09	
		$194 34

Cost of extensions, 1912,	$8,617 01	
Reported December 1, 1911,	284,150 36	
Total cost December 1, 1912,		$292,767 37
Cost of reconstruction 1912,	$3,160 01	
Reported December 1, 1911,	85,060 23	
Total cost December 1, 1912,		$88,220 24
Cost of extensions December 1, 1912,		$292,767 37
Cost of reconstruction December 1, 1912,		88,220 24
Total cost of the pipe lines December 1, 1912,		$380,987 61

WATER PIPE LAID IN 1912.

Street.	Gate.	Hydrant.	2 in.	4 in.	6 in.	8 in.
Crescent,	2	1		12	1,080	
Edgewood addition:						
Line A,	4	1			40	640
Line B,	1				280	
Line K,	2				490	
George,	4	2		460	1,645	
Hyde,	2				510	
Hastings Ave.,	1		1,000			

Street.	Gate.	Hydrant.	2 in.	4 in.	6 in.	8 in.
Holbrook addition:						
Line A,	2				370	
Line B,	1			12	362	
Line C,	1				135	
Hart Place,	1				300	
Knight,	2			12	460	
Main,	6	2		24	1,305	4,035
Probate,	1				320	
Reservoir,	1			250		
Sullivan,	1	2		12	800	
Washington,		1		12		
West,					325	
	32	11	1,000	794	8,422	4,675

METER DEPARTMENT.

Pay-roll, labor,	$384 50	
American Express Co., express,	1 35	
Geo. W. Sargent, valves,	4 12	
Sentinel Printing Co., books,	14 75	
Keene & Boston Express, express,	40	
Pittsburg Meter Co., meters,	246 00	
G. M. Rossman, goods,	5 80	
Hersey Mfg. Co., repairs,	6 25	
Boston & Maine Railroad, freight,	5 59	
Keene Electric Railway, ticket,	5 25	
National Meter Co., meters,	133 50	
Knowlton & Stone, goods,	5 00	
Sewall & Co., goods,	12 00	
Jenkins Valve Co., valves,	6 26	
Geo. E. Gilchrist Co., valves,	3 68	
Pearson Bros., valves,	16 50	
Keene Brick Co., brick,	7 50	
		$858 45

Cost of meters, 1912,	$858 45	
Cost of meters to Dec. 1, 1911,	12,092 06	
Total cost of meters, December 1, 1912,		$12,950 51

REPORT FOR THE YEAR ENDING DEC. 1, 1912.

Statistics as suggested by the New England Water Works Association:

Population by census of 1910, 10,068.

Sylvan lake system constructed, 1868.

Echo lake, No. 1, system constructed, 1886.

Echo lake, No. 2, system constructed, 1902.

New dam, Echo lake, 1910.

Owned by the city of Keene.

Source of supply, Sylvan lake, three miles from city; Echo lake, seven miles from city.

DISTRIBUTION.

1. Kind of pipe used, wrought iron, cement lined and cast iron.
2. Size, four-inch to twenty-four inch.
3. Extended, 14,891 feet.
4. Discontinued, 3,242 feet.
5. Total now in use, 44 miles, 4,460 feet.
8. Small distribution pipes, less than four-inch, 3 miles, 3,000 feet.
9. Hydrants added, 12.
10. Number now in use, public, 264; private, 17.
11. Stop gates added, 32.
12. Number now in use, 448.
14. Number of blow-off gates, 32.
15. Range of pressure day and night, 50 to 65 pounds.

SERVICES.

16. Wrought iron, galvanized and lead.
17. From three-fourths to six-inch.
18. Extended, 2,250.
20. Total miles, 12 miles, 3,550 feet.
21. Service pipes added, 75.
22. Number now in use, 2,127.
24. Meters added, 8.
26. Number now in use, 190.
    Motors and elevators in use, 18.

KEENE WATER WORKS.

Main and Distribution Pipes in Use December 1, 1912.

Streets.	Hydrant.	Wrought Iron.			Cast Iron Pipe.								Cement Lined.			
		1 in.	1½ in.	2 in.	4 in.	6 in.	8 in.	10 in.	12 in.	14 in.	16 in.	24 in.	4 in.	12 in.	14 in.	16 in.
Adams	3				404	1157										
Allen Ct					437											
Armory	2				1060	340										
Appian Way	2				1236											
Appleton	1			1614		616										
Ashuelot	1				24	1180										
Ashuelot Ct				200												
Arch	3			1710	34	3260										
Blake	1				330	322										
Barker					400											
Baker						1230										
Beaver	4		156		84	170	2400									
Brook				595												
Beech	1				780											
Butler Ct	1															
Baldwin					289											
Castle	1					715										
Carpenter	1					458										
Chestnut					450											
Court	17				452	24			8497					6037	520	490
Central Sq	3				241	52	300	120	350							
Centre					420											
Church	4				60	3088										
Colorado	1				12	910										
Carroll	1				1458											
Cottage	1				600											
Coolidge					575											
City hall	1					350										

NEW DAM AT ECHO LAKE, LOOKING WEST, NOV. 12, 1910.

DAM AT ECHO LAKE, LOOKING WEST, APRIL 13, 1912.

Main and Distribution Pipes in Use December 1, 1912.—Continued.

Streets.	Hydrant.	Wrought Iron.			Cast Iron Pipe.								Cement Lined.			
		1 in.	1½ in.	2 in.	4 in.	6 in.	8 in.	10 in	12 in.	14 in.	16 in.	24 in.	4 in.	12 in.	14 in.	16 in.
Crescent	1					1080										
Cross	3				36		1485									
Dover	2				865											
Davis	2			1120	24	1225										
Douglass	1			255	689											
Dunbar	3				70	1400										
Damon Ct					400											
Dartmouth					372											
Duffy Ct						212										
Edwards					630											
Eastern Ave	4				80		3310									
Elliot						625										
Elm	9				398	5305										
Emerald	7				957	486	1240									
Ellis					482											
Edgewood Add.																
Line A	1					40	640									
Line B						280										
Line K						490										
Federal	1					480										
Fairview					1008											
Forest	1				412	1180										
Foster				1002												
Fairfield Ct					225											
Franklin	1				12	960										
Fowler					530											
Foundry				392												
Gardner					338											

Main and Distribution Pipes in Use December 1, 1912.—Continued.

Streets.	Hydrant.	Wrought Iron.			Cast Iron Pipe.								Cement Lined.			
		1 in.	1½ in.	2 in.	4 in.	6 in.	8 in.	10 in.	12 in.	14 in.	16 in.	24 in.	4 in.	12 in.	14 in.	16 in.
George	4				460	1645										
Gilsum	2			830	354	1150										
Greenlawn				540	36											
Grant	1				630											
Green					460											
Grove	1			422	420	50										
Gates				695												
Giffin		260														
Gurnsey					510											
Harrison	2				24		1138									
High	1				1820											
Howard	3				60	1880										
Howard Ct.				337	24											
Howard Place				190												
Hyde						510										
Hastings Ave				1000												
Holbrook Add.																
Line A						370										
Line B	1				12	362										
Line C						135										
Hart Place						300										
Island	2				120	2070										
Jennison	1					425										
Kelleher	2					924										
Kingsbury						260										
Knight	1					460										
Leverett	1				36	850										
Linden					36											

Main and Distribution Pipes in Use December 1, 1912.—Continued.

Streets	Hydrant.	Wrought Iron.			Cast Iron Pipe.								Cement Lined.			
		1 in.	1½ in.	2 in.	4 in.	6 in.	8 in.	10 in.	12 in.	14 in.	16 in.	24 in.	4 in.	12 in.	14. in	16 in.
Madison					516											
Main	19				6155	3014	4035	756	1738							
Monadnock					358											
McKinley	2				524	736										
Maple					560											
Marlboro	11			162	96	4369	3456									
Mechanic	2				48	1100										
Middle	1				450											
Myrtle	2			230	36	1050										
Ninety-Third				180												
North Lincoln	1				1390		560									
North		150	180			905										
Oak					384											
Page	1				290	770										
Pine					674	60										
Pine Ave	2				48		1160									
Park Ave	3				48	2487										
Park	1				634											
Proctor Ct					805											
Pearl	6				72	4000										
Pitcher				450												
Pleasant				520	24											
Portland				120	320											
Prospect	1				610											
Probate					349	320										
Railroad	9				120		1517									
Railroad Square	2				100	515										
Ralston	1				24		1000									

Main and Distribution Pipes in Use December 1, 1912.—Continued.

Streets.	Hydrant.	Wrought Iron.			Cast Iron Pipe.								Cement Lined.			
		1 in.	1½ in.	2 in.	4 in.	6 in.	8 in.	10 in.	12 in.	14 in.	16 in.	24 in.	4 in.	12 in.	14 in.	16 in.
River	1				16	520										
Roxbury	7				180				2960	564	392			400	190	200
Roosevelt	1				20	460										
Russell				500		608										
Richardson Ct	1				595											
Reservoir					250											
School	4				56	990	860									
South Lincoln	4				36		1990									
South	1			152	640											
Spring	2				24	1244										
St. James					418											
Spruce	1			699	12	500										
Sullivan	2					800										
Swanzey Factory Road	1					255										
Summer					424	396										
Tannery	1				470											
Taylor	1				500											
Terrace	1				800											
Towns				263	48											
Towns Ct					254											
Union	1				1255											
Valley	1				769											
Vernon	1				650											
Wilder Ct	1					700										
Washington	16				260	3487	3696									
Washington Ave	1				700											
Water	7			307	101	3611	270									
Wilford	1				375											

Main and Distribution Pipes in Use December 1, 1912.—Continued.

Streets.	Hydrant.	Wrought Iron.			Cast Iron Pipe.								Cement Lined.			
		1 in.	1½ in.	2 in.	4 in.	6 in.	8 in.	10 in.	12 in.	14 in.	16 in.	24 in.	4 in.	12 in.	14 in.	16 in.
Willow	2				356	470										
Wilson	2				690	280										
Winchester	11				4468	1976	744									
Winchester Ct				525												
Winter	1				430	532										
Wells					260											
West	12				258	1738	5840						511			
Woodburn	2				1202											
Wilbur	1				654	365										
Wyman Way	1					511										
Wyman Way Ct						181										
Wheelock	1				12	400										
Roxbury Main No. 1						420	14255	891	325	147						
Roxbury Main No. 2	3				36	24		18	11593	30						
Branch Road				675												
Totals	264	623	336	15685	53602	78815	50245	1785	25553	741	329	129	186	6437	710	690

RECAPITULATION.

Wrought iron pipe	16,644
Cast iron pipe	211,262
Cement lined pipe	8,023
	235,929

Or 44 miles, 3,609 feet.

NO. AND LOCATION OF FIRE HYDRANTS.

NO.	POST.	FLUSH.	STREET.	LOCATION.
1	L*		Arch	South side, near Dr. Russell's.
221	L		"	South side, opposite Spaulding's
235	Cn*		"	South side, 200 ft. east of Bradford st.
2	L		Adams	West side, cor. Elliot st.
3	L		"	West side, cor. Gates st.
4	L		"	West side, cor. Baker st.
5	L		Armory	West side, cor. North st.
246	L		"	East side, 100 ft. north of Baldwin st.
247	L		Appleton	North side, at Brick yard.
6	M*		Appian Way	South side, between Main and Madison sts.
7	L		"	South side, opposite Madison st.
8	L		Ashuelot	West side, south of Park st.
9	L		Beaver	South side, opposite Page st.
10	L		"	South side, west of Beaver Brook.
12	L		"	North side, east of Beach st.
13	L		"	North side, west of Grant st.
14	L		Beech	East side, between Beaver and Roxbury sts.
15	M		Butler Court	West side, south of Winchester st.
242	L		Blake	West side, near No. 29.
258	L		Crescent	West side, near No. —.
16	M 4-way.		Central Sq.	South side of park.
17	L		"	Northeast side of park.
249	L 3-way.		"	Northwest side of park.
248	L		City Hall	Rear of city hall.
18	L		Church	North side, west cor. Norway ave.
19	L		"	North side, opposite Wells st.
20	L		"	South side, east of Gurnsey st.
21	L		"	South side, opposite Probate st.
22	L		Colorado	West side, north of West st.
23	L		Cottage	North side, east end of st.
24	M 3-way.		Court	West side, front of Court house.
25	M		"	West side, opposite Vernon st.
26	M		"	West side, opposite Mechanic st.
27	M		"	West side, south cor. School st.
28	M		"	West side, opposite Cross st.
29	L		"	East side, north cor. High st.
30	L		"	West side, opposite Forest st.
31	L		"	West side, north cor. Portland st.
32	L		"	West side, south of Linden st.
33	L		"	West side, opposite North st.
34	L		"	East side, north of North st.
35	L		"	West side, at Glue works.
36	M		"	West side, at Glue works.
37	L		"	West side, near Elm st.
38	M		"	West side, near H. M. Darling's.
39	L		"	East side, near Levi Allen's.
234	L		"	West side, near Holman's.
40	L		Carpenter	West side, opposite Fowler st.
41	L		Cross	North side, east of Howard st.

*L—Ludlow. M—Matthews. Cn—Coffin.

No. and Location of Fire Hydrants.—Continued.

NO.	POST.	FLUSH.	STREET.	LOCATION.
42	L		Cross	North side, opposite Green st.
43	L		"	South side, west cor. of Elm st.
44	L		Castle	North side, opposite Ashuelot st.
45	L		Carroll	East side, north of High st.
46	L		Davis	North side, east cor. of Wilson st.
253	M		"	North side, at Foundry.
47	L		Douglass	West side, north of Roxbury st.
48		H*	Dunbar	North side, west of shoe shop.
49	L		"	North side, opposite Crossfield st.
50	L		"	South side, east of Main st.
239	M		Dover	East side, south of No. 25.
11	L		"	East side, cor. of Beaver st.
51	L		Elm	East side, north of Mechanic st.
52	L		"	East side, near Union st.
53	L		"	East side, north cor. of High st.
54	L		"	East side, opposite Baldwin st.
55	L		"	East side, south cor. of Spruce st.
56	L		"	West side, north cor. of North st.
57	L		"	East side, north of North st.
215	L		"	North side, opposite ice house.
58	M		Emerald	South side, east cor. of Wilson st.
59	M		"	North side, opposite Dunn & Salisbury's.
60		H	"	North side, opposite Ralston st.
61	M		"	North side, west of Ralston st.
62	M		"	North side, west end of Emerald st.
63	L		"	East side, near Gas works.
64		H	"	North side, near master mechanic's.
224	L		Eastern Ave.	East side, north of railroad crossing.
225	L		"	East side, near house No. 152.
226	L		"	West side, north of house No. 127.
227	L		"	West side, south of Water st.
261	L		Edgewood	At the end of line A.
250	L 3-way.		Federal	West side, south of West st.
65	L		Forest	West side, south of Baldwin st.
66	M		Franklin	West side, north of Spring st.
67	L		George	South side, opposite Sullivan st.
68	L		"	North side, west of Beaver brook.
254	L		"	North side, cor. Knight st.
255	L		"	South side, west of N. Lincoln st.
69	L		Gilsum	West side, north cor. of North st.
70	L		"	West side, north of Washington st.
71	L		Grove	West side, opposite Myrtle st.
72	L		Grant	West side, north of Roxbury st.
260	L		Holbrook Add	South side, cor. A and B sts.
73	M		Harrison	East side, north cor. Church st.
74	M 3-way.		"	East side, south of Beaver brook
75	L		High	South side, east cor. of Carroll st.
76	L		Howard	West side, north cor of High st.
77	L		"	East side, north of Maple st.
78	L		"	East side, opposite Spruce st.

*H—Humphrey.

No. and Location of Fire Hydrants.—Continued.

NO.	POST.	FLUSH.	STREET.	LOCATION.
79	M		Island	West side, south of railroad.
233	L		"	West side, near Fowler's mill.
214	C*		Jennison	East side, cor. of Foster st.
80	L		Kelleher	East side, opposite house No. 45.
209	L		"	West side, cor. of Baker st.
264	L		Knight	East side, cor. of Giffin st.
82	L		Lincoln	West side, south of Church st.
83	L		"	West side, south of Church st.
84	L		"	West side, north cor. of water st.
85	L		"	West side, south of Roxbury st.
86	L		"	East side, south cor. of Beaver st.
87	M		Main	West side, south cor. of West. st.
88	M		"	East side, south cor. of Church st.
89	M		"	West side, north cor. of Railroad sq.
90	M		"	West side, south of railroad.
91	M		"	West side, south cor. of Emerald st.
92	L		"	West side, south cor. of Davis st.
93	L		"	East side, south cor. of Marlboro st.
94	L		"	West side, south cor. Winchester st.
95	M		"	West side, north cor. Appian Way.
96	M		"	West side, front of City hospital.
97	M		"	West side, south of Gates st.
98	M		"	West side, opposite Baker st.
99	M		"	West side, front of E. F. Lane's.
100	L 3-way.		"	West side, at Pottery.
101	L		"	East side, opposite No. —.
102	L		"	East side, opposite Edgewood.
231	L		"	East side, near No. 661.
262	L		"	East side, near No. 685.
263	L		"	East side, near Swanzey line.
103	L		Marlboro	South side, east of Main st.
104	L		"	South side, opposite Grove st.
105	L		"	South side, west cor. Kelleher st.
106		H	"	South side, east of Beaver brook.
107		H	"	South side, west of Baker st.
108		H	"	North side, east of Baker st.
109		H	"	South side, east of Baker st.
210	L		"	East side, at Eastern ave.
211	L		"	East side, opposite No. 505.
212	L		"	East side, south of No. 534.
213	C		"	East side, near schoolhouse.
110	L		McKinley	South side, east of Park ave.
111	L		"	West side, South of Russell st.
112	M		Mechanic	North side, east cor. Pleasant st.
113	M		"	North side, west cor. Elm st.
114	M		Middle	West side, opposite Centre st.
115	M		Myrtle	North side, opposite Foster st.
116	M		"	West side, east of Beaver brook.
242	L		Midway	West side, near No. 29.
117	L		Park	North side, west of Colorado st.
118	L		Park Ave.	East side, north of West st.

*C—Chapman.

No. and Location of Fire Hydrants.—Continued.

NO.	POST.	FLUSH.	STREET.	LOCATION.
119	L		Park Ave.	East side, cor. of Russell st.
120	L		"	East side, north of Russell st.
121	L		"	East side opposite Arch st.
122		H	Pearl	West side, north of railroad.
123		H	"	West side, south of Hart place.
124		H	"	West side, at Ash Swamp road.
125		H	"	West side, near turn of road.
126		H	"	North side, 600 ft. west of schoolhouse
127		H	"	South side, west of schoolhouse.
128	H		Prospect	North side, west of Forest st., near top of hill.
236	L		Page	West side, near house No. 40.
222	L		Pine Ave.	East side, near house No. 17.
223	L		"	East side, near house No. 45.
228	L		Roosevelt	West side, cor. of Fairview st.
129	L		Railroad	North side, west cor. Wells st.
130	L		"	South side, near Wright's meat house.
131	M		"	South side, east of 93d st.
132		H	"	South side, at Humphrey's shop.
133	M		"	North side, at Beaver Mills office.
134	H		"	Southwest cor. Cheshire Chair shop.
135	L		"	West of Cheshire Chair shop.
136	L		"	East of furniture shop.
137	H		"	South side of furniture shop.
138	L		Railroad Sq.	South side, west of passenger depot.
139	L		"	North side, opposite freight depot.
140	L		Ralston	East side, north cor. of Davis st.
141	M		Roxbury	South side, near livery stable.
142	M		"	North side, front of No. 28.
143	M		"	North side, opposite Norway ave.
144	M		"	South side, opposite Franklin st.
145	M		"	North side, east cor. of Beech st.
146	M		"	North side, west cor. of Lincoln st.
147		H	"	West side, opposite Terrace st.
243	L		Richardson Ct	West side, opposite No. 24.
81	L		River	West side, opposite Leverett st.
256	L		Sullivan	West side, cor. Giffin st.
257	L		"	West side, at Balcom st.
148	L		School	East side, north of Winter st.
149	L		"	East side, south of Castle st.
150	L		"	East side, cor. West. st.
151	L		"	East side, opposite Leverett st.
152	L		Spring	North side, west cor. of Towns st.
153	L		"	North side, east cor. of Brook st.
154	L		Spruce	North side, east cor. of Forest st.
155	M		Summer	North side, opposite Middle st.
156	L		South	West side, south of Marlboro st.
218	L		South Keene	East of iron bridge.
219	L		"	At railroad crossing.
220	L		" [road	South side, top of hill.
240	L 3-way.		Swan'y Fact'y	South side, near Cole's mill.

No. and Location of Fire Hydrants.—Continued.

NO.	POST.	FLUSH.	STREET.	LOCATION.
244	L		Terrace	West side, near No. 61.
157	M		Tannery	West side.
158	L		Taylor	North side, east of Towns st.
159	L		Union	North side, east cor. of Green st.
160	L		Valley	West side, south of Church st.
161	M		Vernon	North side, west cor. of Elm st.
162	M		Washington	East side, north of city hall.
163	M		"	East side, north cor. of Spring st.
164	L		"	West side, north cor. of Mechanic st.
165	L		"	East side, north cor. of Beaver st.
166	L		"	West side, north cor. of Pine st.
251	L		"	East side, near No. 555.
259	L		"	East side, north of Burdett Chair shop.
252	L		"	East side, at the Concord road.
167	L		"	East side, south of Greenlawn st.
168	L		"	East side, south cor. of Cottage st.
169	L		"	East side, south of Wilford st.
170	L		"	East side, south of Washington ave.
171	L		"	East side, north of George st.
172	L		"	East side, north of George st.
173	L		"	East side, near Morse's.
238	L		" [Ave.	East side, north of No. 541.
174	L		Washington	North side, west cor. of Ellis ct.
175	L		Water	South side, east of Main st.
176	L		"	South side, west cor. of Willow st.
177	L		"	South side, west of Grove st.
178	L 3-way.		"	South side, east of Russell factory.
179	L		"	South side, east of railroad.
180	L		"	South side, opposite Valley st.
181	L		"	South side, top of hill.
182	L		Wilford	North side, near Green's shop.
217	L		Wheelock	East side, cor. of Russell st.
183	L		Willow	East side, south of Water st.
229	L		"	West side, 200 ft. north Marlboro st.
230	L		Wilber	West side, 300 ft. north of Water st.
184	M		Winter	South side, opposite Middle st.
185	L		Woodburn	East side, south cor. Linden st.
232	L		"	East side, opposite Perham st.
186	L		West	North side, west of postoffice.
187	L		"	North side, west of St. James st.
188	M		"	North side, east cor. of Colorado st.
189	M		"	North side, east cor. of Ashuelot st.
190	L		"	South side, west cor. of Island st.
191	L		"	North side, west of bridge.
192	L		"	North side, opposite Pearl st.
193	L		"	North side, west of Pearl st.
194	L		"	North side, opposite C. P. Pitcher's.
195	L		"	North side, east cor. of McKinley st.
196	M		"	North side, opposite Tannery place.
197		H	"	North side, opposite Foster's house.

No. and Location of Fire Hydrants.—Continued.

NO.	POST.	FLUSH.	STREET.	LOCATION.
198	M		Winchester	North side, opposite Madison st.
245	L		"	North side, west cor. Wilson st.
199	M		"	North side, west of railroad.
200	M		"	North side, opposite Winchester st.
201		H	"	South side, west cor. of Winchester ct.
202		H	"	West side, south of schoolhouse.
203		H	"	West side, opposite Whitcomb farm.
204		H	"	West side, at Burnap ct.
205	L		"	West side, front of brick house.
206		H	"	East side, at A. J. Williams'.
207		H	"	East side, Hamblet old place.
208	L		Wilson	West side, south of Davis st.
237	L		"	East side, near Commercial st.
216	L		Wyman Way	North side, east cor. of court.
241	L		Wilder Ct.	East side, north of M. O. Spaulding's.

PRIVATE HYDRANTS IN USE DECEMBER 1, 1912.

West street, at Faulkner & Colony Mfg. Co.'s mill:

No. 1, Ludlow post, northeast cor. of mill.
No. 2, Ludlow post, southeast cor of mill.
No. 3, Ludlow post southwest cor. of office.
No. 10, Chapman post south of dye house.
No. 4, Ludlow post, northwest cor. of mill.
No. 11, Chapman post, northwest cor. of boiler house.
No. 13, Chapman post, west of coal shed.

Water street, at J. P. Rust's mill:

No. 5, Ludlow post, south side of Water street, east of mill.
No. 6, Ludlow post, half way of mill, east side of mill.
No. 7, Ludlow post, southeast cor. of dry house.
No. 8, Ludlow post, half way of mill west side of mill.

Island street at H. J. Fowler's mill:

No. 9, Ludlow post, south side mill, east of boiler house.

Ralston street at Citizens' Electric Co's:

No. 12, Ludlow post, southeast cor. of lot.
No. 14, Ludlow post, north main line B. & M. R. R., near machine shop.
No. 15, Ludlow post, near turntable B. & M. R. R.
No. 16, Ludlow post, at F. B. Pierce Co. mill.
No. 17, Ludlow post, at Burdett's Chair Factory.
No. 18 Ludlow post, at Impervious saw mill.

RECAPITULATION.

Matthews post, 4-way	1
Matthews post, 3 way	2
Matthews post, 2-way	53
Ludlow post, 3-way	5
Ludlow post, 2-way	174
Chapman post, 2-way	2

Humphrey post, 2-way	3
Humphrey flush, 2-way	22
Coffin post, 2-way	1
Total public hydrants	264
Total private hydrants	18
Total number of hydrants in use Dec. 1, 1912	282

TABLE SHOWING THE YEAR THAT WATER PIPE WAS LAID IN EACH STREET.

Street.	When Laid.
Adams	1890, 1892
Allen	1899
Armory	1890, 1895, 1910
Appian Way	1887
Appleton	1889, 1910
Ashuelot	1873, 1891
Ashuelot court	1873
Arch	1894, 1895, 1903, 1905, 1910
Barker	1901
Baker	1877, 1889, 1896, 1898
Beaver	1870, 1873, 1891, 1893
Brook	1885, 1893, 1894, 1907
Beech	1870, 1891
Butler court	1871, 1887, 1888
Baldwin	1892, 1910
City hall	1910
Castle	1872, 1873, 1891, 1894
Carpenter	1894, 1910
Chestnut	1895
Court	1868, 1869, 1889, 1890, 1891, 1893, 1894
Central Square	1868, 1869, 1891, 1896, 1898, 1910
Centre	1883, 1890

Street.	When Laid.
Church	1872, 1873, 1877, 1891
Crescent	1912
Colorado	1870, 1891
Carroll	1877, 1891, 1892, 1907
Cottage	1870, 1891
Coolidge	1872, 1890
Cross	1869, 1891
Duffy court	1911
Dover	1871, 1892
Davis	1871, 1872, 1873, 1891, 1895, 1911
Douglass	1892
Dunbar	1870, 1871, 1884, 1891
Damon court	1899
Dartmouth	1901
Edwards	1894
Eastern avenue	1889, 1895, 1903
Elliot	1872, 1885, 1891, 1894
Elm	1871, 1872, 1891, 1895, 1896, 1900
Emerald	1871, 1887, 1890, 1895
Ellis court	1873, 1891, 1895
Edgewood, Line A	1912
Edgewood, Line B	1912
Edgewood, Line K	1912
Federal	1910
Fairview	1901
Forest	1871, 1872, 1875, 1884, 1893
Foster	1883
Fairfield court	1892
Franklin	1870, 1891
Fowler	1894
Foundry	1897, 1907
Gardner	1899, 1901
George	1883, 1891, 1896, 1912
Gilsum	1873, 1885, 1891
Greenlawn	1890
Grant	1870, 1888, 1891

Street.	When Laid.
Green	1891, 1903
Grove	1883, 1884
Gates	1889
Giffin	1900
Gurnsey	1892
Harrison	1872, 1889
High	1870, 1871, 1876, 1888, 1889, 1891
Howard	1870, 1873, 1891
Howard court	1891
Howard place	previous to 1888
Hyde	1912
Hastings Ave	1912
Holbrook Add., Line A	1912
Holbrook Add., Line B	1912
Holbrook Add., Line C	1912
Hart place	1912
Island	1889
Kelleher	1881, 1889, 1896, 1898
Kingsbury	1903
Knight	1912
Jennison	1898, 1899
Leverett	1871, 1891
Linden	
Madison	1890
Main	1869, 1875, 1889, 1890, 1891, 1895, 1896, 1904, 1912
McKinley	1896, 1901
Midway	1895, 1909, 1910
Maple	1870, 1891
Marlboro	1871, 1880, 1891, 1898, 1899, 1902
Mechanic	1869, 1888
Middle	1871, 1890
Myrtle	1883, 1890
Monadnock	1892
Ninety-Third	1903
North Lincoln	1872, 1891, 1903

Street.	When Laid.
North	1891, 1892, 1893, 1898, 1899, 1902, 1909
Oak	1899, 1900, 1901
Page	1885, 1889, 1891, 1894, 1905, 1906
Pine	1872, 1894
Pine avenue	1903
Park	1891, 1895
Park avenue	1870, 1891, 1892
Proctor court	1900, 1901, 1904, 1907
Pearl	1876
Pitcher	
Pleasant	1901
Portland	1872, 1891
Prospect	1876, 1884
Probate	1891, 1912
Railroad	1871, 1872, 1877, 1889, 1891, 1893, 1896
Railroad Square	1880
Ralston	1870, 1891
River	1873, 1891
Roxbury	1870, 1872, 1888
Roosevelt	1902
Russell	1873, 1897, 1902, 1903
Richardson court	1902, 1908, 1909
Reservoir	1912
School	1869, 1891
South Lincoln	1870, 1891
South	1892, 1893, 1895, 1896
Spring	1870, 1873, 1885, 1886, 1891, 1894
St. James	1894
Swanzey Factory road	1908
Spruce	1871, 1890, 1891, 1892, 1897
Sullivan	1888, 1912
Summer	1869, 1890
Tannery	1872, 1890
Taylor	1870, 1891
Terrace	1890, 1896, 1909

Street.	When Laid.
Towns	1888
Towns court	1899
Union	1870, 1872, 1890, 1891
Valley	1872, 1891, 1898
Vernon	1872, 1883, 1886, 1889, 1909
Washington	1870, 1873, 1883, 1890, 1891, 1895, 1906, 1911
Washington avenue	1891
Water	1870, 1873, 1884, 1885, 1891, 1902, 1904
Wilford	1891
Willow	1891, 1903, 1904
Wilson	1897, 1898, 1902, 1906, 1909
Winchester	1870, 1876, 1890, 1905, 1909
Winchester court	previous to 1888
Winter	1870, 1890
Wells	1902
West	1870, 1872, 1873, 1890, 1891, 1912
Woodburn	1873, 1883, 1884, 1891, 1904
Wilber	1888, 1893, 1894, 1899, 1904
Wyman Way	1898, 1901
Wyman Way court	1901
Wheelock	1902
Roxbury Main No. 1	1887, 1907
Roxbury Main No. 2	1902
Wilder court	1908, 1909
Branch road	1909

SEWER DEPARTMENT.

SERVICES.

Reported December 1, 1911,	1,537	
Additions, to December 1, 1912,	86	
Whole number December 1, 1912,		1,623

MAINTENANCE.

P. F. Babbidge, superintendent, salary,	$400 00
Pay-roll, labor,	1,348 01
R. C. Jones, repairs,	1 50
R. Ray, repairs,	13 06
F. H. Wright, repairs,	6 60
H. Mueller Mfg. Co., brass goods and boxes,	13 23
B. & M. R. R., freight,	80
Keene Brick Co., brick,	30 75
D. R. & F. A. Cole, grain,	18 60
Pearson Bros., pipe, etc.,	541 98
B. O. Aldrich, envelopes,	6 00
Bullard & Shedd, goods,	3 10
A. E. Barnard, repairs, etc.,	24 75
O. D. Beverstock, pegs, etc.,	6 60
Humphrey Machine Co., castings,	147 05
J. A. Smith, goods,	1 10
New England Telephone & Telegraph Co., telephone,	20 49

Knowlton & Stone, goods,	167	32
J. H. Spencer & Son, shoeing, etc.,	15	00
Mrs. F. E. Barrett, hay,	18	61
J. F. Ryan, jobbing,		50
F. C. Tilton & Co., goods,	4	50
F. R. Crain, hay,	6	11
Keene Gas & Electric Co., goods and light,	14	63
D. W. Mitchell,	8	50
G. H. Eames & Son, grain,	28	00
C. L. Russell & Sons,	5	00
Edson Mfg. Co., pump repairs,	3	51
Dodge's Pharmacy, goods,	1	00
Wilkinson & Co., repairs, etc.,	4	75
Keene Screen & Ladder Co., shavings,	6	00
Sewall & Co., goods,	4	49
Beaver Mills, lumber, etc.,	19	19
H. L. Bond, pump repairs,	13	98
H. W. Hubbard, repairs,	3	46
J. M. Duffy, boots,	10	75
P. McGee, hay,	6	00
J. Cushing & Co., grain,	26	79
C. M. Cummings, boots,	7	00
Standard Oil Co., oil,	4	00
Wm. G. Tucker,	80	00
Keene Wooden Ware Co., wood and shavings,	4	00
Keene Electric Railway, fares,	5	25
H. M. Wilder, teams,	25	00
Highway department, teams,	8	00
Mrs. G. E. Holbrook, hay,	6	00
John C. Bushey, repairs,	2	30
Jones & Avery, shoeing, etc.,	4	00
W. L. Goodnow, boots,	4	39
J. F. Stearns, signs,	2	00
		$3,103 65

CREDITS.

By extensions,	$61 50	
By cash,	1,022 58	
By stock,	740 00	
		$1,824 08
		$1,279 57

NEW SEWERS LAID IN 1912.

WILLOW STREET.

Pipe, etc.,	$6 15	
Labor,	5 61	
		$11 76

RESERVOIR STREET.

Pipe, etc.,	$37 95	
Labor,	49 01	
		$86 96

BLAKE STREET.

Pipe, etc.,	$16 25	
Labor,	18 75	
		$35 00

FEDERAL STREET.

Pipe, etc.,	$13 95	
Labor,	17 00	
		$30 95

HYDE STREET.

Pipe, etc.,	$61 05	
Labor,	44 51	
		$105 56

HOLBROOK ADDITION.

Pipe, etc.,	$165 92	
Labor,	99 43	
		$265 35

PROSPECT STREET.

Pipe, etc.,	$37 38	
Labor,	53 50	
		$90 88

CRESCENT STREET.

Pipe, etc.,	$126 25	
Labor,	52 03	
		$178 28

HOWARD STREET.

Pipe, etc.,	$7 00	
Labor,	10 50	
		$17 50

ROXBURY STREET.

Brick, castings, etc.,	$17 75	
Labor,	4 25	
		$22 00

WEST STREET.

Brick, castings, etc.,	$17 75	
Labor,	4 25	
		$22 00

EDGEWOOD.

Pipe, etc.,	$1,447 65	
Labor,	1,127 09	
		$2,574 74
		$3,440 98

Cost of new sewers, 1912,	$3,440 98	
Reported December 1, 1911,	114,343 18	
Total cost of sewers, December 1, 1912,		$117,784 16

NEW SEWERS LAID IN 1912.

Street.	Manhole.	6 in.	10 in.	12 in.
Blake,		138		
Beaver,		200		
Crescent,		600		
Edgewood main,	7		200	2,250
Edgewood, Line A,	1		450	
Edgewood, Line B,		275		
Edgewood, Line H,	1		180	
Edgewood, Line K,	1		487	
Edgewood, Line L,	1		250	
Federal,		85		
Hyde,		430		
Holbrook addition,	1			
Line A,	1	370		
Line B,	1	362		
Line C,		135		
Howard,		70		
Prospect,		360		
Roxbury,	1			
West,	1			
Willow,		60		
	16	3,085	1,567	2,250

KEENE SEWERS.

Mains and Laterals in Use December 1, 1912.

Street.	M. H.	Tank.	6 in.	8 in.	10 in.	12 in.	15 in.	18 in.
Adams			1528					
Appian Way		1	1325					
Armory			1660					
Appleton			258					
Ashuelot	3				1747			
Ashuelot Ct			314					
Barker				512				
Baldwin			200					
Baker			599					
Beaver		3	2121					
Beech			760					
Brook	2		605			750		
Butler Ct	4						1085	
Blake			502					
Crescent			600					
Castle			272					
Colorado		1	937		514			
Carpenter			995					
Carroll	1	1	1950					
Central Sq	3		280		285			
Centre		1	370					
Church	3	1	2690	850				
Chestnut			265					
City Hall		1	312					
Coolidge		1	340					
Court	2		3431		655			
Cross		2	1000					
Clarke's block			185					
Crossfield			206					
Cottage			560					
Dartmouth			450					
Duffy Ct			200					
Damon Ct			400					
Davis	3					1400		
Douglass		1	1060					
Dover			880					
Dunbar		1	1010					
Edwards			441					
Elliot		1	880					
Ellis Ct			300					
Elm	1		3735	537				
Emerald			1055					
Edgewood (main)	7				200	2250		
Line A	1				450			
Line B			275					
Line H	1				180			
Line K	1				487			
Line L	1				250			

Mains and Laterals in Use December 1, 1912.—Continued.

Street.	M. H.	Tank.	6 in.	8 in.	10 in.	12 in.	15 in.	18 in.
Federal			85					
Foundry			585					
Fairview			534	516				
Fairfield Ct			220					
Forest			1354					
Franklin		1	960					
Fowler			262					
Foster			600					
Gardner			194					
Gates			150					
Gilsum			2185					
Grant		1	842					
Green			450					
Greenlawn			350					
Grove		1	750					
Gurnsey			362					
Harrison	4						560	
High		3	1538					
Howard	1		1199		314			
Howard Ct			218					
Howard Place			200					
Holbrook Add	1							
Line A	1		370					
Line B	1		362					
Line C			135					
Hyde			430					
Island	2		550	1000				
Jennison			188					
Kelleher	3						1040	
Kingsbury			416					
Lamson	1		285					
Lincoln		2	1930					
Leverett			286	360				
Main	5	5	6108	775	240	1022		
Marlboro	3	1	1760	2327				
Maple			426					
Mechanic	1	1	450	320				
Middle		1	325					
Monadnock			220					
Myrtle			400					
Mystic			200					
McKinley	1		356	750				
Ninety-third			170					
North			1595					
North Lincoln	1	1	815					
Oak		1	505					
Proctor Ct			494					
Park			662					
Page		1	1232					
Pine			440					

Mains and Laterals in Use December 1, 1912.—Continued.

Street.	M. H.	Tank.	6 in.	8 in.	10 in.	12 in.	15 in.	18 in.
Pine Ave.			640	500				
Pleasant			480					
Probate			726					
Prospect		1	620					
Portland			150	350				
Park Ave	2		976	454	1506			
Pearl	8						3838	
Russell	1		800	630				
River				1230				
Richardson Ct			800					
Railroad		1	1160					
Railroad Sq			460					
Ralston	2		350			680		
Roxbury	3	2	3029	800				
Roosevelt			425					
School		1	1720					
South			506					
Spring		1	745					
Spruce	3	1	483	917				
Summer		1	690					
St. James		1	270					
Taylor		1	500					
Terrace		1	605					
Towns			190					
Towns Ct			240					
Union		2	740					
Valley		1	1050					
Vernon		1	320		200			
Wilford			500					
Washington	1	1	6600					
Washington Ave			520					
Water	2	2	2743	665				
West	8	1	2690		775	1120	1506	
Willow		1	820					
Woodburn			1230					
Wells			70					
Wilson		2	724					
Winchester			2084				200	
Winchester Ct			550					
Wilber			530					
Winter		1	850					
Wyman Way			838	100				
Wyman Way Ct			180					
Whitcomb Farm	2							1162
Wheelock	1			364				
Wilder Ct			850					
Beaver main	17						6180	
Beaver mills			315					
North End main	13				1457	2861		
Totals		57	110234	13957	9260	10082	14409	1162

Manholes, —— Flush tanks, 57.

6-inch pipe	110,234
8-inch pipe	13,957
10-inch pipe	9,260
12-inch pipe	10,082
15-inch pipe	14,409
18-inch pipe	1,162
Total	159,104 = 30 miles, 704 feet.

TABLE SHOWING YEAR SEWER PIPE WAS LAID IN EACH STREET.

Street.	When Laid.
Adams	1885, 1888, 1889
Appian Way	1890
Armory	1897, 1898, 1903, 1909
Appleton	1900
Ashuelot court	1900
Ashuelot	1900
Barker	1900
Baldwin	1895, 1899
Baker	1896
Beaver	1882, 1883, 1894, 1905, 1906, 1907, 1908, 1909, 1912
Beech	1882, 1883
Brook	1882, 1890, 1893, 1894, 1907
Butler court	1882
Blake	1912
Crescent	1912
Castle	1900
Colorado	1882, 1883, 1900
Carpenter	1894, 1903, 1910
Carroll	1882, 1883, 1897, 1909
Central Square	1882, 1883, 1910
Centre	1882, 1883
Church	1882, 1883, 1890
Chestnut	1895
City hall	1884
Coolidge	1882, 1883
Court	1882, 1883, 1885, 1886, 1888, 1901, 1902
Cross	1882, 1883
Clarke's block	1899
Crossfield	1899
Cottage	1909
Damon court	1899
Davis	1882
Douglass	1882, 1883, 1897
Dover	1882, 1883

Street.	When Laid.
Dunbar	1882, 1883
Dartmouth	1911
Duffy court	1911
Edwards	1894, 1899
Elliot	1882, 1883
Ellis court	1904
Elm	1882, 1883, 1888, 1895, 1908, 1909
Emerald	1897, 1903, 1908
Edgewood	1912
A	1912
B	1912
H	1912
K	1912
L	1912
Federal	1912
Fairfield court	1892
Forest	1885, 1890, 1893, 1903, 1908
Franklin	1882, 1883
Fowler	1894
Foster	1895
Fairview	1907
Foundry	1911
Gardner	1899, 1901
Gates	1895
Gilsum	1893, 1895, 1904, 1909
Grant	1882, 1883, 1906
Green	1882
Greenlawn	1890
Grove	1888, 1889
Gurnsey	1892
Holbrook addition	1912
A	1912
B	1912
C	1912
Hyde	1912
Harrison	1882, 1883
High	1882, 1883, 1888
Howard	1882, 1883, 1896, 1909, 1912

Street.	When Laid.
Howard court	1899
Howard place	1900
Island	1909, 1910
Jennison	1898, 1899
Kelleher	1882, 1883
Kingsbury	1903
Lamson	1911
Leverett	1900, 1902, 1903
McKinley	1906
Main	1882, 1883, 1899, 1900
Marlboro	1882, 1883, 1911
Maple	1899
Mechanic	1882, 1883
Middle	1882, 1883
Mystic place	1895
Midway	1895 1910
Monadnock	1894
Ninety-Third	1895
North	1892, 1893, 1909
North Lincoln	1899, 1894, 1895, 1896
Oak	1889
Proctor court	1900, 1901
Park	1900, 1909
Page	1889, 1894, 1906
Pine	1892
Pleasant	1882, 1883
Probate	1892, 1895, 1896
Prospect	1886, 1912
Portland	1902, 1911
Park avenue	1906
Pearl	1906
Pine avenue	1907
Roosevelt	1907
Russell	1906, 1907
River	1902
Richardson court	1902, 1903, 1905, 1908, 1909
Railroad	1893, 1896

Street.	When Laid.
Railroad square	1891, 1893, 1899
Ralston	1882, 1895
Roxbury	1882, 1883, 1903
School	1882, 1883
South	1894, 1896, 1898
South Lincoln	1882, 1883
Spring	1882, 1883, 1888
Spruce	1893, 1897, 1898, 1903, 1909
Summer	1882, 1883
St. James	1899
Taylor	1882, 1883
Terrace	1890, 1905
Towns	1888
Towns court	1899
Union	1882, 1883
Valley	1882, 1883
Vernon	1882, 1883
Washington	1882, 1883, 1884, 1897, 1909, 1911
Washington avenue	1904, 1909
Water	1882, 1883, 1893, 1895, 1898
West	1882, 1883, 1903, 1906, 1907
Willow	1882, 1883, 1903, 1912
Woodburn	1902, 1904
Wells	1901
Wilson	1888, 1897
Winchester	1882, 1883, 1895, 1911
Winchester court	1895
Wilber	1895
Winter	1882, 1883
Wyman Way	1898, 1902
Wyman Way court	1902
Beaver main	1882, 1883
Beaver mills	1894
Whitcomb farm	1906
Wheelock	1907
Wilder court	1908, 1909
Wilford	1909

DRAIN DEPARTMENT.

MAINTENANCE.

P. F. Babbidge, superintendent, salary,	$300 00
Pay-roll, labor,	929 25
Keene Brick Co., brick,	13 88
Keene Gas & Electric Co., lights,	10 48
Howes Construction Co.,	2 50
D. R. & F. A. Cole, grain,	15 00
B. O. Aldrich, postage,	5 00
Spencer Hardware Co., goods,	38 23
R. Ray, repairs,	8 70
G. B. Robertson, repairs,	7 94
New England Telephone & Telegraph Co., telephone,	7 99
Knowlton & Stone, goods,	81 70
F. H. Wright & Co., goods,	2 10
B. & M. R. R., freight,	5 21
J. H. Spencer & Son, shoeing,	13 65
G. H. Eames & Son, grain,	28 25
Mrs. F. E. Barrett, hay,	12 01
C. L. Russell & Sons, desk,	5 00
Giffin Coal Co., coal,	19 69
F. R. Crain, hay,	6 10
Wilkinson & Co., repairs, etc.,	1 00
Keene Screen & Ladder Co., shavings,	2 35
F. C. & L. A. Nims, teams,	7 00
W. L. Goodnow Co., boots,	4 39
E. D. Stratton, jobbing,	50
Humphrey Machine Co., castings,	64 35
Pearson Bros., pipe, etc.,	359 97
P. McGee,	5 10
J. Cushing & Co., grain,	23 15

C. M. Cummings, boots,	7 00	
J. C. Estabrook,	3 00	
W. G. Tucker, horse,	30 00	
A. E. Barnard,	17 70	
H. M. Wilder, teams,	25 00	
Concord Foundry, grates,	139 20	
Mrs. G. E. Holbrook, hay,	5 00	
Jones & Avery, shoeing,	3 50	
J. M. Duffy, boots,	6 13	
J. F. Stearns, signs,	1 00	
H. W. Hubbard, repairs,	3 96	
Highway Department, teams, etc.,	100 00	
		$2,321 95

CREDIT.

By new drains,	$84 70	
By cash,	979 44	
By stock,	150 20	
		$1,214 34
		$1,107 61

DRAIN PIPE LAID IN 1912.

ARCH STREET.

Pipe, etc.,	$17 95	
Labor,	22 05	
		$40 00

BEAVER STREET.

Pipe, etc.,	$253 90	
Labor,	136 94	
		$390 84

WASHINGTON STREET.

Brick, castings, etc.,	$17 32	
Labor,	17 86	
		$35 18

COURT STREET.

Brick, castings, etc.,	$38 03	
Labor,	26 79	
		$64 82

VALLEY STREET.

Pipe, etc.,	$29 14	
Labor,	10 22	
		$39 36

FEDERAL STREET.

Pipe, etc.,	$17 50	
Labor,	29 59	
		$47 09

NORTH END DITCH (LECLAIR).

Pipe, etc.,	$98 00	
Labor,	19 30	
		$117 30

MARLBORO STREET.

Pipe, etc.,	$28 41	
Labor,	9 84	
		$38 25

ROXBURY STREET.

Brick, castings, etc.,	$8 50	
Labor,	2 20	
		$10 70

SCHOOL STREET.

Brick, castings, etc.,	$9 50	
Labor,	2 00	
		$11 50
		$795 01
Cost of new drains, 1912,	$795 01	
Reported December 1, 1911,	42,716 50	
Cost of drains December 1, 1912,		$43,511 51

DRAIN PIPE LAID IN 1912.

Street.	M. H.	C. B.	Grate.	8 in.	10 in.	12 in.	15 in.	24 in.
Arch		1	3			100	100	
Beaver	1	9	1	78	543	102		
Court		3		70				
Federal		1		140				
Marlboro		2		82				
Roxbury		1		4				
Valley		2		70				
Washington		2		10				
Wash'ton to Carroll								100
Totals	1	21	4	454	543	202	100	100

APPROXIMATE TABLE OF SURFACE DRAINS IN USE DEC. 1, 1912.

Streets.	22 in.	36 in. Brick.	24 in. Iron.	Pipe. 24 in.	20 in.	18 in.	15 in.	12 in.	10 in.	8 in.	6 in.	Stone.	Catch-basins.	Grates.	Manholes.	Stand-pipes.	Open Ditch.
Adams										195	32			3		1	
Appian Way								375	540	245	182		1	5			
Appian Way Ct											260			2			
Appleton											30		1	1			
Arch							100	100					1	3			
Beaver								102	543	78			9	1	1		
Brook										154	40		1	5			
Beech								40	224	148	110		2	4			
Chestnut									156				1				
Carpenter							50										
Carroll									492	60	270		1	6			
Central Sq							154	320	600	490			22				
Centre									94	220			1	6			
Church						40	530	598	562	452	26		7	18			
Crossfield										320				1			
Colorado						150			208	470	76		2	7			
Coolidge											50			2			
Court							540	1390	793	1554	200		15	29			
Cross									286	156	34			10		2	
Castle						85							2	1			
Davis							450			70			1				
Douglass										20			1				
Dover									273	226	12		2	5			
Dunbar											166			7			
Edwards								230	252		130		1				

APPROXIMATE TABLE OF SURFACE DRAINS IN USE DEC. 1, 1912.—Continued.

Streets.	22 in.	36 in Brick.	24 in. Iron.	Pipe. 24 in.	20 in.	18 in.	15 in.	12 in.	10 in.	8 in.	6 in.	Stone.	Catch-basins.	Grates.	Manholes.	Stand-pipes.	Open Ditch.
Elliot										550			1	2			
Elm					380	18	500	1839	322	208	218		6	28			
Emerald							315	545	330	189	190		5	15			
Forest										296			1	5			
Fairview									188				2	2			
Franklin										425	70		1	6		1	
Foster										980	40		2	2			
Federal									140				1				
Gilsum				150				46						2			
Green								415		12				3			
Greenlawn										200	40		4				
Grove										570	112			9			
Gurnsey									128	30				3			
Harrison								250			20			4			
High										408	240			14			
Howard				24					768	130	146		3	16			
Island								612	438	96	148		3	5			
Jennison										120			4				
Kingsbury									70	60							
Lamson								110	104	55			7		1		
Maple										40			1	1			
Main							40	671	988	2424	86		28	16		1	
Marlboro							572	840	648	498	210		4	22			
Mechanic									68	258			1	10			
Madison	550			656		230					95		1	4			

APPROXIMATE TABLE OF SURFACE DRAINS IN USE DEC. 1, 1912.—Continued.

Streets.	22 in.	36 in. Brick.	24 in. Iron.	Pipe. 24 in.	20 in.	18 in.	15 in.	12 in.	10 in.	8 in.	6 in.	Stone.	Catch-basins.	Grates.	Manholes.	Stand-pipes.	Open Ditch.
Middle										300	80			7	2		
North								140						1			
Pine										130	80			3			
Pearl									380	62	50		2	7			
Pleasant							260	200		20			2	4			
Probate								630					3	6			
Prospect							42	44						2			
Park Ave								62		156							
Railroad						1290			260	98	162		5	16			
Ralston					628		300						3	2			
Roxbury		920		128				818	839	556	592		11	35	3		
School								100	12	80	90		3	9			
Spring									250	555	70		2	11		1	
Spruce						250		42	44	129	56			6			
St. James								342		112	76		1	2			
South									86	106	18			2			
Summer										465	180	210	1	7			
South Lincoln								775		150	26		2	7			
Tyler Ravine					21												
Valley									125	124	6		2	4			
Vernon										335	24			5			
Wilder Ct						626			50	24			1	1	2		
Willow										546							
Washington							336	1895	280	445	485		13	15		5	
Water								1830		514	206		3	16		2	

APPROXIMATE TABLE OF SURFACE DRAINS IN USE DEC. 1, 1912.—Continued.

Streets.	Pipe.																	
	22 in.	36 in. Brick.	24 in Iron.	24 in.	20 in.	18 in.	15 in.	12 in.	10 in.	8 in.	6 in.	Stone.	Catch-basins.	Grates.	Manholes.	Stand-pipes.	Open Ditch.
Wilson									430	470	30		1	7			
West				310		250	1430	600	104	689	260	75	12	29			
Wells						300							1	1			
Winchester					324		610	682		188			1	8	2	2	
Winter									550	182	362		2	17			
Wilber									80				1	1			
Private Land																	
Town Brook			85			360						760					
St. James to river							1055					130	1	4			1058
Roxbury St. to Water St.							180	140									1520
Through railroad land						2400					350		2				
Elliot to brook							50	340	451	240							
Baker to brook											475						
Beaver brook, Roxbury to river							176								1		6770
Portland to West						100						320					2670
Washington to Carroll				110													2094
Totals	550	920	85	185	1353	6099	7690	17783	13087	19855	6395	1495	277	522	12	19	14112

RECAPITULATION.

Covered drains.....14 miles, 2,407 feet.

Open drains..... 2 miles, 3,552 feet.

The extreme cold weather of 1911-1912 and the high cost of labor greatly increased the cost of maintenance and construction. The mains and services in several streets have been lowered and a number of catch basins built.

Sylvan lake is full, and there is 8 feet and 8 inches at Echo lake.

I would respectfully recommend:

That the cement lined pipe in Court street be relaid with cast iron pipe as far as the old cemetery; several leaks have been mended in this line the past season.

That an eight inch pipe be laid in Grove street from Water to Marlboro street.

At present there is a four inch pipe from Water to Myrtle street and a two inch from Myrtle to Marlboro street.

That a six inch pipe be laid in Foster street from Grove to Myrtle street. The present pipe is two inch. The pipe in Grove and Foster streets has been in about thirty years.

That a pipe drain be laid in Church street from Carpenter street to Beaver brook; this would eliminate a long open ditch.

Respectfully submitted,

PAUL F. BABBIDGE,
Suprintendent.

REPORT OF THE INSPECTOR OF PLUMBING.

Number of permits granted,	63	
Reported September 1, 1911,	728	
Whole number September 1, 1912,		791

MAINTENANCE.

Paid water department, labor and stock,	$300 00

Respectfully submitted,

DAVID W. MITCHELL,

Inspector.

REPORT OF ASSESSORS.

To the Honorable Board of Mayor and Aldermen of the City of Keene:

The board of assessors of the city of Keene respectfully submit the following report as provided by the terms of the ordinance under which said board was created.

Total appraised valuation of all the real estate in the city assessed for taxation, for the year 1912,	$6,612,801 00	
Total appraised valuation of all the personal estate in the city assessed for taxation, for the year 1912,	2,262,225 00	
Total number of polls, 2,859.		
Total value of polls,	285,900 00	
		$9,160,926 00
The taxes assessed thereon,		$151,155 28
To the above has been added, since the tax rate was determined,		$195,910 00

THE REAL ESTATE WITHIN THE CITY LIMITS OWNED BY THE CITY AND THE VALUE OF THE SAME.

Ward.		
4.	Wheelock park, 23.97 acres, Addition, 15.35 acres.	$9,000 00
2.	Robin Hood forest, 83 acres,	2,000 00

Ward.		
2.	City park, 16.15 acres.	
2.	Children's Wood park, 12 acres,	300 00
2.	Minister lot, 55.50 acres,	555 00
3.	Central park, 0.40 acres.	
1.	City pasture, 68.70 acres,	2,500 00
3.	Sylvan lake, 73.97 acres.	
2.	Stone Crusher lot, 14.37 acres.	
1.	Fairfield land, 18.60 acres,	2,000 00
	Brooks land, 1 acre,	50 00
4.	Ladies' Wildwood park, 12.25 acres,	2,400 00
2.	City Hall block,	52,500 00
3.	City Fire station,	16,000 00

The real estate in the city which escapes taxation by reason of exemption:

Monadnock Shoe Co., expires 1916.
Charles L. Russell & Sons, expires 1913.
Wilcox Comb Co., expires 1919.
Brattleboro Overall Co., expires 1915.
Y. M. C. A. block, expires 1921.
Invalids' Home. Special act, legislature.
Rawson, Frank C., expires 1922.
Keene Pneumatic Tool Co., expires 1922.
Keene Mica Products Co., expires 1922.
Victoria White Granite Co., expires 1922.

APPRAISED VALUE OF REAL ESTATE IN BUSINESS DISTRICT.

Ward.		
4.	Ashuelot National Bank, area of land, 2,115 sq. ft.	
	Value of land,	$6,050 00
	Value of buildings,	6,950 00
5.	Abbott Grocery Co., buildings,	3,800 00

Ward.		
3.	Ball, Mary A. estate, area of land, 8,312 ft.	
	Value of land,	30,800 00
	Value of buildings,	9,200 00
5.	Buffum, Mrs. Caleb, area of land, 4,530 ft.	
	Value of land,	14,850 00
	Value of buildings,	14,150 00
5.	Bruder, Alexander S., area of land, 2,770 ft.	
	Value of land,	8,800 00
	Value of buildings,	11,200 00
1.	Barry, John M. estate, area of land, 5,200 ft.	
	Value of land,	4,290 00
	Value of buildings,	1,210 00
2.	Bridgman, Chas. estate, area of land, 3,780 ft.	
	Value of land,	12,474 00
	Value of buildings,	10,976 00
5.	Boston & Maine railroad land,	4,400 00
	Dinsmoor House, and land,	8,250 00
1.	Eagle Hotel land,	12,100 00
1.	Eagle Hotel buildings,	7,100 00
1	Merriam House and land,	7,260 00
4.	Chamberlain, W. P. & Co., area of land, 10,320 ft.	
	Value of land,	33,000 00
	Value of buildings,	22,000 00
5.	Cheshire National Bank, area of land, 1,975 ft.	
	Value of land,	6,600 00
	Value of buildings,	11,550 00
2.	Cheshire County Bank, area of land, 5,763 ft.	
	Value of land,	25,300 00
	Value of buildings,	24,200 00
2.	Colony, Geo. H. estate, area of land, 5,118 sq. ft.	
	Value of land,	18,200 00
	Value of buildings,	21,300 00
3.	Carpenter, Mrs. A. S. estate, area of land, 9,430 ft.	
	Value of land,	4,950 00
	Value of buildings,	2,200 00

Ward.		
3.	Corey, Mrs. Francis, area of land, 6,180 sq. ft.	
	Value of land,	2,750 00
	Value of buildings,	7,150 00
3.	Congregational Society, area of land, 16,997 sq. ft.	
	Value of land,	9,900 00
	Value of buildings,	9,900 00
5.	Cushing, J. estate, buildings,	2,750 00
1.	Duffy, Mrs. Mary A. A., area of land, 3,755 ft.	
	Railroad street land,	1,650 00
	Church street, area of land, 3,385 sq. ft.	
	Value of land,	3,630 00
	Value of buildings,	3,520 00
5.	Elliot, W. H. & J. W., area of land, 11,235 sq. ft.	
	Value of land,	30,800 00
	Value of buildings,	13,200 00
2.	Edwards, Miss Sarah L., area of land, 7,800 ft.	
	Value of land,	6,600 00
	Value of buildings,	1,100 00
1.	Ellis, Mrs. Bertram, area of land, 61,880 sq. ft.	
	Value of land,	84,000 00
	Value of buildings,	38,000 00
5.	Ellis, Calvin H., area of land, 33,636 sq. ft.	
	Value of land,	9,100 00
	Value of buildings,	12,500 00
4.	Fisher, John H. estate, area of one-third land, 1,022 1-3 sq. ft.	
	Value of land,	2,933 33
	Value of buildings,	366 67
5.	Fitchburg Railroad, land, Railroad square,	5,000 00
	Railroad square buildings,	500 00
	Aldrich land,	6,600 00
	Aldrich house,	1,100 00
5.	Griffin, Mrs. Simon G. estate.	
	Value of land,	37,400 00
	Value of buildings,	24,300 00

Ward.		
4.	Gerould, Samuel A. estate, area of land, 17,600 sq. ft.	
	Value of land,	7,600 00
	Value of buildings,	4,400 00
1.	Gurnsey, R. E. & Mrs. Grace Callahan, area of land, 9,430 sq. ft.	
	Value of land,	25,850 00
	Value of buildings,	26,150 00
1.	Gonyou, Camille, area of land, 4,950 sq. ft.	
	Value of land,	5,500 00
	Value of buildings,	550 00
1.	Hill, Harriet E., area of land, 2,550 sq. ft.	
	Value of land,	550 00
	Value of buildings,	660 00
1.	Hill, G. C. and Carrie, area of land, 8055 sq. ft.	
	Value of land,	3,300 00
	Value of buildings,	1,870 00
1.	Holbrook Grocery Co., area of land, 3,830 sq. ft.	
	Value of land,	825 00
	Value of buildings,	495 00
5.	St. James street. Value of land and buildings,	7,000 00
1.	Jones, Chas. A., area of land, 1,630 sq. ft.	
	Value of land,	13,420 00
	Value of buildings,	13,210 00
3.	Keene Gas & Electric Co., area of land, 20,063 sq. ft.	
	Value of land,	36,300 00
	Value of buildings,	16,500 00
4.	Sewall, W. J., one-third owner, area of land, 1,022 1-3 sq. ft.	
	Value of land,	2,933 33
	Value of buildings,	366 67
2.	Knowlton & Stone, rear City hall building,	550 00
	Railroad square, storehouse,	770 00
4.	Lane, F. F. block, Hiram Blake, trustee, area of land, 1,800 sq. ft.	
	Value of land,	8,800 00
	Value of buildings,	7,700 00

Ward.

1. Lane, Elisha F., E. F. L. block, area of land, 10,250 sq. ft.
   - Value of land, 28,000 00
   - Value of buildings, 30,000 00

1. Lane block, area of land, 28,880 sq. ft.
   - Value of land, 34,000 00
   - Value of buildings, 35,000 00

5. Martin property, area of land, 59,333 sq. ft.
   - Value of land, 9,900 00
   - Value of buildings, 17,600 00

1. Nims, Mrs. Sidney A., Church street, area of land, 3,537 sq. ft.
   - Value of land, 4,400 00
   - Value of buildings, 6,600 00

1. Petts, Ferdinand, area of land, 10,000 sq. ft.
   - Value of land, 8,000 00
   - Value of buildings, 3,050 00

4. Russell, Chas. L. estate, area of land, 2,135 sq. ft.
   - Value of land, 11,550 00
   - Value of buildings, 18,700 00

4. Shepardson, Mrs. Flora B., one-third tin shop, West street, 1,022 1-3 sq. ft.
   - Value of land, 2,933 33
   - Value of buildings, 366 67

5. Sentinel Printing Co., area of land, 4,815 sq. ft.
   - Value of land, 17,000 00
   - Value of buildings, 23,000 00

1. Saunders & Gorman, area of land, 5,788 sq. ft.
   - Value of land, 1,265 00
   - Value of buildings, 165 00

2. Stone, Chas. H., area of land, 2,025 sq. ft.
   - Value of land, 6,600 00
   - Value of buildings, 5,500 00

1. Spencer Hardware Co., area of land, 9,690 sq. ft. ..
   - Value of land, 5,320 00
   - Value of buildings, 11,000 00

Ward.		
1.	Swift & Co., area of land, 2,370 sq. ft.	
	Value of land,	1,320 00
	Value of buildings,	2,750 00
5.	Tierney, John C., area of land, 1,465 sq. ft.	
	Value of land,	4,500 00
	Value of buildings,	5,500 00
4.	Whitcomb, Elbridge G. estate, area of land, 5,676 sq. ft.	
	Value of land,	16,060 00
	Value of buildings,	4,400 00
2.	Area of land, 7,200 sq. ft.	
	Value of land,	5,830 00
	Value of buildings,	1,650 00
	Warren, Joseph G. estate, area of land, 15,200 sq. ft.	
	Value of land,	8,800 00
	Value of buildings,	5,500 00
3.	Warren, Mrs. J. G., area of land, 8,650 sq. ft.	
	Value of land,	3,750 00
	Value of buildings,	1,650 00
5.	Wright, Mrs. Leonard, area of land, 4,518 sq. ft.	
	Value of land,	8,250 00
	Value of buildings,	6,600 00
1.	Wright, Mrs. J. H., area of land, 9,200 sq. ft.	
	Value of land,	3,025 00
	Value of buildings,	2,475 00

APPRAISED VALUE OF ALL MANUFACTURING PLANTS IN CITY FOR 1912.

American Securities Corporation, land,	$1,100 00
Buildings,	8,250 00
Machinery,	1,650 00
Beaver Mills, land,	14,000 00
Buildings,	42,000 00
Machinery,	3,000 00

Burdett Chair Co., land,	1,100 00
Buildings,	10,400 00
Machinery,	1,000 00
J. C. Black & Co., machinery,	1,000 00
Cheshire Chair Corporation, land,	600 00
Buildings,	5,000 00
Cheshire Beef Co., buildings,	7,000 00
Cole, D. R. and F. A., land,	1,100 00
Buildings,	3,850 00
Dunn Chair Co., land,	2,400 00
Buildings,	13,000 00
Machinery,	3,000 00
Ellis, Austin A., machinery,	1,500 00
Faulkner & Colony Mfg. Co., land,	12,000 00
Buildings,	58,000 00
Machinery,	20,000 00
Fowler, Norwood, Green Co., land,	2,500 00
Buildings,	13,300 00
Machinery,	2,200 00
Humphrey Machine Co., land,	5,500 00
Buildings,	4,500 00
Hubbard, Hezro W., land,	900 00
Buildings,	3,300 00
Machinery,	1,630 00
Hardware and Woodenware Co., land,	2,200 00
Buildings,	5,500 00
Machinery,	2,000 00
Impervious Package Co., land,	2,200 00
Buildings,	6,600 00
Machinery,	1,100 00
Emerald street, buildings,	880 00
Machinery,	440 00
Jones, William E., buildings,	880 00
Jones, Robert C., buildings,	880 00
Jones, Charles A., land,	11,700 00
Buildings,	11,300 00

Keene Brick Co., land,	3,520 00
Buildings,	550 00
Machinery,	660 00
Keene Manufacturing Co., land,	470 00
Buildings,	3,930 00
Machinery,	330 00
Keene Steam Power Co., land,	4,400 00
Buildings,	13,200 00
Keene Glue Co., land,	2,200 00
Buildings,	6,600 00
Keene Woodenware Co., land,	3,300 00
Buildings,	19,800 00
Machinery,	8,800 00
Keene Gas & Electric Co.,	73,000 00
Lane, Elisha F., Water street, land,	1,100 00
Buildings,	7,700 00
Nims, Whitney & Co., machinery,	3,000 00
Pierce, F. B. & Co., land,	3,300 00
Factory buildings,	13,400 00
Machinery,	7,000 00
Pitcher & Brown, land,	1,100 00
Putney, C. E., machinery,	1,000 00
Buildings,	1,430 00
Taft, James & Co., land,	220 00
Buildings,	6,380 00
Thayer & Collins, land,	330 00
Buildings,	1,100 00
Machinery,	770 00
Wright, John A. & Co., land,	880 00
Buildings,	3,520 00
Machinery,	880 00
Wilkins, Fred H., machinery,	500 00

STOCK IN TRADE OF MANUFACTURERS AND BUSINESS CONCERNS.

Abbott Grocery Co.,	$57,000 00

American Securities Corporation,	4,000 00
Ashuelot Shoe Co.,	15,000 00
Beaver Mills,	25,000 00
Black, J. C. & Co.,	1,000 00
Boston Branch Grocery,	3,000 00
Bridgman, Charles H.,	2,000 00
Brown, Frank H.,	4,500 00
Bullard & Shedd Co.,	15,000 00
Bardis, M. D.,	3,500 00
Beedle, Mrs. Emma B.,	1,000 00
Beverstock, O. D. Co.,	1,000 00
Burdett Chair Co.,	13,500 00
Carey, Forrest L.,	3,000 00
Carpenter, F. A. Co.,	2,500 00
Carter, Albert A.,	2,000 00
Cheshire Clothing Co.,	2,700 00
Chabott, Eli,	7,000 00
Chamberlain, Wm. P. & Co.,	55,000 00
Cheshire Beef Co.,	4,000 00
Cheshire Chair Corporation,	7,000 00
Cole, D. R. & F. A.,	6,000 00
Colony, Ormand E. estate,	5,000 00
Colony, George H. estate,	2,500 00
Cummings, Charles M.,	3,500 00
Cummings, Fred J.,	1,500 00
Cushing, J. & Co.,	5,000 00
Dalpey, Mrs. A. O.,	1,600 00
Daniels, Milton E.,	5,000 00
Darling, Charles W.,	1,500 00
Dickerman, Albert W.,	2,300 00
Dodge & Morgan,	5,000 00
Dorman, Carlton G.,	1,200 00
Duffy, John M.,	3,500 00
Dunn Chair Co.,	12,000 00
Eames, Geo. H. & Son,	8,000 00
Ellis, Austin A.,	2,500 00

Fairfield, Guy,	1,500 00
Fish, A. E. & Co.,	3,000 00
Faulkner & Colony Mfg. Co.,	55,000 00
Finkelstein, Samuel,	3,000 00
Fowler, Norwood & Green Co.,	14,000 00
French, E. W. & Co.,	1,000 00
Gerould & Bissell,	1,000 00
Giffin Coal Co.,	6,000 00
Goodnow, W. L. & Co.,	50,000 00
Goodnow & Aldrich Co.,	4,750 00
Green, W. A. & W. L.,	1,000 00
Gurnsey Bros. & Co.,	7,000 00
Gurnsey, Robert E.,	4,500 00
Hardware and Woodenware Co.,	10,000 00
Heffron & Dee,	5,500 00
Hodgkins, Bert W.,	3,500 00
Holbrook Grocery Co.,	75,000 00
Holbrook, Geo. E. & Co.,	5,000 00
Howard, Oscar J.,	4,250 00
Howes, Jean P & Co.,	3,500 00
Hevey, Joseph N.,	1,600 00
Impervious Package Co.,	7,500 00
Keene Glue Co.,	16,000 00
Keene Hoop Co.,	5,000 00
Keene Brick Co.,	2,000 00
Keene Ice Co.,	1,700 00
Keene Woodenware Co.,	22,500 00
Knowlton & Stone,	20,000 00
Lake, Henry E.,	2,500 00
Lesure, George H.,	1,500 00
Mason, W. L. & Co.,	1,000 00
Mason & Phelps,	1,000 00
Messer, Edward L.,	4,000 00
McClellan, Wm. B.,	9,200 00
Melvin, James T.,	1,400 00
N. E. Machinery & Metal Co.,	4,000 00

Nims Bros. & Co.,	1,200 00
Norwood, Calef & Co.,	7,500 00
Nims, Whitney & Co.,	15,000 00
Norcross & Parker,	1,000 00
Overland Co.,	2,200 00
Palmer, E. A.,	9,400 00
Pearson Bros.,	10,500 00
Perry, James L. & Co.,	2,000 00
Pike & Whipple,	2,000 00
Pierce, Harry A.,	1,000 00
Pierce, F. B. & Co.,	20,000 00
Rice, Herman C.,	1,500 00
Robertson & Bennett,	1,000 00
Robinson & Brett,	15,000 00
Rossman, Geo. M.,	3,000 00
Sargent, Geo. W.,	1,000 00
Sawyer, Walter A.,	2,500 00
Sawyer, Wm. W.,	1,000 00
Sentinel Printing Co.,	1,500 00
Shea & Culliton,	1,000 00
Smith, John A.,	3,000 00
Sewall, W. J.,	2,100 00
Spalter, Wilton H.,	2,000 00
Spaulding, Harry H.,	1,000 00
Spencer Hardware Co.,	38,500 00
Sprague & Carleton,	20,000 00
Standard Oil Co.,	3,250 00
Stearns & Hills,	4,700 00
Stevens, Henry S.,	1,500 00
Stickney, Clarence E.,	2,750 00
Stone, Geo. F.,	2,000 00
Swan, Henry E. & Co.,	5,000 00
Swift & Co.,	2,000 00
Taft, James S. & Co.,	2,500 00
Tattleman, Lewis,	1,000 00
Thayer & Collins,	6,000 00

Tilden, Geo. H. & Co.,	2,700 00
Tilton, Frank C. & Co.,	12,000 00
Tyler, Benjamin F.,	1,500 00
Wardwell, Granville,	1,500 00
Whitcomb, J. Fred,	8,000 00
Wilder, Harry M.,	2,000 00
Wilkinson & Co.,	1,000 00
Willard, Leon M.,	1,000 00
Woolworth, F. W. & Co.,	6,400 00
Wright, Geo. C.,	1,000 00
Wright, Frank H.,	5,500 00
Wright, John A. & Co.,	1,000 00
Wright, Wm. E.,	7,000 00
Yeates, Alfred E., agent,	17,000 00

ABATEMENT OF 1911 TAXES.

Alex, Henry, left town,	$1 70
Alford, Samuel C., left town,	1 70
Allen, John E., Admr., double tax,	3 40
Applin, Arthur F., left town,	1 70
Armie, Alfred, cannot find,	1 70
Armie, Frank, cannot find,	1 70
Barney, Frank C., left town before May, 1911,	1 70
Barrett, Frank E., paid in Nelson,	1 70
Barrus, John H., sick,	1 70
Barrows, Everett N., left town before June, 1911,	1 70
Bell, John, not here,	1 70
Benson, William J., left town,	1 70
Bent, Watson, double tax,	1 70
Bernard, Joseph, in Canada,	1 70
Bingham, Ralph T., not of age,	1 70
Bouvier, Gilbert, paid in Plymouth, Mass.,	1 70
Bowley, Henry W., left town,	1 70
Bradnielli, Sylvester, cannot find,	1 70

Brown, George W., double tax,	1 70
Brown, Homer, not of age,	1 70
Brown, Edward, double tax,	1 70
Buckminster, J. W., error,	8 50
Burns, James, left town before May, 1911,	1 70
Butler, Charles H., estate, over assessment,	5 95
Cannon, Howard D., not of age,	1 70
Capolo, Tony, not of age,	1 70
Carroll, H. N., paid in Winchendon,	1 70
Castor, Lucius, double tax,	2 55
Castor, Fred L., left town,	1 70
Champany, Henry J., not of age,	1 70
Chandler, George W., over 70,	1 70
Chase, Fred B., residence changed,	1 70
Cheshire County Savings bank, error,	85
Chickering, Samuel J., error,	5 57
Christo, Mosto, left town before May, 1911,	1 70
Clark, Harry N., left town before May, 1911,	1 70
Clark, Floyd, double tax,	1 70
Clark, Harold C., home in West,	1 70
Coffee, James, home at county farm,	1 70
Cogswell, Edward K., error,	1 70
Colgrave, Frank C., double tax,	1 70
Coleman, James C., paid in Daytona, Fla.,	1 70
Constantine, John, not here,	1 70
Corda, Alfred, went to Worcester in May,	1 70
Corey, Joseph, left town,	1 70
Cousins, Fred H., not of age,	1 70
Cresley, William J., gone to Massachusetts,	1 70
Cross, Joseph O., left town,	1 70
Crozzerrs, W. T., left town before June, 1911,	1 70
Currier, John E., double tax,	17 00
Curtis, Mrs. George T., error,	1 70
Cuthbert, Charles, paid in Gilsum,	1 70
Daigle, Joseph S., cannot find,	1 70
Darling, Charles H., left town,	1 70

Davis, Fred W., watering trough,	1 70
Delaney, Martin P., not here,	1 70
De Roque, Henry M., not here,	1 70
Desmond, Mrs. Etta N., cannot find,	1 29
Duryea, Burton, not of age,	1 70
Dion, James, double tax,	1 70
Di, Dion Fearo, not of age,	1 70
Dindino, Peter, in Italy,	1 70
Domina, Alfred E., left town,	1 70
Donovan, Edward J., in Winchendon,	1 70
Doolittle, Helen, estate, overtax,	8 50
Durmont, Dona, error,	1 70
Duncan, Charles, left town,	1 70
Dupees, Napoleon, in Troy, N. H.,	3 40
Eames, George H., error,	17 00
Eames, James E., not of age,	1 70
Edson, Mrs. Mary, watering trough,	3 00
Eklund, Carl J., left town,	1 70
Eklund, Knut, not of age,	1 70
Elia, Gideon, left town,	1 52
Ellis, Calvin H., error,	3 40
Espeinham, Mrs. Sarah, double tax,	8 50
Farr, Lester, not of age,	1 70
Fay, Enos, paid in Lancaster,	1 70
Favor, Charles H., error,	1 02
Fillonni, William, cannot find,	1 70
Finn, Dennis W., left town,	70
Fisher, Leon L., error,	1 70
Fisher, Lucius H., not of age,	1 70
Foley, Patrick, not here,	1 70
Fratchies, John, error,	1 70
Fred, Carl G., sick,	30 60
Fred, Arthur F., not here,	1 70
Furber, Harry, left town before June 1st,	1 70
Gallagher, John F., error in copying,	8 50
Garvey, Frank E., left town,	1 70

Gates, Roscoe E., watering trough,	3 00
Giblin, John, left town,	1 70
Goodrich, James B., left town,	1 70
Goodwin, John, left town,	1 70
Gregorier, George, left town before May 1st,	1 70
Grotto, Fred A., not here,	1 70
Grammostacianon, Caston, not here,	1 70
Green, Ralph, double tax,	1 70
Griswold, Frank B., no horse,	85
Guillow, Guy, not here,	1 70
Guyette, Joseph, not of age,	1 70
Guyette, Fred, not here,	1 70
Guyette, Frank, not of age,	1 70
Haney, Peter, not here,	1 70
Hayes, Luther H., not of age,	1 70
Healey, Edward H., left town before June, 1911,	1 70
Henderson, Robert, not of age,	1 70
Hitchcock, Elwin, paid in Dover,	1 70
Holt, Frank C., left town,	1 70
Horner, John H., left town,	1 70
Hurley, John, left town,	1 70
Hutchins, Otis, in Boston,	1 70
Hyland, ——, in Massachusetts,	1 70
Hynes, Martin, estate, poor,	13 60
Jarvis, Alfred E., double tax,	5 10
Jewett, Cleon C., left town,	1 70
Johnson, Oscar A., in Boston,	1 70
Johnson Hammond, not of age,	1 70
Jolly, Oscar L., error,	1 70
Joslin, Edward H., residence in Virginia,	1 70
Keene Ice Co., error,	17 00
Keene Wooden Ware Co., error in inventory returned,	323 00
Kierce, Mrs. Michael, poor,	17 00
Kellogg, William H., left town,	1 70
Kivela, Anton, cannot find,	1 70
LaBlanc, Arthur J., left town,	1 70

LeClair, Jeremiah, double tax,	1 70
LaCost, Theodore A., not here,	1 70
Lahiff, John H., left town,	1 70
Lancy, William, Jr., double tax,	10 20
Lane, George W., left town,	1 70
Laurent, Arthur A., left town,	1 70
Lee, Frank, left town,	1 70
Leslie, Frank O., left town,	1 70
Lewis, Harry, error,	5 10
Lindseron, Claude, not here,	1 70
Liscord, Fred, not here,	1 70
Lindquist, John L., not here,	1 70
Lorando, Alfred T., not of age,	1 70
Lynde, Edward, dead,	1 70
Fred Mackson, error,	1 70
Madison, James J., not here,	1 70
Main, Melvin, poor,	1 70
Marks, C. H., cannot find,	1 70
Marsh, Lewis, left town,	1 70
Mason, Dauphin W., in China,	1 70
Matthews, Mrs. A. E., failed,	3 40
McCarthy, Thomas, paid in Gardner,	1 70
McIntire, E. W. & A. Q., left town,	1 70
McMunn, John, not here,	1 70
Melvin, William, in jail,	1 70
Merriam, E. E., paid in Walpole,	1 70
Meriano, Frank, in Quincy, Mass.,	1 70
Messer, Eli, Jr., not here,	1 70
Messenger, Clarence, error,	1 70
Moore, Francis, Jr., not here,	1 70
Morrill, Joseph, gone,	1 70
Mulvey, Patrick, over 70 years,	1 70
Myers, Robert, not here,	1 70
Nadeau, Ernest, gone,	1 70
Nadreau, Ernest, gone,	1 70
Nadeau, Joseph A., not of age,	1 70

Nelson, Enias, unknown,	1 70
Nichols, Joseph B., double tax,	1 70
O'Brien, Mrs. Patrick, poor,	18 70
Ollis, Luke S., left town,	1 70
O'Neil, Hudson J., double tax,	1 70
Parker, Henry R., watering trough,	3 00
Pattridge, Frank L., paid in Harrisville,	1 70
Pattridge, S. Emerson, paid in Marlboro,	1 70
Patnode, Oliver, poor,	1 70
Patrick, Charles, not of age,	1 70
Patterson, Fred, not here,	1 70
Patterson, William, not here,	1 70
Paver, William H., left town,	1 70
Peabody, William W., left town,	1 70
Pease, ——, cannot find,	1 70
Pelkey, Clifford H., cannot find,	1 70
Pender, John H., error, no horse,	68
Peters, Barney, paid in Manchester,	1 70
Phillippo, Jaco, not here,	1 70
Pierce, Charles, not here,	1 70
Pierce, George W., cannot find,	1 70
Planman, Conrad, cannot find,	1 70
Powers, Frank A., not of age,	1 70
Punt, Arthur, not here,	1 70
Racine, Philip, not of age,	1 70
Rafferty, William, not here,	1 70
Randall, J. L., error,	1 70
Record, W. O., not known,	1 70
Reed, Ralph, paid in Putney, Vt.,	1 70
Richard, Lewis N., not here,	1 70
Riley, Timothy J., left town in May, 1911,	1 70
Ripley, Henry, paid in Winchester,	1 70
Robichaud, Edmund, in Athol, Mass.,	1 70
Rock, Eddie, cannot find,	1 70
Ross, Arthur H., not here,	1 70
Roy, Omer, paid in Marlboro,	1 70

Rossman, Geo. M., auto taxed in Connecticut,	27 20
Russell, Mrs. Harvey, poor,	13 60
Sartore, John, not of age,	1 70
Sawyer, Frank A., in Boston,	1 70
Scarborough, John D., left town before May, 1911,	1 70
Scarborough, Perley J., not of age,	1 70
Shillander, Adolph C., left before May, 1911,	1 70
Seeley, Charles, not here,	1 70
Seeley Robert E., cannot find,	1 70
Sharkey, Frank, over 70,	1 70
Shea, Thomas, cannot find,	1 70
Shields, Charles, left town,	1 70
Simpson, Archie, cannot find,	1 70
Simpson, Judson L., cannot find,	1 70
Smith, Walter G., cannot find,	1 70
St. John, David, esate, poor,	4 25
Shaehan, James G., left town,	1 70
Surprise, Frank, left town before May, 1911,	1 70
Sweeney, John, estate, poor,	17 00
Swatzer, Simeon, left the country,	1 70
Taplin, Alden B., left town,	1 70
Tenney, Hiram, dead,	1 70
Thayer, Edwin H., left city,	1 70
Thibadeau, Henry J., not of age,	1 70
Thompson, Albert, soldier,	1 70
Tiffany, John J., left town,	1 70
Tobia, Goilio, left town,	1 70
Upham, Edwin O., not of age,	1 70
Warren, Lewis D., dead,	1 70
Watkins, Carl, not of age,	1 70
Weeks, Bernard, left town,	1 70
Wheelock, Warren, not here,	1 70
Whitmore, Almon, cannot find,	1 70
Whittaker, Worthen D., over 70,	1 70
Willard, W. L., double tax,	1 70
Willard, Wright L., in Portland, Oregon,	1 70

Williams, Henry S., paid in Somerville,	1 70
Willis, George W., poor,	3 40
Winkleman, Albert F., left town,	1 70
Wilson, Clarence, sickness,	1 70
Wood, Myron E., no horse,	1 70
Woodbury, Henry W., watering trough,	3 00
Wright, Charles, paid in Langdon, N. H.,	1 70
Yandow, Henry, cannot find,	1 70
Yee, Kin, in China,	1 70
Yettaw, Joseph, error,	1 70

FRANK K. JEWETT,
JERRY P. WELLMAN,
GEORGE E. FORBES,
Assessors of Keene.

Keene, N. H., November 27, 1912.

REPORT OF CITY CLERK.

To His Honor the Mayor and Gentlemen of the City Councils:

I herewith submit the report of my receipts from December 1, 1911, to December 1, 1912.

Rent of stores,	$914 40
Rent of land, rear of city hall,	20 00
Rent of city pasture,	40 00
Rent, part of city pasture, Keene Artificial Stone Co.,	12 00
Rent of reservoir,	200 00
Dog license fees,	1,055 70
House numbers,	10
Miscellaneous licenses,	73 00
Billiard table, pool and bowling alley licenses,	170 00
Junk dealers' and collectors' licenses,	110 00
Intelligence office license,	2 00
Taxable costs,	261 27
Thayer & Chapin fund, interest,	200 00
Cemetery funds for investment,	1,150 00
Histories of Keene,	9 00
Vital statistics of the town of Keene,	2 75
Telephone tolls,	34 00
Moving picture licenses,	125 00
Fire department, use of chemical wagon,	7 00
Gravel and sand,	29 32
Town of Swanzey, Barcomb fire,	18 30
Part of old boiler,	4 25

A. R. Quint, city license,	17 00	
John Di Salvo, city license,	17 00	
Sewall & Co., voucher No. 957, West Side road,	14 22	
Junk, highway department,	5 00	
Candidate, fee of moderator,	1 00	
Jones-Elks Combination, 4th of July observances,	100 00	
State road, Foreman Bowen, posts,	60 00	
Candidates' fees, supervisor,	4 00	
Candidates' fees, representative,	28 00	
Refund, Joslin freight,	11 99	
Junk, steamer house,	2 00	
Burial of a soldier,	30 00	
		$4,728 30
Amount deposited in city treasury,		$4,728 30
Amount of proceeds of histories sold to December 1, 1912,		$2,132 50
Amount of proceeds of vital statistics of the town of Keene, sold to December 1, 1912,		$148 30

Respectfully,

FRANK H. WHITCOMB,
City Clerk.

Keene, December 2, 1912.

REPORT OF CITY MESSENGER.

To His Honor the Mayor and Gentlemen of the City Councils:

The messenger has collected for the use of city hall for the year ending December 1, 1912, $1,270.20, and deposited the same with the city treasurer.

New floors have been laid in the balcony and on landings and stairs in hallway by the proper committees, the same being a credit to those in charge.

Complaint is made by patrons that scenery, curtain, etc., on the stage are old, worn and shabby, and it is hoped whatever money the councils see fit to expend in the hall next year shall be laid out in this line.

Respectfully,

ALBERT W. GREEN,

City Messenger.

Keene, December 9, 1912.

REPORT OF

SUPERINTENDENT OF HIGHWAYS.

To His Honor the Mayor and City Councils:

I herewith submit the following report for the year ending December 1, 1912:

LIST OF PROPERTY BELONGING TO CITY OF KEENE USED BY THE HIGHWAY DEPARTMENT.

City pasture,	$2,500 00
Merchant gravel bank,	800 00
Stone quarry land, Concord road,	400 00
1 steam roller and tools,	2,500 00
10 horses,	2,200 00
1 stone crushing plant,	2,000 00
16 sidewalk snow plows,	275 00
5 dump carts,	250 00
12 harnesses,	200 00
2 asphalt heating kettles and tools,	125 00
20 barrels asphalt,	125 50
25 barrels tarvia,	75 00
23 barrels calcium chloride,	57 50
5,000 feet lumber,	100 00
9 I bridge beams,	100 00
2 snow rollers,	100 00
1 express wagon,	100 00
2 horse rollers,	75 00
1 sidewalk roller,	25 00

1 two-horse wagon,	10 00
1 garbage cart,	50 00
3 sleds,	50 00
4 sand sleds,	100 00
1 tip cart and harness,	25 00
1 Climax road machine,	25 00
1 Champion road machine,	50 00
2 hard pan plows,	25 00
2 side-hill plows,	5 00
20 dump barrows,	20 00
5 ladders,	13 20
12 road drags,	36 00
1 Towne macadam scraper,	25 00
1 street scraper,	75 00
2 street cleaning carts and cans,	20 00
1 gravel screen and bins,	50 00
1 harrow,	10 00
1 set chain falls,	20 00
3 sets pulley blocks and ropes,	25 00
500 feet rope,	25 00
1 sewer pump,	20 00
2 tool boxes,	10 00
6 chains,	15 00
26 lanterns,	15 00
6 baskets,	4 00
2 grindstones,	10 00
12 street blankets,	50 00
6 storm blankets,	6 00
8 fly nets,	2 00
12 halters,	5 00
6 stable brooms,	2 00
10 horse brushes,	2 50
5 curry combs,	1 00
6 gravel screens,	6 00
3 cross-cut saws,	5 00
5 hand saws,	3 50

4 axes,	3 00
6 iron rakes,	1 50
5 wooden rakes,	1 00
6 stone forks,	4 00
4 hay forks,	1 00
5 striking hammers,	4 00
8 sledge hammers,	8 00
4 nail hammers,	2 00
3 paving hammers,	1 50
17 hoes,	3 40
52 shovels,	21 00
3 bog hoes,	2 00
30 picks,	15 00
3 bush hooks,	2 00
4 scythes and snaths,	2 00
11 iron bars,	7 50
7 tampers,	3 50
2 trowels,	50
2 augers,	1 00
3 levels,	3 00
2 bits and braces,	1 00
6 oil cans,	50
15 drills,	4 50
2 jack screws,	4 00
Shims and wedges,	1 00
8 wrenches,	4 00
1 vise,	2 00
1 wheel stone boat,	5 00
2 stone boats,	6 00
3 extra neck yokes,	6 00
1 ice scraper,	1 00
12 street brushes,	6 00
1 spreader and whiffletree,	2 00
2 cant hooks,	1 50
10 crates paving bricks,	6 00
1 forge,	3 00

1 blasting battery,	2 00	
4 sprinkler carts,	700 00	
		$13,666 60

STREET REPAIRS.

Adams street,	$21 75
Allen court,	10 38
Appleton street,	254 78
Arch street,	765 34
Baker street,	19 50
Beaver street,	120 63
Beech street,	17 50
Blake street,	114 25
Butler court,	109 34
Carroll street,	15 00
Carpenter street,	41 75
Carpenter street sidewalk, stone dust,	85 00
Church street,	103 50
Church street sidewalk, stone dust,	62 50
Colorado street,	34 75
Colorado street sidewalk, stone dust,	35 00
Court street,	332 50
Cottage street,	4 75
Crescent street,	17 25
Cross street,	88 97
Davis street,	2 50
Douglass street,	5 00
Duffy court,	217 09
Eastern avenue,	102 50
Edwards street,	18 00
Emerald street,	44 50
Emerald street sidewalk, stone dust,	65 00
Elliot street,	34 75

Elliot street sidewalk, stone dust,	18 00
Elm street,	54 25
Federal and Lamson streets,	281 16
Franklin street,	5 50
Gates street,	22 25
George street,	6 25
Gilsum street,	105 88
Grove street,	35 37
Gurnsey street,	4 00
Harrison street,	27 66
Hastings avenue,	47 00
High street,	28 00
High street sidewalk, stone dust,	65 00
Hyde street,	223 36
Island street, stone and labor,	541 36
Jennison street,	4 50
Knight street extension,	152 24
Main street,	316 54
Main street sidewalk, stone dust,	184 30
Madison street,	162 92
Marlboro street,	52 50
Myrtle street and walk,	87 50
North street,	2 50
North Lincoln street,	40 00
Page street,	233 88
Park avenue,	138 50
Park street,	3 00
Pearl street,	9 75
Perham street,	2 00
Probate street,	6 00
Prospect street,	7 25
Roxbury street, labor and material,	1,021 77
Rule street,	11 75
South Lincoln street,	21 00
South street,	153 83
Sullivan street,	10 00

Summer street,	12 50
Summer street sidewalk, stone dust,	25 00
Taylor street,	12 00
Taylor street sidewalk, stone dust,	20 00
Terrace street,	8 50
Towns street,	11 25
Washington street,	54 37
Water street, labor and material,	543 68
West street,	399 25
West street, stone and gravel,	111 23
Wilber street,	12 00
Wilson street,	18 00
Wilson street sidewalk, stone dust,	32 30
Winchester street,	149 95
Winter street,	6 00
Valley street,	18 00

ROAD REPAIRS.

Aldrich road,	$20 65
Ash Swamp road,	35 50
Belvedere road,	31 38
Branch road,	97 75
Chesterfield road,	680 02
Chesterfield road ledge,	1,025 16
Concord road,	358 24
Gilsum Hill road,	41 50
Graves road,	23 00
Gunn road,	14 50
Marlboro road, labor and material,	1,042 26
Nims road,	22 25
Nourse road,	121 25
Roxbury middle road,	128 13
Roxbury road,	76 75
South Keene Depot road,	22 25
Stearns road,	34 50

Sullivan Hill road,	10 50
Sullivan West road,	41 36
Surry East road,	111 25
Surry West road,	442 79
Towns road,	15 00
Westmoreland Hurricane road,	165 58
Walpole road,	50 00
Westmoreland Summit road,	271 50
West Hill road,	38 70
Wyman road,	41 50

PAID WILDER F. GATES, WORK DONE IN 1911.

Upper Court street,	$26 50
Walpole road,	37 80
Surry East road,	22 50
Gravel,	4 03

MISCELLANEOUS ITEMS OF REPAIRS.

Patroling roads and streets,	$2,881 23
Cleaning streets,	1,301 14
Cutting and trimming trees and brush,	540 57
Cleaning grates,	375 35
Clearing ice from, and repairing sluices,	390 11
Repairing bridges,	145 00
Lumber for bridges,	205 13
Repairing macadam,	250 00
Plowing walks,	230 50
Sanding walks,	232 00
Work at gravel banks,	106 75
Rolling and scraping snow,	130 75
Work on Griffin lot,	58 00

Washing brick pavement,	60 50
Repairing fence, city pasture,	19 00
Moving tools from Perry lot,	25 00
State road sluices,	14 80
Work on crosswalks, Court and Washington streets,	88 97
Concrete repairs,	8 00
Snowing Arch street bridge,	5 00

STREET SPRINKLING, DUST LAYERS AND ROAD BINDERS.

In the sprinkling district nearly two car loads of calcium chloride were used and one tank car of tasscoil. The cost of these materials is about the same for one application, averaging .017 per square yard. On account of wet weather the past fall, one application was sufficient for the season. The streets not treated with dust layers were watered.

One tank car of tasscoil was bought with the highway money and was used on Arch street from Park avenue to Wilson's mills, on Main street from E. F. Lane's to the Swanzey line, and on Marlboro street from Willow street to Eastern avenue, and was found to give much better results on gravel roads than it did on macadam roads. One car of tarvia B, (80 barrels) was purchased; 55 barrels were used on upper Court street. One car of Bermudez road asphalt was ordered for use on Federal and Lamson streets, but owing to the changes contemplated around the postoffice lot and the excavations for water, sewer and gas pipes, it was thought best not to build these streets this season.

Enough asphalt was used on Roxbury street to resurface the tarvia road and also about 20 barrels were used to complete covering the section of the Marlboro road built last season.

The following named amounts have been placed to the credit of the highway department:

Robert Ray, gravel,	$4 00
Louis Tatelman, old iron,	1 55
O. C. Mason, one-half cutting tree,	6 50
Peter Connors, gravel,	40
Keene Artificial Stone Co., gravel,	3 50
Keene Woodenware Co., horse,	100 00
Young & Curley, 17 barrels,	10 00
Dr. H. R. Beals, labor,	5 00
Louis Tatelman, junk,	2 50
J. F. Whitcomb, labor,	2 00
A. E. Eames, cutting tree,	6 87
C. P. Bugbee, pasturing horse,	12 50
Andrew Maligk, over paid,	1 75
W. H. Preckle, cutting tree,	6 00
J. E. Sevigny, gravel,	1 80
Frank E. Wood, gravel,	5 00
Pine Grove Springs Hotel, 21 barrels oil,	63 00
Fred Barcomb, gravel,	50
W. P. Richardson, stone,	3 00
D. R. & F. A. Cole, labor,	19 55
G. F. Lewis, calcium chloride,	14 25
H. F. Schooley, gravel,	10
K. W. W., labor,	165 33
Keeping horses, fire department, 52 weeks,	260 00
Answering 13 bell alarms,	136 50
Packing and unpacking hydrants,	9 00
Drawing wood, poor department,	40 20
Rent pasture, E. H. Fletcher,	40 00
Rent pasture, Keene Artificial Stone Co.,	12 00
Gravel and junk,	34 32
Mr. Bowen, posts for state road,	60 00
Telephone tolls,	80

A macadam road was built on Water street from Main to Willow street, which completes the street as far east as the railroad crossing. Beyond this, the street is very sandy and in bad condition. I would recommend that the sand be removed and used for filling on the new street running to the stone sheds, an extension of Valley street, and then complete Water street with gravel or crushed stone to Eastern avenue.

Island street was macadamized from West street to the railroad crossing; from there to the bridge the road is low and very uneven and would recommend that next year the street be completed.

Washington street, Winchester street and Main street from Hotel Ellis to the corner of Winchester street, being a part of the trunk line, ought to receive some permanent repairs the coming year.

BRIDGES.

The wooden bridge over Beaver brook on Marlboro street, I would recommend be replaced by one of concrete. The Island street bridge is rather light for the travel now going over it, and as the old wooden bridge on Appleton street is not suitable for the travel it now receives, would suggest consideration of the idea of moving the Island street bridge to Appleton street, and replacing same with a heavier bridge, with concrete floor and two sidewalks.

Respectfully submitted,

ARTHUR A. WALLACE,

Superintendent of Highways.

Keene, December 7, 1912.

REPORT OF

JOINT STANDING COMMITTEE ON STREETS

RELATING TO WEST SIDE ROAD IN KEENE.

To the City Councils:

The West side trunk line between Keene and Gilsum, on which work was commenced in the spring of 1911, has been completed at a total expense of $19,025.40 for about 3½ miles. This covers the entire cost to the city for labor, tools, materials, engineering, culverts, bridges, and all incidentals.

This section completes Keene's part of the trunk line over the route laid out by the state from the Swanzey line on Winchester street to the Gilsum line via Washington street.

KEENE TO GILSUM SECTION.

Pay-roll, 1911,	$29,282 97	
Pay-roll, 1912,	4,014 68	
		$33,297 65
Keene's share, 50 per cent. of total,	$16,648 83	
Overhead charges, plant, tools, etc.,	894 19	
Concrete bridge,	1,240 18	
Concrete bridge,	242 20	
		$19,025 40

The Winchester street section, of about 1¼ miles, was built in 1910, for $7,898.67, including land damages; and two bridges for $11,636.26.

The total cost to the city of Keene of the trunk line therefore, covering the three years it has been in process of construction, is $38,560.33.

The bridges, which constitute a considerable part of this expense, should not properly be considered as a trunk line item alone, as they would have had to have been replaced, in any event, with permanent structures. The maintenance of this highway will be taken care of by a patrol system under the direction of the state highway department. This system will be financed by the city and state, averaging to cost Keene about $50.00 a mile per annum.

Respectfully,

H. A. PEART,
C. M. NORWOOD,
L. M. BARRETT,
Joint Standing Committee on Highways.

Keene, December 7, 1912.

REPORT OF PARK COMMISSIONER.

To His Honor the Mayor and Gentlemen of the City Councils:

During the past season, in addition to the regular care of Wheelock park, which is now so generally used for picnic purposes, the roof of the pavilion has been repaired and painted, a considerable part of the young pines have been trimmed and underbrush removed, thereby lessening the liability of fires.

The road leading from North Lincoln street through Children's Wood to Roxbury street, has been improved and widened, particularly the northerly part, so that teams can easily pass, and the policy of improving the paths and roads carried out, so far as funds available would permit.

Respectfully,

J. S. TAFT,
Park Commissioner.

Keene, December 9, 1912.

REPORT OF

LADIES' WILDWOOD PARK ASSOCIATION.

To the City Councils of the City of Keene:

In accordance with the terms of the deed of gift of Wildwood park to the city, its control after May 18 is to be under the personal supervision of a commission of three persons consisting of the mayor, an alderman, and a lady who shall be an original donor or a descendant of one. The Wildwood Park association will in due course recommend such a lady to be selected for the commission.

The association has adopted plans for the expenditure of the balance of the legacy under Mrs. Thayer's will given to it to use for the improvement of the park. These plans include among other things the filling of the depression near Arch street, the erection of some concrete benches and a drinking fountain, and the installation of some boulders with an inscription showing the establishment of the park. The boulders have already been erected or practically so, the filling of the depression has been contracted and the other matters are under way.

The completion of these improvements cannot of course be accomplished by May 18.

The work, however, will not interfere with the change in supervision and the association believes that all of the improvements will meet the approval of all citizens, being confident that it has made a wise and excellent use of Mrs. Thayer's bequest, in addition to what has heretofore been done with a portion of it.

The filling of the depression is considered particularly desirable. Efforts were made for a long time to develop a pond out of it, but conditions have been and always will be such, as to make efforts in this direction entirely futile. The depression collects only surface water and whenever there is a dry season, it becomes an unsanitary and unsightly spot, of which mud is the chief feature.

Respectfully,

THE WILDWOOD PARK ASSOCIATION,

By Mrs. George R. Dinsmoor,

President.

To His Honor the Mayor and Councils of the City of Keene:

Gentlemen:—On this date the Wildwood Park association of Keene is dissolved and, according to the terms of Miss Ingersoll's bequest, its affairs are now turned over to the city for its care and maintenance. All indebtednesses are now wiped out and the balance in the treasury of the association ($245.85 and interest on two certificates of deposit) now belongs to the city to be put with the accruing interest of Miss Ingersoll's legacy and to be used in the future care of the property.

The committee has not been able to remove the havoc of a recent wind storm; otherwise the park is in good condition. To Dr. H. K. Faulkner's entire care and oversight, I would draw especial attention. He has worked continuously for the welfare of the park since becoming a member of the board of trustees; and to him I wish to pay very just tribute for all the work accomplished of late. There are in existence ten or a dozen chestnut posts to replace any which may yield to the wear of time and weather and are stored in the barn of H. L. Fisher, Park avenue.

It may be a matter of historic interest to note that of the original 72 women donors, 23 only are still living; and of the 27 men donors, 17 are now living at this date.

I would recommend that Mrs. D. C. Howard be chosen to serve, with one alderman of the city government and the mayor, who according to the terms of the bequest are to serve as the committee to have in charge the perpetual care of this Wildwood park.

Very truly yours,

MRS. GEORGE R. DINSMOOR,

President.

Keene, N. H., December 2, 1912.

REPORT OF BOARD OF HEALTH.

To the City Councils of the City of Keene:

There have been an unusual number of contagious diseases, within the city, during the past year, which have been reported to this board as follows: Scarlet fever, 6 cases; typhoid fever, 3 cases; diphtheria, 2 cases; measles, 358 cases; making the number in all, 369.

Of these cases there have been four deaths, one from each disease. We are confident that there have been several cases of measles which were not reported, as the disease was, on the whole, of a mild character, in many cases not requiring the attendance of a physician.

And although it is the duty of every one, whose family may be suffering from any contagious disease, such as the foregoing and some others, to report the same to the local board of health, yet there may have been instances where this has not been done. The number of cases of measles was an unusually large number for one year, but the deaths resulting therefrom was only one, and that a very young child.

At the present time there are three cases of scarlet fever in the city reported to this board.

There have been the usual sewer connections made where sewers have been recently constructed, and such other matters have been attended to, which have been brought to our notice, requiring our attention.

F. D. WORCESTER,
L. WELLINGTON,
A. A. PRATTE,
Board of Health.

Keene, December 1, 1912.

REPORT OF BOARD OF HEALTH.

To the City Councils of Keene:

By virtue of the city ordinances, we are required to make this, our third semi-annual report of the information contained in the reports kept by us, in relation to what is entitled, "An Ordinance for the Production, Care and Sale of Milk, Food and Food Substances," in force in this city.

We seem to have but very little authority or discretion under the ordinance, being little more than clerk for the city inspector to record his doings. We are not responsible for his acts, nor for his selection, so that we simply report from our records the substance of what has been done.

The first year this ordinance was in force the inspector reported that there were 196 different persons engaged in the business of producing and selling milk in this city and that the number of cows kept for that purpose was 1,031. That was last year and extended up to the end of the year, December 1, 1911.

This year your inspector has reported that there are only 95 persons engaged in that business, and that the number of cows kept for that purpose is 595. A falling off of 101 persons in business and 436 cows. That seems to us to be a great reduction in any way you may look at it for a city no larger than Keene. We have no reason to think there is any less milk used here than last year, and the only thing we can suggest or question is whether the report is a true one. Is the report a true statement of the business done?

If the report is a true one, then where are the cows kept and who is selling the milk? We give no opinion, except to

say, that unless the law and ordinances are faithfully executed, the whole thing is a farce and your money is spent for nothing. We do not think that making a visit to a person's premises once a year is of very much use to the public or greatly benefits any one seeking pure food under this ordinance. This is a law that requires a good deal of faithful labor to make it effective, and, like all other laws of similar character, it must be followed up diligently to get any good results. It is so easy to be deceived, and, unless there is a good deal of hard labor put into it, it must be a failure. It is not a means of recreation, but a business.

We do not feel called on to give an opinion, as it is not asked for, but we simply make the report as is our duty to do.

In all of the reports made they show that the cows are in a healthy condition and their surroundings sanitary. This has reference to the keeping of cows simply. No reports of any kind are made on any other places where food or food substances are kept for sale.

So that we infer that all places visited are in a sanitary condition.

F. D. WORCESTER,
L. WELLINGTON,
A. A. PRATTE,
Board of Health.

Keene, April 1, 1912.

REPORT OF BOARD OF HEALTH.

To the City Councils of Keene:

The board of health herein makes its fourth semi-annual report of the contents of their records kept by them, of its doings, and the action of the inspector, as reported to them, for the past six months, as follows:

There have been issued within that time 45 licenses for the keeping of 260 cows for the purposes of furnishing milk to the people of this city.

For the whole year the report is as follows, viz:

October	5,	17 licenses, representing	140 cows.
October	19,	33 licenses, representing	184 cows.
November	15,	16 licenses, representing	122 cows.
December	9,	21 licenses, representing	117 cows.
December	28,	8 licenses, representing	48 cows.
April	4,	10 licenses, representing	100 cows.
April	11,	10 licenses, representing	32 cows.
April	23,	5 licenses, representing	9 cows.
May	21,	14 licenses, representing	64 cows.
June	26,	4 licenses, representing	29 cows.
August	20,	2 licenses, representing	26 cows.
		140	871

Making in all for the year 140 licenses for the keeping of 871 cows for the purposes of selling milk within the city.

Out of the above number there have been returned to us 5 of the licenses, which were for the keeping of 43 cows, by the

different postmasters, saying that no such persons could be found in the town; so that the number of persons receiving licenses from this board for the year, from October to October, is 135, representing 828 cows.

In all cases reported, there has been such a report as called for a license in each case and it has been made. This covers all reports.

L. WELLINGTON,
F. D. WORCESTER,
A. A. PRATTE,
Board of Health.

Keene, October 1, 1912.

REPORT OF FOOD INSPECTOR.

To His Honor the Mayor and Gentlemen of the City Councils:

As food inspector I herewith submit the following as a semi-annual report:

Number of cows inspected, ...701
Number of owners, ...115
Number of cows found showing prima facia evidence of tuberculosis or other disease, rendering then unfit for milk purposes, ... 6

Of the 701 cows inspected there are about 150 which have been tuberculin tested voluntarily within a year by owners themselves, and it has been my aim to try and show owners of cows the benefit derived from having tuberculin tested cows.

No report was made or application for license allowed to be sent in until, in the mind of the inspector, the premises where cows were kept were in a suitable sanitary condition, which accounts for sanitary conditions as being good on all reports made to the board of health.

All places where permits have been given to sell milk have been inspected at least once, and in some cases four times before permit was given.

Two new stables have been built by owners of cows and four more have been renovated by order of the inspector.

One milk dealer has recently built a cement building and equipped it with all the latest appliances for the dispensing of milk in a sanitary manner.

Other milk rooms have been built where heretofore milk was strained in stable where cows were kept.

The cause for the number of cows reported inspected being less this year than last is due to two reasons, namely: The shortage of the hay crop, which, on account of the low price paid for milk at that time to the farmers, caused a number of them to sell off their new milch cows, and in most instances these were shipped out of the state. The other reason is that a number of licenses were granted last year to people who never sold milk in our city. The comparison made in a so-called report recently sent in by board of health of the number of cows inspected last year was taken on the number inspected for a year as against the number inspected in six months by me.

There are a few scattering cows, owned by private families, which have not been inspected for the reason that they have not applied for a permit and do not think they need one. I have asked the board of health to notify such persons by a notice in the papers, but for some unknown reason it has not been done this year as in the previous year.

During the recent outbreak of typhoid fever, in company with one of the members of the board of health, an inspection was made of all places where milk was supplied to families where typhoid had occurred, and in no case was it found traceable to milk.

Chapter 127 of the Public Statutes, as amended in 1901, 1903 and 1911, regulating the sale of milk and cream, requires a license fee of $2, said license to be granted by board of health, provided said applicant gives reasonable assurance that cows from which milk is taken are healthy and well cared for, providing, however, that any person selling the product of his own cows shall be exempt from paying any fee for such a license. This law as yet has not been carried out by our board of health, although application for such has been made.

The hotels, bakeries, restaurants, stores and markets where food is sold have been inspected twice a month, and in some cases oftener where necessary, and in my opinion are in a good sanitary condition and have all complied with the state pure food law. The state inspector on his recent inspection of the

places ordered no changes whatever and said that in no place in the state had the law been so thoroughly lived up to as in our city.

I stand ready in the future, as I have done in the past, to make any investigation ordered by the board of health, or in any other way that I may be of assistance to them.

Respectfully,

F. P. McCUSHING, P. M. D.,

Food Inspector.

Keene, N. H., April 17, 1912.

REPORT OF

TRUSTEES OF KEENE PUBLIC LIBRARY.

To the Honorable Mayor and City Councils:

The trustees of the Keene Public Library submit the following report:

What has made the year 1912 the most important one yet in the history of the Keene Public Library has been the completion of the new stack room, which, beside adding much to the dignity and appearance of the building, has provided the fire proof room so long needed for the books, and given improved facilities for readers and students in the open stack and larger reference room.

Early in the year the library received from the Sentinel Printing company its valuable recent files of the New Hampshire Sentinel completing the files from 1799 to date, and complete files of the Keene Evening Sentinel, which are now placed on shelves in the fire proof stack, easily accessible.

At the time the grounds were regraded the trustees authorized the expenditure of a sum of money not to exceed $500.00 from the income of the Julia B. Thayer legacy for the construction of new granolithic walks through the grounds of the library.

In April the permanent or Thayer trustees elected Mrs. Charles H. Hersey to fill the vacancy on the board.

Upon reopening the library, after it had been closed for the removal of books to the new stack room, Miss Maud H. Sherman was engaged as assistant librarian at a salary of $400 a year from May 1st.

The trustees have received as gifts for the library a collection of envelopes in use at the time of the Civil war from Miss Emma E. P. Holland of Concord, Mass., and a fine miniature of the late Miss Catherine Fiske of Keene, painted on ivory by Miss Goodrich, from Mrs. Reuben A. Tuttle of Brookline, Mass.

Miss Saxton, who was engaged as librarian in the spring of 1911, has continued to demonstrate her ability and peculiar qualifications for the work under the trying circumstances of the past year. The increased circulation and use of the library, in spite of its having been closed for three weeks at what is usually the busiest season of the year, could hardly have occurred without some unusual incentive to stimulate the interest of the public or through methods which should demonstrate to old and new patrons of the library its greater possibilities and usefulness. This, Miss Saxton has succeeded in doing in a number of ways with a result that must be at once gratifying to the trustees and to the public.

Many excellent suggestions for making the library of greater benefit to the public and increasing its usefulness in the community have been offered by the librarian, and the trustees wish to call your attention especially to the librarian's report hereby appended.

MARY A. A. PRENTISS,
Secretary.

Keene, December 6, 1912.

REPORT OF THE LIBRARIAN.

To the Board of Trustees of the Keene Public Library:

I have the honor to present the 37th annual report of the librarian for the year ending December 1, 1912.

The important event of the year has been the completion of the book room and the opening to the public of a well lighted, well ventilated room, where they may see the books and select for themselves. The opportunity thus provided gives general satisfaction. It is now possible for both readers and scholars to read and study in the library rooms with comfort, and a consequent gain in reference use has followed.

For the completion of the repairs, the cleaning and waxing of the floors and the moving of the books, the library was closed twenty working days and three Sundays, though open at certain hours for reference work with students several days during that time. The moving of the books was accomplished easily and quickly (in four days) at a small expense.

The circulation of books shows a gain of 2½ per cent. over the previous year; the circulation of non-fiction has increased nearly 10 per cent. Both these figures show a growth, not phenomenal, arising from curiosity and interest in the changes and additions which is likely to decrease at any time, but indicate a steady development which augurs well for the future.

The library has received gifts of books, pamphlets and magazine subscriptions from Mrs. J. B. Hyland, the Sentinel Printing Co., Miss Mary D. Frost, Mrs. H. K. Faulkner, Miss Caroline Whitcomb, the local Christian Science Society and others; city, state, government and library publications; also a gift of Confederate currency from the U. S. Treasury Department, through the courtesy of Secretary Franklin MacVeagh. A framed portrait of Franklin Pierce, with autograph signature, now hanging in the newspaper room, is the gift of the Order of the American Boy, No. 8, of Keene.

During the year, an inventory has been taken and the Government Publications have been removed to a larger room and put in order for use, and the cataloging of them has been begun.

With the present library equipment it would seem that the library should now become of much greater usefulness to the community than ever before.

Only 25 per cent. of the population of the city is at present using the library; a per cent. which taken with the circulation, makes it evident that means of making the library and its resources better known to the city at large should at once be employed. Various methods for greater publicity immediately suggest themselves.

Short lists of from eight to twelve titles, with a brief description note, published in the local papers have been found the most effective way of letting the reader find out that just what he wants is in the library.

A bulletin of books added might be issued twice a year, perhaps, and distributed free of charge.

Special letters might be sent to individuals or a class of individuals, calling their attention to books which would be of interest to them.

Posters stating the location of the library and the hours of opening might be placed in public places like the station, the rest room, factories, etc.

This enumeration of means for library advertising is sufficient to show the possibilities.

A telephone, considered a necessity in any business office no matter how small, would also add to the efficiency of the library service in many ways.

It is apparent that this work cannot be done with the present hours for opening and the number of workers. I would suggest to the board that they open all the departments of the library in the morning and employ another assistant.

Indeed, with the increased circulation, the many demands made upon us by the students and others in need of help, the

work of caring for the shelves in the book room, the constantly increasing work of keeping the books properly mended and rebound, some part of the work suffers all the time and more help is necessary.

Under the arrangement suggested above, the work would be greatly facilitated. The normal school students many times find the morning the only convenient time for their library work. Many others would be glad to come for special research in the quieter hours of the morning. The work would thus be distributed through the day and the "rush" hours avoided. For a time, at least, while the circulation would not be large in the morning, ample opportunity would be given for accomplishing the routine work which it is almost impossible to do now in the crowded afternoon and evening.

Many requests have come this year for collections of books to be taken to the school rooms for a period varying from two to six weeks. Pictures are also needed for school use. These are valuable ways of working with the teachers and the schools. For these, also, we need more time, that is the help of another assistant, and money, as duplicate copies of books now in the children's library would be needed. An increase in appropriation, even a small one, for this work would mean a great deal of good and would be appreciated by the schools in all parts of the city.

Following are the statistics for the year:

STATISTICS.

Library statistics for the year December 1, 1911, to December 1, 1912:

Total number of accessions, Dec. 1, 1912,	19,052
Total number of accessions during year,	832
Number volumes by purchase,	693
Number volumes by gift,	139
Number volumes by binding periodicals,	134
Total additions, new fiction,	119
Total additions, non-fiction,	544

Number volumes lost or discarded,	144
Net additions,	519
Number volumes rebound,	346
Number of reader's cards issued,	485
Number of borrowers registered since Sept., 1911,	2,287
Largest number of vols. issued in one month, March,	3,350
Largest number vols. issued in one day, May 8,	428
Least number vols. issued in one day, Oct. 23,	41
Average circulation per day,	123
Number vols. issued during year, fiction,	27,573
Number vols. issued during year, non-fiction,	7,683
Total circulation,	35,256
Total circulation last year,	34,378
Increase in circulation over last year,	878
Number readers using reference and reading rooms Sunday afternoons,	283

CLASSIFIED ACCESSIONS.

General works,	9
Philosophy and religion,	12
Social science,	34
Philology,	1
Natural science,	29
Useful arts,	28
Fine arts,	22
Literature,	74
Biography, history and travel,	106
Periodicals, (bound vols.),	199
Fiction,	119
Duplicates and replacements,	165
Government publications,	30
Gifts,	139

CASH ACCOUNT.

Cash on hand Dec. 1, 1911,	$2 23	
Received from fines, catalogues, etc.,	203 65	
		$205 88
Expenditures:		
City treasurer, fines,		$171 38
Express,	$4 55	
Freight and truckage,	7 32	
Postals and stamps,	1 93	
Supplies,	3 83	
Work,	53	
Books, Library of Congress cards,	12 13	
	$30 29	
Refund from library expense for book fund,		$30 29
Cash on hand Dec. 1, 1912,		4 21
		$205 88

Respectfully submitted,

MARY LUCINA SAXTON,
Librarian.

Keene, December 6, 1912.

REPORT OF OVERSEER OF THE POOR.

To His Honor the Mayor and Gentlemen of the City Councils:

I herewith submit the annual report for the year ending December 1, 1912:

During the year I have furnished aid to city and county paupers, also dependent soldiers and their families, as follows:

I have collected during the year from the estates of Elizabeth A. Bailey and Emily Cass, $320.00, city charges, and have deposited this amount with the city treasurer.

CITY PAUPERS. DECEMBER 1, 1911, TO DECEMBER 1, 1912.

George W. Willis,	$105 48	
Mrs. Nancy S. Baker,	127 75	
Charles Farnum,	144 00	
Mrs. Ellen Hanley,	152 00	
Nellie Lee,	96 00	
A dependent soldier,	24 50	
Martha J. Marden,	96 00	
Charles O. Rice,	96 00	
		$841 73

COUNTY PAUPERS.

Mrs. Louis C. Wells,	$110 00
John Buskey,	72 00

Mrs. Lamere,	72 00
Bridget Beals,	54 00
George Norcross's family,	20 00
Ella M. Thompson,	72 00
Nellie Leora,	50 00
Edward Partridge,	90 00
Henry Manseau,	72 00
Mrs. Harrison Smith,	96 00
Charles C. Holden,	60 00
Mrs. Nancy Sevigny,	120 00
Fannie Avery,	120 00
E. A. Clark,	96 00
Mrs. Emily Blanchard,	120 00
Mrs. Timothy Curran,	48 00
Charles O. Rice,	48 00
Mrs. George Golden,	86 00
Nellie Mahar,	72 00
Catherine B. Hastings,	72 00
Mrs. Burton Townes,	95 47
Mrs. Everett Newell,	96 00
Mrs. Hattie Hastings,	96 00
Mrs. Ruth Foster,	87 00
Mrs. Mary Crouch,	60 00
George L. Nye,	40 86
Peter Guillette,	11 00
Jerry Lower,	12 94
	$1,986 01

DEPENDENT SOLDIERS AND FAMILIES.

A dependent soldier,	$24 00
A dependent soldier,	72 00
A dependent soldier's widow,	84 00
A dependent soldier's widow,	60 00
A dependent soldier's widow,	144 00

A dependent soldier,	12 77	
A dependent soldier,	78 00	
		$474 77

LABOR AT COUNTY WOOD YARD.

Keene highway department, drawing wood,	$40 20	
Damon C. Twitchell, sawing wood,	20 40	
E. M. Howland, labor,	30 50	
		$91 10

JOHN J. DONOVAN,
Overseer of Poor.

Keene, December 9, 1912.

REPORT OF

SUPERINTENDENT OF CEMETERIES.

To His Honor the Mayor and Gentlemen of the City Councils:

The undersigned respectfully presents the report of the cemetery department for the year ending November 30, 1912, as follows:

The affairs of this department have progressed in much the same manner as usual.

The more favorable season has done much to restore the lawns that suffered so severely from the drouths of the last three or four years. Each year adds to the number of bequests of trust funds for the care of lots. This is gratifying, as every lot that receives special care adds to the well-kept appearance of the cemeteries. During the past summer the shallow bridge at the southern Lincoln street entrance, which owing to its nature was constantly in need of repairs, has been replaced by a substantial cement structure that should prove practically indestructible.

I would recommend, (as I have done before), that a portion of the wooden fences be painted each year. That of the Washington street cemetery is in greatest need of such repair.

My receipts for the year are as follows:

Dec. 1911. Sexton work, $50.00, labor, $13.00, loam, $13.50, fertilizer, $4.75, grass seed, $2.00, care of lots, $302.00, collected on lots sold, $65.00,	$450 25
Jan. 1912. Sexton work, $23.00, labor, $3.00, loam, $1.00, fertilizer, $1.25, grass seed, .50, care of lots, $79.00, collected on lots sold, $60.00,	167 75

Feb. Sexton work, $53.50, care of lots, $21.00, collected on lots sold, $45.00,	119 50	
Mar. Sexton work, $68.00, care of lots, $15.00, collected on lots sold, $90.00,	173 00	
Apr. Sexton work, $41.50, care of lots, $12.00, collected on lots sold, $100.00,	153 50	
May. Sexton work, $74.00, labor, $8.25 loam, $6.50, fertilizer, .75, grass seed, $1.00, care of lots, $57.00, collected on lots sold, $40.00,	187 50	
June. Sexton work, $18.00, labor, $3.75, foundation, $4.00, care of lots, $21.00, collected on lots sold, $110.00,	156 75	
July. Sexton work, $49.00, care of lots, $20.00, collected on lots sold, $15.00,	84 00	
Aug. Sexton work, $32.50, labor, $17.00, loam, $23.00, fertilizer, $1.75, grass seed, $1.50, care of lots, $6.00, collected on lots sold, $70.00,	151 75	
Sept. Sexton work, $22.00, labor, $44.50, loam, $52.50, fertilizer, $6.00, grass seed, $4.00, care of lots, $9.00, collected on lots sold, $155.00, O. J. Howard, use of lowering device, $1.50,	294 50	
Oct. Sexton work, $30.50, labor, $23.00, loam, $21.25, fertilizer, $4.25, grass seed, $2.75, care of lots, $12.00, collected on lots sold, $82.00, foundation, $3.50, grass, $8.00,	187 25	
Nov. Sexton work, $50.00, labor, $14.50, loam, $9.50, fertilizer, $2.50, grass seed, $1.75, foundation, $2.00, care of lots, $26.00, collected on lots sold, $35.00,	141 25	
Total,		$2,267 00

I have deposited this amount with the city treasurer, and hold his receipts for the same.

Respectfully submitted,

WALTER E. MASON,
Superintendent.

Keene, December 1, 1912.

REPORT OF LIQUOR AGENT.

To the Honorable Board of Mayor and Aldermen:

I herewith submit the following report as liquor agent, from December 1, 1911, to December 1, 1912.

Stock on hand December 1, 1911, subject to leakage and evaporation:

3	bottles Porter,	$0 84	
11.218	gallons Alcohol,	32 63	
2.495	gallons Whiskey,	8 73	
.019	gallons French brandy,	14	
.182	gallons N. E. rum,	67	
.939	gallons California brandy,	3 75	
.970	gallons Cherry rum,	2 43	
1.856	gallons Gin,	6 48	
1.623	gallons Port wine,	2 43	
1.915	gallons Sherry wine,	2 87	
23	bottles Ale,	6 42	
	Bottles,	9 02	
	Duffy's malt,	1 50	
	Champagne,	1 00	
	Labels and corks,	3 00	
	License,	16 67	
	Cabinet,	15 00	
			$113 58

PURCHASES AND EXPENSES.

96	bottles Porter,	$26 80
155	gallons Alcohol,	449 50

81	gallons Whiskey,	281 00	
7	gallons French brandy,	52 50	
5	gallons N. E. rum,	17 50	
4	gallons California brandy,	16 00	
11	gallons Gin,	38 50	
3	gallons Port wine,	4 50	
3	gallons Sherry wine,	4 50	
48	bottles Bass's ale,	13 40	
6	bottles Duffy's malt,	4 50	
	Sundry expenses,	41 39	
	Bottles and corks,	36 27	
	Salary and rent,	336 00	
	License,	25 00	
			$1,347 36
	Stock,		113 58
			$1,460 94
	Cash on hand,		$32 16
			$1,493 10

SALES.

96	bottles Porter,	$33 60
157.638	gallons Alcohol,	630 57
78.569	gallons Whiskey,	471 43
6.637	gallons French brandy,	53 58
4.951	gallons N. E. rum,	29 65
3.850	gallons California brandy,	23 12
.374	gallons Cherry rum,	2 25
10.835	gallons Gin,	65 01
4.732	gallons Port wine,	18 94
3.157	gallons Sherry wine,	12 63
4	bottles Champagne,	4 00
58	bottles Bass's ale,	20 30

8 bottles Duffy's malt,	8 00	
Empties,	9 10	
		$1,382 18

Stock on hand, December 1, 1912:

3 bottles Porter,	$0 84	
8.612 gallons Alcohol,	24 96	
5.127 gallons Whiskey,	17 94	
.382 gallons French brandy,	2 86	
.241 gallons N. E. rum,	74	
1.089 gallons California brandy,	4 35	
.596 gallons Cherry rum,	1 24	
2.016 gallons Gin,	7 05	
1.758 gallons Sherry wine,	2 64	
13 bottles Ale,	3 63	
Bottles,	8 00	
Labels and corks,	5 00	
License,	16 67	
Cabinet,	15 00	
		$110 92
Sales,		$1,382 18
		$1,493 10

ERVIN M. BULLARD,
Liquor Agent.

STATE OF NEW HAMPSHIRE.

Cheshire, ss.

December 5, 1912. Sworn to before me.

FRANK H. WHITCOMB,
Justice of the Peace.

REPORT OF

SEALER OF WEIGHTS AND MEASURES.

To His Honor the Mayor and Gentlemen of the City Councils:

I find the scales in far better condition this year than last. Berry baskets have been up to the standard better this year than last.

There are a few points relating to weights and measures that I shall lay before the next legislature to adjust for the betterment of the public and the dealer.

The following is a list of the property and its value belonging to the city:

1 steel tape, 6 feet,	$1 00
1 set weights, 4 lbs. to 1-16 oz. in case,	15 00
20 fifty lb. weights,	60 00
1 twenty-five lb. weight,	6 00
1 ten lb. weight,	3 50
1 set aluminum weights, 1 to 20 grains,	1 75
1 agate bearing tip scale in case,	29 00
1 cylindrical glass graduate,	2 50
1 set liquid measures, 1 gal. to 1 gill,	30 00
1 set dry measures, ½ bushel to 1 quart,	4 00
1 quart, pint measures,	2 00
1 set steel letters,	1 50
1 set steel figures,	1 50
1 hand seal press,	2 50
1 hammer,	50
1 wrench,	50
2 files,	25

2 screw drivers,	40	
1 pipe pliers,	50	
1 wire cutter and pliers,	25	
5 pounds sheet lead and shot,	1 00	
Tags, seals and blanks,	5 00	
1 one gallon oil measure,	50	
1 can and dry grain,	2 00	
1 level,	50	
1 pair shears,	50	
12 foot gauge rule,	2 50	
		$174 65

Respectfully,

J. C. ESTABROOK,

Sealer of Weights and Measures.

Keene, December 1, 1912.

REPORT OF JUSTICE OF POLICE COURT.

To the Honorable Board of Mayor and Aldermen:

The justice of the police court submits the following report for the year ending December 1, 1912:

Number of civil cases entered, 7; number of complaints entered, 366; for the following named offences, to wit:

Abandoning family,	2
Adultery,	7
Aggravated assault,	3
Assault,	25
Assaulting officer,	2
Being drunk,	185
Being idle and disorderly,	4
Being father of bastard child,	7
Being a common street walker,	7
Blackmail,	1
Breaking and entering,	1
Breaking windows,	1
Bribery,	2
Brawl and tumult,	1
Carrying concealed weapons,	3
Cruelty to animals,	1
Cruelty to child,	1
Disorderly conduct,	4
Breaking the peace,	4
Forgery,	1
Keeping gambling house,	1
Larceny,	4
Murder,	1

Neglecting to send children to school,	2
Mis-spending earnings,	1
Obtaining money on false pretences,	2
Profanity,	1
Burglary,	8
Playing ball on the street,	3
Rape,	1
Refusing to assist fire-ward,	1
Riding bicycle on sidewalk,	13
Tearing down fence,	1
Truancy,	4
Threatening and putting in fear,	2
Peddling without a license,	2
Using obscene language,	1
Using boat without permission of owner,	1
Unlawfully firing a gun,	1
Stubborn child,	1
Violating liquor law,	38
Violating automobile law,	15
Persons who paid fines,	167
Committed for non-payment of fines,	18
Sentenced to Westmoreland,	18
Sentenced to jail,	6
Held to answer to the superior court,	13
Appealed to the superior court,	1
Committed for want of bail,	4
Tried and acquitted,	13
Discharged on condition that they leave town,	4
Ordered to pay allowance to their families,	2
Discharged on their own recognizance,	3
Sent to the industrial school,	2
Discharged on payment of costs,	6
Ordered to report to probation officer,	4
Discharged by reason of insanity,	1
Cases not prosecuted to judgment,	44
Cases dismissed on payment of costs,	26

Cases in which sentence was suspended,	14
Cases continued for sentence,	1
Cases continued indefinitely,	8
Cases in which sentence was suspended on payment of costs,	3
Cases continued for sentence on payment of costs,	2
Cases settled by marriage,	2
Case dismissed for want of jurisdiction,	1
Amount of fines paid to justice,	$820 00
Fine paid in 1911, not included in 1911 report,	$2 00
Fines paid for violations of automobile law,	$100 00
Automobile fines paid to state treasurer,	$100 00
Amount of fines deposited in city treasury,	$722 00
Amount of fines paid to special justice,	$6 00
Amount of fines deposited by special justice,	$6 00

L. W. HOLMES,
Justice.

Keene, December 1, 1912.

REPORT OF THE CITY SOLICITOR.

To His Honor the Mayor and Gentlemen of the City Councils:

During the past year the city has been free from legal difficulties. The Cheshire Granite company, of which the city was the sole stockholder, was dissolved by decree of the court and its corporate existence ended. Instructions from the superior court were also obtained as to the use of the income received from the note of the Union School District by the city, given in payment of the Coolidge lot.

At the present time the only matter pending before the superior court is the petition of the city for the condemnation of the quarry property in Roxbury belonging to E. B. Ellis of Northfield, Vermont. This will be tried at the April term.

There have been the usual criminal matters to attend to before the police court.

Respectfully submitted,

PHILIP H. FAULKNER,
City Solicitor.

Keene, N. H., December 4, 1912.

REPORT OF PROBATION OFFICER.

To the Honorable Board of Mayor and Aldermen:

I herewith submit the following report as probation officer of the juvenile court for the year ending November 30, 1912.

Number of complaints entered,	19
Boys,	19
Girls,	0
Cause of complaints:	
Obstructing the highway,	2
Breaking into boat house,	1
Breaking windows,	9
Larceny,	4
Truancy,	3
Disposition of cases:	
Dismissed,	9
Payment of costs,	1
Sent to industrial school,	2
Placed on probation,	7

Respectfully submitted,

GEORGE A. KEITH,
Probation Officer.

Keene, N. H., December 2, 1912.

REPORT OF CITY PHYSICIAN.

To His Honor the Mayor and Members of the City Government:

I respectfully submit my report as city physician for the year 1912, as follows:

Police department:—I made nine calls at station and had two office calls.

Fire department:—I made one call at house and had four office calls.

Overseer of Poor:—I made one call at house, had one office call and vaccinated seven children.

Had no deaths or births.

JOHN J. OSTERHOUT,
City Physician.

Keene, December 11, 1912.

REPORT OF

BOARD OF EXAMINERS OF PLUMBERS.

To the City Councils of Keene:

During the past year there has been one master plumber's license issued and one renewal of plumber's license, amounting to the sum of $2.00. Uncollected, $3.00.

DAVID W. MITCHELL,
F. D. WORCESTER,
Board of Examiners of Plumbers.

Keene, December 9, 1912.

REPORT OF CHIEF ENGINEER OF FIRE DEPARTMENT AND SUPERINTENDENT OF FIRE ALARM TELEGRAPH.

To His Honor the Mayor and Gentlemen of the City Councils:

In accordance with the requirements of the city ordinance, I herewith submit for your consideration the following report of the fire department for the fiscal year ending November 30, which finds the department fully up to the standard as regards apparatus and equipment, and with a full quota of men in each company.

You will note from the following table of fires and losses that the department has responded to ninety-two calls, divided as follows: Fifteen bell alarms, seventy still alarms, and seven brush fire calls. This number is thirteen less than the number of calls in 1911. The loss at these fires was $14,941.92. The insurance paid was $13,202.85. The estimated valuation of the buildings, where the fires occurred, is $113,493.97.

Improvements and new apparatus added to the department: With the exception of the expense of, and what pertains to the new fire alarm system, there has been very little purchased for the fire department. A much needed new roof has been put on the fire station and other necessary purchases made to keep the department up to its usual standard.

Apparatus and Force: The apparatus and force of the department, under a chief and three assistant engineers, located on Vernon street, is as follows: The Keene Steam Fire Engine and Hose Company (25 men) has Steamer No. 1, Button Steamer No. 2, one combination chemical and hose

wagon, one Relief hose wagon; Washington Hook & Ladder Company (20 men) has one service truck and one Relief truck, Deluge Hose Company (20 men) has one combination chemical and hose wagon.

There are 7,450 feet of fire hose. About 2000 feet of this hose is old and unreliable. There are 300 feet of chemical hose, 1,500 feet of linen hose at South Keene, six 6-gallon and four 3-gallon extinguishers, one cellar pipe, one three-way Eastman Deluge set, uniforms, rubber coats, hats and boots for the department, four sets of swing harnesses, two extra Barry collars, three sleds and three sets of Hobb's runners.

I respectfully make the following recommendations: That the city purchase a triple combination automobile fire truck, as the city is constantly extending its water mains, in some cases two or more miles from the fire station, making it almost impossible for us to answer alarms at so great a distance, in time to render much, if any, service without injury to the horses; also in case of fire in sets of farm buildings located in the suburbs of the city the automobile fire truck would spare the horses the long hard runs and do quicker and better service; that until the city provides the automobile fire truck the department be allowed two pairs of horses to be kept in the fire station available at all times; that the city purchase 1000 feet of new fire hose, none having been purchased the past year and much of that now in use being very unreliable.

In accordance with my recommendation of last year, the city has purchased and caused to be installed a new up-to-date fire alarm equipment from the Star Electric Company of Binghamton, N. Y., at an expense of $1,895; it has also purchased a whistle blowing machine at a cost of $350. The fire alarm apparatus has been installed in a room adequately fitted up for it, at the fire station. The new fire alarm system which replaces the old consists of a repeater, storage battery, automatic switchboard, whistle blowing machine, and a manual transmitter.

The board of engineers has caused certain numbers to be known as transmitter calls. These calls are to be given for fires in locations where there are no fire alarm boxes and assistance is called in by telephone. This system, which is in charge of Mr. E. B. Riley, a very efficient operator, has worked to our entire satisfaction since the date of installation, October 11. Too much credit cannot be given Mr. Riley for the efficient care that he has given the new fire alarm system since it was installed. As all of the wire used in the system is copper-covered, with the exception of five miles which is iron, I would recommend that this wire be replaced with copper-covered wire.

There has been one new fire alarm box, number 141, installed on Willow street, and two more boxes have been ordered and will be installed in the near future, one on Railroad street, number 113, and one, number 27, on Washington street, opposite the Burdett chair shop.

I take pleasure in further reporting that harmony prevails between officers and men of the several companies, that they appreciate their quarters and the liberal spirit manifested by the city councils in promptly providing for the needs of the department. It also gives me pleasure to speak of the valuable aid afforded by the chairmen and members of the joint standing committee on fire department, the lands and buildings committee and the superintendent of the streets. A most cordial relation exists among the members associated with me on the board of engineers, who with the officers, members of the department, and public, have assisted me during the past year, and to them and the city councils I extend my thanks and hearty appreciation.

LOUIS A. NIMS,

Chief Engineer and Superintendent of Fire Alarm Telegraph.

Keene, December 6, 1912.

FIRE ALARM TELEGRAPH.

Location of boxes and instructions to firemen and officers:

Box 5. City Hospital.
Box 6. Main and Emerald streets.
Box 7. St. James street, near Railroad street.
Box 8. Main street, corner Railroad street.
Box 9. Central Square, on city hall.
Box 13. Beaver Mills, engine room, private box.
Box 14. Water street, corner Grove street.
Box 15. Water street, corner South Lincoln street.
Box 16. Main street, corner Marlboro street.
Box 17. Main street, corner Baker street.
Box 18. Marlboro street, corner Kelleher street.
Box 19. Lower Marlboro street.
Box 22. Fire station, Vernon street.
Box 23. Roxbury street, corner Beech street.
Box 24. Beaver street, corner Dover street.
Box 25. Washington street, near Giffin's mill.
Box 26. Spring street, corner Brook street.
Box 27. Washington street, opposite Burdett's chair shop.
Box 31. Washington street, opposite Pine street.
Box 32. Elm street, corner High street.
Box 33. Washington street, corner Gilsum street.
Box 35. Court street, corner Prospect street.
Box 37. Mechanic street, corner Pleasant street.
Box 41. Middle street.
Box 42. West street, corner School street.
Box 43. West street, corner Ashuelot street.
Box 46. Court street, corner School street.
Box 47. Court street, Keene glue shop.
Box 52. Emerald street, corner Ralston street.
Box 53. Winchester street, corner Winchester court.
Box 54. Island street, Fowler's box shop.

Box 57. Pearl street, on third pole south of track.
Box 65. South Keene.
Box 72. West Keene.
Box 73. Park avenue and Arch street.
Box 142. Willow street.
Box 113. Railroad street, corner 93d street.

TRANSMITTER CALLS.

Box 117. Edgewood.
Box 124. North Lincoln street.
Box 125. George street.
Box 132. Upper Elm street.
Box 172. Colony Farm, West Keene.
Box 173. Arch street.
Box 153. Lower Winchester street.
Box 174. Maple street.
Box 12. Military Call.
Box 2. Still Alarm.
Box 122. Brush Fire Call.

The following signals were adopted by the board of engineers, January, 1907, and are as follows:

1. The superintendent has the right to strike one blow upon the bells at any time, to test the circuit; also to ring in one round from any box, preceded by a single blow, exactly five minutes after the noon stroke, on Saturdays, for the purpose of testing the boxes.

2. Two blows struck upon the bells signifies a still alarm.

3. In case of a serious fire the engineers may cause a second alarm to be sounded from the nearest box. A second alarm is given by striking ten blows, followed by the box number.

4. As box 9, which is located on city hall, is still likely to be used for a general alarm, and to be pulled for a fire which is

not in or near the Square, the engineers will ring in a second alarm or four full rounds from this box, if there is fire of any magnitude near the Square.

5. The old alarm on city hall will only be rung between 9 p. m. and 6 a· m., except in case of serious fire.

6. Arrangements have been made with the Beaver Mills Company, and alarms of fire will be given on their whistle the same as by the bells.

FIRES AND LOSSES FOR THE YEAR ENDING NOVEMBER 30, 1912.

Date	Class of Buildings	How Occupied	Owner	Occupant	BUILDING Value	BUILDING Damage	BUILDING Insurance	BUILDING Ins. Pd.	CONTENTS Value	CONTENTS Damage	CONTENTS Insurance	CONTENTS Ins. Pd.	Total or Partial Loss	Cause of Fire
1911														
Dec. 2	B	Wd.&Gls.	Greenhouse	A. Amidon	Same		$200.00						Partial	Oil stove
" 20	S	Wood	Dwelling	Mrs. Gorman	Same									Chimney
" 28	S	Wood	Dwelling	Mr. Dow	Same									False
" 30	S	Grass fire		Nan Hart Est.	Same									
" 30	B	Wood	Barns	Nan Hart Est.	Same	100.00	100.00	30.00	30.00	$50.00	50.00	$20.00	20.00	Total	Burning grass
" 30	S	Wood	Dwelling	Nan Hart Est.	Same									
" 30	S	Wood	Dwelling	Mr. Bushey	Same	[House				[Barn					
" 30	B	Wood	House-Barn	W. L. Goodnow	Same	7,000.00	12.00	5,000.00	12.00	3,000.00	1,000.00			Partial	Boyswithmatches
" 30	S	Wood	Dwelling	Dr. Chas. Walker	Same										Chimney
1912														
Jan. 6	S	Wood	Dwelling	Hiram Houghton	Same	5,000.00	3.79	2,500.00	3.79						Chimney
" 7	S	Wood	Dwelling	Mr. Vigneau	Same										Chimney
" 11	S	Wood	Dwelling	Mr. Rivers	Same										Chimney
" 13	S	Wood	Dwelling		Mrs. Deyo										Chimney
" 18	S	Wood	Dwel'g & R's't	B. & M. R. R.	Mrs. Chas. Hunter										Overheated oven
" 27	B	Wood	Dwelling	Chas. G. Putney	Tenants	3,000.00	135.00	1,000.00	67.50					Partial	Chimney
Feb. 3	S	Wood	Dwelling	Clark Knapp	Same										Chimney
" 4	S	Wood	Dwelling		W. T. Winn										Chimney
" 4	S	Wood	Dwelling	Chas. G. Wyer	Chas. G. Wyer	2,500.00	5.00	1,500.00	5.00	1,500.00	8.00	8.00	8.00	Partial	Chimney
" 9	S	Wood	Dwelling		Tenants										Chimney
" 10	S	Wood	Dwelling	F. I. Wetmore	Same					800.00	12.00	550.00	12.00	Partial	Chimney
" 12	S	Wood	Dwelling	Anna W. Hyland	Same	7.000.00	89.54	4,000.00	89.54	4,000.00	7.50	2,000.00	7.50	Partial	Overheated furn.
" 12	S	Wood	Dwelling	Geo. S. Dodge	Same										Chimney
" 12	S	Wood	Dwelling	Mr. Lovely	Same										Chimney
" 12	S	Brick	Manufactory	Imprevious Pkg. Co.	Same										Chimney
" 12	S	Wood	Dwelling	Hober White	Same										Chimney
" 14	B	Wood	Manufactory	Mrs. G. C. Hill	Robinson & Brett	2,500.00	559.36	700.00	559.36	4,000.00	1,308.49	2,300.00	1,308.49	Partial	Unknown
" 14	S	Wood	Manufactory	Mrs. G. C. Hill	Robinson & Brett										Br'ak'g out again
" 18	S	Brick	Manufactory	Keene Steam Power Co.	Nims,Whitney&Co.										Chimney
" 18	S	Wood	Dwelling	C. H. Barnard	C. H. Barnard	3,500.00	4.00	2,500.00	4.00					Partial	Unknown
" 18	S	Wood	Dwelling	Methodist Church	Rev. M. Miller										Chimney
" 19	S	Wood	Dwelling	Keene Realty Co., Agts.	Tenants										Chimney
" 22	S	Wood	Dwelling		Tenants										Chimney
" 24	S	Wood	Dwelling	Geo. Whitney Est.	H. L. Barrett										Chimney

FIRES AND LOSSES FOR THE YEAR ENDING NOVEMBER 30, 1912.

Date	Class of Buildings	How Occupied	Owner	Occupant	BUILDING Value	BUILDING Damage	BUILDING Insurance	BUILDING Ins. Pd	CONTENTS Value	CONTENTS Damage	CONTENTS Insurance	CONTENTS Ins. Pd.	Total or Partial Loss	Cause of Fire
Mar. 20	S Wood	Dwelling		Tenants										Chimney
" 20	S Wood	Dwelling	Mrs. Ellen A. Ellis	Same	1,800.00	40.00	1,000.00	40.00					Partial	Sparks
" 21	B Wood	Boiler House	Ellis Bros.	Same	4,500.00	50.00	3,150.00	30.00					Partial	Sparks
" 26	S Call from	Bellows Falls	Vermont											
" 26	S Wood	Dwelling		Dr. Barron										Chimney fire
" 26	S Wood	Dwelling	Ralph Holt Est.	Chas. Holt										Chimney fire
" 30	S Wood	Dwelling	Chas. Beauregard	Same										Chimney fire
" 30	B Wood	Spring Shop	B. & M. R. R.	Same	1,793.97	1,793.97		1,400.00		1.008.58	3,100.00	1,008.58		
Apr. 10	S Wood	Dwelling	Robert Leveroni	Same									Total	False
" 16	S Wood	Dwelling	Elbridge Kingsbury	Mr. Ellis										Unknown
" 23	S Wood	Dwelling	Julia O'Mara	Same	1,800.00	2.00	1,200.00	2.00						Chimney
" 23	S Wood	Dwelling	Harry Levine	Same										Chimney
" 25	S Wood	Dwelling	Frank Griswold	Same										Chimney
" 26	S Brush fire		Fred Page											Sparks
" 26	S-B { Wood	Dwelling	Fred H. Locke	Fred H. Locke	3,000.00	1,800.00	1,800.00	1,800.00					Partial	Sparks
" 25	B { Wood	Barns	Emily I. Stearns	Same	500.00	65.00	400.00	650.00					Partial	Sparks
" 26	S Wood	Dwelling	Mr. Heywood	Same									Partial	Closet Fire
" 28	B Brush fire		Mr. Pond and others											
" 28	S Wood	Dwelling	Mr. Kingsbury	Tenants										Chimney
" 28	S Wood	Lower Main St.												Chimney
May 1	S-B Wd. & Br.	Manufactory	The Burdett Chair Co.	Same										Sparks
" 3	S Brush fire		Mr. Woodward											Set
" 4	S Wood	Dwelling	Harvey Patterson	Same										Chimney
" 5	B Brush fire		Cota & Seaver											Set
" 6	S Brush fire		Robert Leveroni											Burng.Moth Nsts.
" 6	S Wood	Dwelling	Fred Leonard	Tenant										Chimney
" 7	S Wood	Dwelling	Lucius Ellis	Edward Baker	1,800.00	125.00	1,200.00	125.00	500.00	117.50	500.00	117.50		Unknown
" 22	S Wood	Dwelling	Mrs. J. B. Edwards	Same										Chimney
June 2	S Brick	Stores & Te'm's	Geo. Ball Estate	Tenants										Smoke
" 10	S Wood	Dwelling	Mrs. Gunnell	Tenants										Chimney
" 10	S Brush fire		L. W. Safford											Sparks
" 12	S Wood	Carriage Shop	R. C. Jones	Same										Sparks
" 23	S { Brick	Stores & Te'm's	Geo. H. Colony Est.	Tenants	40,000.00	184.60	2,500.00	130.00	5,000.00	45.00	515.00	30.00		Smokefromchmy.
" 23	S {		Geo. H. Colony Est.	T. U. Dustan					1,200.00	115.75	1,000.00	115.75		Smokefromchmy.
July 7	B Brick	Stores & Offices	E. F. Lane	Spencer Hdw. Co.										Combustion

FIRES AND LOSSES FOR THE YEAR ENDING NOVEMBER 30, 1912.

ate		Class of Buildings	How Occupied	Owner	Occupant	BUILDING Value	BUILDING Damage	BUILDING Insur-ance	BUILDING Ins. Pd.	CONTENTS Value	CONTENTS Damage	CONTENTS Insur-ance	CONTENTS Ins. Pd.	Total or Partial Loss	Cause of Fire
10	S	Brick	Stores	Lane Est.	Bullard & Shedd Co.										Smoke
28	S	Brush		Mrs. Geo. E. Holbrook											Sparks
. 1	S	Wood	Dwelling	Misses Tuttle	Same										Hot stove pipe
26	S	Wood	Dwelling	James White	Same										Chimney
. 7	S	Wood	Dwelling	Mr. Barcomb, Swanzey	Same									Total	Incendiary
8	B	Wood	Dwelling	Timothy O'Brien	Tenant	2,500.00	15.00	1,500.00	15.00					Partial	Matches
8	B	Auto		Leander Page										Partial	Explosion
. 3	S	Clothing	of Child.		[Austin Ellis						38.42	900.00	38.42		Playing with fire
4	B	Brick	Boiler House	Keene Steam Power Co.	Keene Steam P'rCo.	6,000.00	78.42	5,100.00	78.42					Partial	Overheating
10	B	Wood	Church	2d Congregational Ch.	Same	25,000.00	6,500.00	5,000.00	5,000.00	2,000.00	1,500.00	1,500.00	1,000.00	Partial	Overheatedfurne.
10	S	Wood	Cburch	2d Congregational Ch.	Same										Br'akingoutagain
11	S	Wood	Dwelling	Henry S. Stevens	Same										Chimney
16	S	Wood	Dwelling	Henry Derby	Tenant										Chimney
17	S	Wood	Dwelling	Leroy Blood	Same										Chimney
20	S	Wood	Dwelling	Wm. Rivers	Same										Chimney
24	S	Wood	Dwelling	Marcus Damon	Tenant										Chimney
24	S	Wood	Dwelling	Laurel Street	Tenant										Chimney
24	S	Wood	Dwelling	Young Jones	Tenant										Chimney
24	S	Wood	Dwelling	Patrick O'Leary	Same										Chimney
24	S	Wood	Dwelling		Harry Buckminster										Chimney
25	S	Wood	Dwelling	Mrs. Washburn	Mrs. Washburn										Chimney
28	S	Wood	Dwelling	Mr. Pollard	Mrs. Polland										Chimney
29	B	Wood	Dwelling	Elmer S. Ware	Mr. Jennison	1,200.00	10.00	800.00	10.00						Hot ashes
29	S	Wood	Dwelling	Mrs. Wm. Tucker	Same										Chimney
						$113,493.97	$11,740.68	$68,380.10	$9,444.61	$19,050.00	$3,201.24	$6,893.00	$3,756.24		

70 Stills. 15 Bells. 7 Brush.

REPORT OF TAX COLLECTOR.

To the Honorable Board of Mayor and Aldermen:

I herewith submit the following report:

WATER COLLECTIONS.

Amount collected on 85th assessment,	$9,650 74	
Amount collected on arrears,	594 35	
		$10,245 09
Amount collected on 86th assessment,	$10,030 59	
Amount collected on previous assessments,	309 98	
Amount collected on arrears,	123 95	
		$10,464 52
Amount collected on meters,		$7,657 58
		$28,367 19
Deposited with treasurer,		$28,367 19

1912 TAXES.

Amount to be collected,		$155,481 49
Collected and deposited,	$129,000 00	
Discount allowed,	2,029 70	
Uncollected,	24,451 79	
		$155 481 49

1911 TAXES.

Balance last report,	$16,619 81	
Interest,	295 15	
		$16,914 96
Collected and deposited,	$14,885 21	
Abated,	971 77	
Uncollected,	1,057 98	
		$16,914 96

1910 TAXES.

Balance last report,	$910 26	
Interest,	35 68	
		$945 94
Collected and deposited,	$360 57	
Uncollected,	585 37	
		$945 94

1909 TAXES.

Balance last report,	$718 06	
Interest,	156 05	
		$874 11
Collected and deposited,	$714 65	
Abated,	76 35	
Uncollected,	83 11	
		$874 11

STREET SPRINKLING.

Amount of 1912 assessment,	$1,503 82	
Balance last report,	233 00	
		$1,736 82
Collected and deposited,	$1,500 00	
Uncollected,	236 82	
		$1,736 82

TAXES FOR 1898 TO 1908 INCLUSIVE.

Balance from last report,	$2,026 26	
Interest,	70 26	
		$2,096 52
Collected and deposited,	$166 28	
Uncollected,	1,930 24	
		$2,096 52

On deposit for taxes 1905 the sum of $32.45 should be considered an overpayment on said year and passed to the aggregate of deposits for the year 1908.

Respectfully,

CLARENCE A. WARDWELL,
Tax Collector.

Keene, December 4, 1912.

REPORT OF CITY AUDITOR.

To the City Councils of the City of Keene:

I have examined the notes, bonds, deposit books and other securities belonging to the city in the hands of the city treasurer, and find the same correctly set forth in proper schedules to be printed herewith in the annual report. I have also examined the books and vouchers of the several other city officers and find that their collections and deposits for the year ending November 30, 1912, were as follows:

	Collected.	Deposited.
City treasurer,	$62,117 76	$62,117 76
City clerk,	4,728 30	4,728 30
City messenger,	1,270 20	1,270 20
Tax collector, water assessments,	28,367 19	28,367 19
Tax collector, street sprinkling,	1,500 00	1,500 00
Tax collector, taxes, 1912,	129,000 00	129,000 00
Tax collector, taxes, 1911,	14,885 21	14,885 21
Tax collector, taxes, 1910,	360 57	360 57
Tax collector, taxes, 1909,	714 65	714 65
Tax collector, taxes, 1908,	42 78	42 78
Tax collector, taxes, 1907,	21 27	21 27
Tax collector, taxes 1906,	8 45	8 45
Tax collector, taxes, 1904,	10	10
Tax collector, taxes, 1903,	14 58	14 58
Tax collector, taxes, 1902,	17 71	17 71
Tax collector, taxes, 1901,	19 00	19 00
Tax collector, taxes, 1900,	13 63	13 63
Tax collector, taxes, 1899,	18 50	18 50
Tax collector, taxes, 1898,	10 26	10 26

	Collected.	Deposited.
Superintendent highways,	880 80	880 80
Superintendent highways, wood from park sold,	10 50	10 50
Superintendent cemeteries,	2,267 00	2,267 00
Superintendent water department,	2,555 86	2,555 86
Superintendent sewer department,	1,022 58	1,022 58
Superintendent drains,	979 44	979 44
City marshal,	371 14	371 14
Overseer of poor,	3,216 19	3,216 19
Librarian public library,	171 38	171 38
Edward H. Lord, sheriff,	62 91	62 91
Justice of police court,	722 00	722 00
Special justice police court,	6 00	6 00
C. G. Shedd, burial account,	30 00	30 00
F. E. Howe, library account,	23 00	23 00
	$255,428 96	$255,428 96

I have examined, verified and allowed all claims paid by the city during the fiscal year, and disbursements as reported by the city clerk agree with the entries made by the auditor upon his books.

Respectfully submitted,

F. H. KINGSBURY,

City Auditor.

Keene, December 11, 1912.

VITAL STATISTICS.

VITAL STATISTICS.

To His Honor the Mayor and Gentlemen of the City Councils:

In compliance with an act of the legislature, passed June session, 1887, amended by the legislature of 1889, requiring "clerks of towns and cities to furnish a transcript of the record of births, marriages and deaths to the municipal officers for publication in the annual report," I herewith submit the following:

Births Registered in the City of Keene, N. H., for the Year Ending November 30, 1912.

Date of Birth.	Name of Child (if any).	Sex and Condition. Male or Female.	Living or Stillborn.	No. of child 1st, 2d, etc.	Name of Father.	Maiden Name of Mother.	Occupation of Father.	Birthplace of Father.	Birthplace of Mother.	Age of Father.	Age of Mother.
1911											
Nov. 19	Katherine Helen	F	L	5	John J. Curran	Nellie Joy	Machinist	Ireland	Ireland	37	34
" 26	Winfred	M	L	2	Winfred C. Hodge	Lillian Howland	Carpenter	E. Templet'n, Ms.	Westmoreland	44	21
" 28	Adolfino Russell	M	L	5	Carmine Napolitano	Frances Russell	Shoemaker	Italy	Italy	39	30
" 29	Margaret Elizabeth	F	L	2	William J. O'Neil	Mary Reason	Boiler maker	Keene	Keene	29	25
Dec. 1	James G., Jr.	M	L	3	Jas. G. Porter	Mary A. Hussey	Comb maker	Lowell, Ms.	Ireland	29	25
" 3	Margaret Jordan	F	L	4	Thomas P. Woods	Margaret A. Hayes	Inspector	Keene	Keene	36	35
" 4	Marion Eva	F	L	4	Truell L. Hodgkins	Florence E. Byam	Toy maker	Winchendon, Ms.	Richmond	26	22
" 5		M	L	1	Alfred J. Pregent	Delia F. Daly	Teamster	Dannemora, N.Y.	Ireland	24	19
" 10	Francis Wickes	M	L	1	Harry T. Wickes	Cora B. Starkey	Machinist	No. Adams, Ms.	Marlboro	22	27
" 11	Ernest Adolf	M	L	8	Alexander Larson	Selma M. Anderson	Tailor	Sweden	Sweden	42	34
" 14	Hazel Marguerite	F	L	4	Geo. A. Morse	Delphine Eno	Carpenter	Nova Scotia	Rogersville, N. Y.	37	23
" 19	Howard Earl	M	L	2	Earl H. Curtis	Marion Verry	Farmer	Keene	West Swanzey	25	24
" 21	Charles Edward	M	L	1	Chas. H. Decker	Rhoda R. Holbrook	Mill operator	Massachusetts	Swanzey	22	18
" 21	Charles	M	L	4	Robert H. Henry	Gertrude E. Allman	Janitor	Nova Scotia	Lawrence, Mass.	38	26
" 24	Mabel Ethel	F	L	6	Albert F. Marsh	Cora E. Parker	Laborer	Walpole	Harrisville	46	37
" 27	Henry Herbert	M	L	7	William S. Martin	Olive Champagne	Painter	Burlington, Vt.	Allenburgh, N. Y.	28	26
" 27	Irene	F	L	1	Lorenzo W. Davis	Florence O. Ball	Farmer	Roxbury	Marlboro	48	19
" 28	Mike William	M	L	1	William Z. Maskie	Marie Mitchell	Laborer	Russia	Russia	36	26
" 30	Theophile Tatro	M	L	6	John Tatro	C. Breault	Agent	Canada	Canada	29	27
1909											
June 30	Catherine Mary	F	L	1	Joel H. Tenney	Catherine J. Breen	Foreman	Winchendon, Ms.	Keene	37	37
1911											
Dec. 27	Virginia Seaton	F	L	10	Elmer U. Dow	Elizabeth Cameron	Painter	Sullivan	Keene	45	45
" 31	Ruth	F	L	4	Harry Cheever	Mary Clark	Painter	Peterboro	Claremont	38	33
1912											
Jan. 1	George Cameron	M	L	6	Philip F. Peck	Margaret Cameron	Laborer	Bridgeport, Ct.	Canada	42	43
" 5	Joseph Edouard	M	L	2	Joseph Reyor	Julia Hamelin	Blacksmith	Dannemora, N.Y.	Allenburgh, N. Y.	42	33
" 6		M	L	1		Edith Naramore			Maine		19
" 8	Mary Ellen	F	L	1	Wm. E. Dawes	Margaret E. Carkins	Fireman	Chicopee, Ms.	Keene	23	22

Births Registered in the City of Keene, N. H., for the Year Ending November 30, 1912.

Date of Birth.	Name of Child (if any).	Sex and Condition. Male or Female.	Living or Stillborn.	No. of child 1st, 2d, etc.	Name of Father.	Maiden Name of Mother.	Occupation of Father.	Birthplace of Father.	Birthplace of Mother.	Age of Father.	Age of Mother.
Jan. 9	Maria	F	L	1	Pietro di Salvio	Dominica Cappola	Blacksmith's h'r	Italy	Italy	28	17
" 10	Dorothy Ada	F	L	1	Fred C. Snow	Aimie Thomas	Book-keeper	Chesterfield	Hinsdale	31	32
" 10	Roy Arthur	M	L	2	David W. Richardson	Madeline E. White	Woodworker	Sharon	Northfield, Vt.	23	24
" 10	Margaret Henrietta	F	L	2	Nils A. Hanson	Marie D. Jansen	Blacksmith	Sweden	Sweden	35	31
" 11	Charlotte Stone	F	L	2	Walter T. Nims	S. Emma Barrett	Printer	Keene	Sullivan	41	30
" 11	Richard Paul	M	L	1	Zoile A. Hebert	Cath'rn G. Haggerty	Clerk	Hartford, Vt.	Keene	22	19
" 11	Elizabeth F.	F	L	1	Chas H. Wiggett	Lena Russell	Laundry	Swanzey	Keene	20	20
" 14	Joseph Edouard	M	L	2	Dona J. Dubois	Mary J. Cloutier	Machinist	St. Celestin, P.Q.	Marlboro	30	31
" 16	Pauline Ada	F	L	2	Edwin A. Sargent	Ruth Ballou	Woodworker	Shirley, Ms.	Swanzey	30	24
" 19	Anna Lucretia	F	L	1	Levi W. Page	Margaret Batchelder	Carpenter	Keene	Peru, Vt.	28	20
" 19	Margaret Josephine	F	L	4	James J. Hodnett	Margar't J. Harrigan	Boiler maker	Ireland	Ireland	40	38
" 21	Patrick Canovan	M	L	1	Patrick Canovan	Anna Faherty	Machinist	Ireland	Ireland	32	29
" 22	Agnes Louisa	F	L	1	John L. Sandahl	Freda L. Nord	Machinist	Sweden	Sweden	29	31
" 22	Herbert Irving	M	L	1	George Spofford	Susie Trask	Shoe shop	Keene	Bath, Me.	18	18
" 23	Gratia Ursula	F	L	6	David O. Fosbee	Grace Sadler	Laborer	Brandon, Vt.	Rutland, Vt.	41	29
" 25	Marion Potter	F	L	4	Walter H. Potter	Mary A. Dobson	Laborer	Fitzwilliam	Providence, R. I.	28	27
" 25		M	S	1	T. Henry Pender	Alice Kelley	Machinist	Lowell, Ms.	Lowell, Ms.	22	20
" 30	Leon J.	M	S		Robert Mason	Bessie Bemis	Clerk	Marlboro	Marlboro		
1865 July 24	Emma J.	F	L	1	Robert Faulkner	Mary E. Garland	Woolen mill	Havre, France	Strafford	25	21
1866 Oct. 21	George H.	M	L	2	" "	" "	" "	" "	"	26	22
1868 May 22	William H.	M	L	3	" "	" "	" "	" "	"	28	24
1870 Oct. 14	Charles A.	M	L	4	" "	" "	" "	" "	"	30	26
1872 Apr. 24	Fred	M	L	5	" "	" "	" "	" "	"	32	28

Births Registered in the City of Keene, N. H., for the Year Ending November 30, 1912.

Date of Birth.	Name of Child (if any).	Sex and Condition. Male or Female.	Living or Stillborn.	No. of child 1st, 2d, etc.	Name of Father.	Maiden Name of Mother.	Occupation of Father.	Birthplace of Father.	Birthplace of Mother.	Age of Father.	Age of Mother.
1876											
June 7	Robert E	M	L	6	Robert Faulkner	Mary E. Garland	Woolen mill	Havre, France	Strafford	36	32
1877											
Nov. 14	John G.	M	L	7	" "	" "	" "	" "	"	37	33
1912											
Feb. 3	Edith Ruth	F	L	1	John Howard	Edith G. Plumb	Salesman	Richmond, Va.	Keene	23	21
" 3	Alice Nora	F	L	3	Thos. J. Ryan	Margaret M. Igoe	Boiler maker	Ireland	Ireland	34	34
" 3	Grace Elizabeth	F	L	4	Fred O. Hamblet	Ellen Brown	Farmer	Keene	Richmond	26	25
" 3	Warren Lee	M	L	1	Leo A. Parker	Teresa Kidney	Chair factory	Keene	Ashuelot	23	20
" 5	Mary Christine Ruth	F	L	3	Arcine J. Dubois	Charlotte Remillard	Barber	Canada	Dannemora, N.Y.	28	22
" 6	Harold Wesley	M	L	1	John W. Blanchard	Sylvia J. Wheeler	Teamster	Hinsdale	Vernon, Vt.	28	20
" 7	Eva Ernestine	F	L	6	Ludger Bergeron	Obeline Bergeron	Carpenter	Canada	Canada	33	29
" 7	Mandel	M	L	4	Harry Crocker	Julia Tattlebose	Junk dealer	Russia	Russia	29	26
" 8	Allen Carlton	M	L	1	Allen D. Burt	Sadie M. Whitehouse	Plumber	Westmoreland	Keene	25	21
" 11		F	L	1	Jas. T. McGee	Malvina Marcy	Chair maker	Keene	Richford, Vt.	31	24
" 12	Estha Victoria	F	L	11	Peter Bourassa	Victoria Durant	Machinist	Plattsburg, N.Y.	Shelden, Vt.	37	39
" 12	Richard Frank	M	L	3	Clyde A. Sawyer	L. Maud Monroe	Machinist	Portland, Me.	Everett, Ms.	29	23
" 14	Alma May	F	L	3	Frank J. McDonald	Delia Sevigny	Teamster	Harrisville	Ashuelot	29	26
" 14	Henry Dorella	M	L	7	Ephraim Duhaime	Agnes Croteau	Hostler	Canada	Canada	40	34
" 15	Eugene Napoleon	M	L	1	Roy N. Simonds	Seraphine Blais	Laborer	Keene	Keene	22	23
" 15	Harold	M	L	8	Arthur F. Wells	Minnie L. Braman	Farmer	So. Deerfield, Ms.	W.Springf'ld, Ms.	42	42
" 16	Hazel Agnes	F	L	3	Myron L. Leslie	Grace Hall	Laborer	Bangor, Me.	Rochester	21	19
" 17	Mary Evaline	F	L	4	Oliver J. Barcom	Alice M. Carpenter	Laborer	Ellenburg, N. Y.	Keene	27	27
" 17	Arthur F.	M	L	1	Arthur P. Bergeron	Bessie S. Farwell	Machinist	Keene	Wolfeborough	18	20
" 21	Roger Whitcomb	M	L	1	Eugene C. Hunt	M. Alice Whitcomb	Fireman	Baldwin'v'le, Ms.	Troy	41	29
" 22	Elizabeth	F	L	6	Ben O. Aldrich	Nellie E. Beals	Postmaster	Westmoreland	Greenfield, Ms.	41	38
" 23	Lena Lillian	F	L	3	Jos. LaBounty	Lena M. Fisher	Laborer	Fall River, Ms.	Winchester	32	22
" 25	Wilka	F	L	2	Peter Morass	Julia Keisler	Dyer	Russia	Russia	23	20

Births Registered in the City of Keene, N. H., for the Year Ending November 30, 1912.

Date of Birth.	Name of Child (if any).	Sex and Condition. Male or Female.	Living or Stillborn.	No. of child 1st, 2d, etc.	Name of Father.	Maiden Name of Mother.	Occupation of Father.	Birthplace of Father.	Birthplace of Mother.	Age of Father.	Age of Mother.
Feb. 25		M	L	1	Chas. H. Cuthbert	Emily Reid	Clerk	Gilsum	Nova Scotia	31	23
" 27	Charles	M	L	1	Chas J. Patrick	Edna Gibson	Mechanic	Lawrence, Ms.	Keene	21	19
" 28	Helen Marguerite	F	L	4	John J. Sullivan	Ida Perritt	Iron moulder	Keene	Keyesville, N. Y.	46	34
" 28	Anthony Cornelius	M	L	5	" "	" "	Iron moulder	Keene	Keyesville, N. Y.	46	34
Mar. 3	Roger Harper	M	L	4	Ken'th McG. Martin	Frances M. Morse	Farmer	Milwaukee, Wis.	Rutland, Vt.	33	30
" 4	Frederick Ware	M	L	1	Clifford M. Grout	Ethel A. Ware	Shoemaker	Keene	Westmoreland	29	22
" 6	Donald Clarence	M	L	3	Clarence L. Wyman	Lena M. Fisher	Supt. El. Railw'y	Keene	Keene	32	29
Mar. 8	Charles James	M	L	3	Charles J. Mead	Isabel E. Price	Woodworker	E. Alstead	W.Attleboro, Ms.	40	31
" 8	David Fargenaw	M	L	8	Fred M. Barcomb	Mary Dupree	Laborer	Ellenburgh, N.Y.	Canada	41	40
" 8	George Nelson	M	L	1	George J. Harmon	Sigrid S. Swanstrom	Cabinet maker	Keene	Sweden	34	24
" 11	Ethel Abbie	F	L	1	Carl M. Barrett	Florence M. Barett	Clerk	Sullivan	Keene	23	23
" 12	John Elmer	M	L	1	Earl H. Buchanan	Mary A. Heppelle	Carder	Clayville, N. Y.	Canada	32	19
" 12	Kathryn Harriet	F	L	2	John B. Adams	Kathryn Flanagan	Clerk	Keene	Providence, R. I.	33	33
" 13	Stella Lillian	F	L	2	Forrest L. Shattuck	Lor'nzaLamoureaux	Pail maker	Marlboro	Fall River, Ms.	20	21
" 13	Wilfred Franklin	M	L	3	Wilfred Maynard	Lillian Judd	Toy shop	Winchendon, Ms.	Randolph, Vt.		24
" 13	Stanley H'b't Barker	M	L	1	Robert V. Parsons	Cassie E. Barker	Express clerk	B. Falls, Vt.	Keene	23	21
" 17	Joseph Leo	M	L	2	Joseph Flebotte	Emma Thibodeau	Spinner	W. Ballston, Ms.	Canada	41	29
" 18	Walter Harris	M	L	1	Fenno J. Porter	Eva M. Whitman	Y.M.C.A. G. Sec.	Pepperell, Ms.	Nova Scotia	27	25
" 19		M	L	1	Roy M. Pickard	Alice L. Duncan	Lawyer	Hermon, N. Y.	Hancock	34	28
" 21	Margaret Elizabeth	F	L	1	Harold L. Parker	Elizabeth E. Erwin	Chair finisher	Keene	Sheldon, Vt.	25	30
" 21	Kenneth Ernest	M	L	1	Ernest D. White	Bessie E. Dunn	Farmer	Marlboro	Harrisville	24	26
" 26	Margaret Ellen	F	L	1	Geo. E. Newnan, Jr.	Adelaide L. Seaver	Teamster	Alstead	Keene	24	21
" 29	Richard Wallace	M	L	4	Ralph W. Lane	Bertha G. Jebb	Supt.	E. Swanzey	Winchester	31	28
" 29		F	L	1	Wm. H. Harmon	Susan A. Carron	Machinist		Boston	30	26
1911											
Oct. 28	Leslie James	M	L	1	Geo. E. Frasier	Marion E. Gates	Farmer	New Brunswick	Keene	24	20
" 29			L	3	Albert F. Couture	Margaret E. Adams	Machinist	Millers Pond, Vt.	Claremont	26	26
1896											
July 3	Henri Arthur J. B.	M	L		Henri C. Paquette	Angelina Crepin	Shoemaker	Canada	Canada		

Births Registered in the City of Keene, N. H., for the Year Ending November 30, 1912.

Date of Birth.	Name of Child (if any).	Sex and Condition. Male or Female.	Living or Stillborn.	No. of child 1st, 2d, etc.	Name of Father.	Maiden Name of Mother.	Occupation of Father.	Birthplace of Father.	Birthplace of Mother.	Age of Father.	Age of Mother.
1911											
Feb. 27	Charlotte Zilla	F	L	1	Joseph P. Gove	Jessie Z. Lewis	Telegrapher	Keene	Marlow	28	21
1912											
Mar 27	Phyllis Lucretia	F	L	8	Fred S. Wyman	Rosetta M. Guillow	Farmer	Keene	Keene	39	39
" 31	Charlotte Rosamond	F	L	3	Harrie E. Scripture	Ellen H. Newton	Tinsmith	Surry	Alstead	29	27
Apr. 1	Elizabeth	F	L	3	Edward David	Anna M. Ryan	Machinist	Swanzey	Keene	32	31
" 1	John William	M	L	5	Clarence R. Hildreth	Helen Swanson	Contractor	Chesterfield	Brattleboro, Vt.	37	35
Apr. 2	Clara Elizabeth	F	L	1	Gordon F. White	Daisy M. Sumner	Mail carrier	Marlboro	Keene	27	28
" 3	Stacy Jewett	M	L	2	Chas. A. Wyman	Edith L. Jewett	Carpenter	Keene	Nelson	33	29
" 5	Dona Philias	M	L	2	Morille LeDoux	Rose Moreau	Piper	Canada	Canada	32	23
" 5	Josephine Elizabeth	F	L	5	Thos. R. Pickett	Josephine F. Ahern	Machinist	Eley, Vt.	Keene	38	44
" 5	Hazel May	F	L	5	Edward Coffey	Margaret Knox	Laborer	Keene	St. Johns, N. B.	29	39
" 6	Frances Lizzie	F	L	1	Earl C. Parker	Leila J. Wiswall	Clerk	Keene	Marlboro	23	20
" 7	Etta Luella	F	L	1	Herbert H. Field	Blanche S. Bullard	Farmer	Winchester	Swanzey	25	29
" 7	Ignus, Jr.	M	L	2	Ignus Alonis	Victoria Mitchel	Laborer	Russia	Russia	24	26
" 8	Albert George	M	L	2	Abraham Justrus	Flora Beliveau	Shoemaker	Canada	Westbrooke, Me.	25	23
" 10	Geneva	F	L	5	Daniel E. Gorman	Mary Coughlan	Blacksmith	Keene	Hingham, Ms.	48	38
" 12	Arvilla Erminie	F	L	5	Joseph L. Willett	Jessie M. Lewis	Mill man	Canada	Winchester	39	29
" 13	Ruth Louise	F	L	1	Arthur S. King	Eunice C. Potter	Salesman	Langdon	Keene	26	22
" 13	Arthur Lawrence	M	L	10	Louis N. Murray	Anna Leach	Tinsmith	St. Albans, Vt.	Cambridge, Vt.	41	40
" 16	Eugene Earl	M	L	5	George A. Punt	Margaret Driscoll	Laborer	Westmoreland	Keene	24	23
" 17	Donald William	M	L	1	William R. Johnson	Georgia Montplaisir	Baker	Pittsfield, Ms.	Rockport, Ms.	19	22
" 18	Mary	F	L	3	Alex. Moores	Mary Jarvinen	Laborer	Finland	Finland	25	29
" 24	William J.	M	S	2	William Cahill	Johannah Dee	Machinist	Westminster, Vt.	London, Eng.	34	34
" 24	Orvin Stanley	M	L	2	Orvin A. Marsh	Anne Hyland	Coachman	Vermont	Ireland	23	33
" 27	James Francis	M	L	5	James F. Dinagan	Bertha Janson	Barber	Keene	St. Albans, Vt.	28	24
" 29	Perlie Fred	M	L	3	Perlie E. Howard	Lizzie Belaire	Laborer	Marlow	Gardner, Mass.	34	22
1888											
Nov. 25	Lewis Hubbard	M	L	1	Arthur Dean	Laura E. Fay	City driver	Nova Scotia	E. Alstead	31	29

Births Registered in the City of Keene, N. H., for the Year Ending November 30, 1912.

Date of Birth.	Name of Child (if any).	Sex and Condition. Male or Female.	Living or Stillborn.	No. of child 1st, 2d, etc.	Name of Father.	Maiden Name of Mother.	Occupation of Father.	Birthplace of Father.	Birthplace of Mother.	Age of Father.	Age of Mother.
1912											
Mar 24	Hazel Leora	F	L	4	Edward Olmstead	Mabel Elliot	Chair maker	Canada	Troy	30	26
" 30	Sterling Mose	M	L	5	Alfred Henderson	Emma Macdonald	Blacksmith	Philadelphia, Pa.	Ellenburg, N. Y.	34	27
Apr. 3	William J., Jr.	M	L	2	Wm. J. Wynne	Margaret Benton	Boiler maker	Ireland	Ireland	33	28
" 13	John Augustine	M	L	4	Dennis McCarthy	Bezie Sheahan	Machinist	Ireland	Keene	43	37
" 13	Sibyl Agnes	F	L	1	Louis N. Harper	Helen McGee	Motorman	Swanzey	Keene	26	26
May 3	Thomas William	M	L	10	George Pickett	Mary Newton	Laborer	Winchester	Jersey City, N. J.	28	30
" 3	Gerald Follansbee	M	L	2	Alfred H. Hall	Gertrude Follansbee	Chair seater	Keene	Enfield	28	22
May 4	Lisetta	F	L	3	Tony D'ostilio	Marietta Grand	Blacksmith	Italy	Italy	25	22
" 4	Florence May	F	L	4	Fred A. Locke	Cora Roper	Farmer	No. Charlestown	N. Brookfield, Ms.	32	27
" 5	Mary Josephine	F	L	3	John Furloni	Katherine McCarthy	Blacksmith	Italy	Westmoreland	31	29
" 7	Marie Ivone	F	L	1	Rosario LeDoux	Laura Proulx	Laborer	Canada	Canada	26	23
" 10	Catherine	F	L	2	Nelson P. Coffin	Josephine Rounsevel	Musical con.	Newport	Newport	38	38
" 14	Evelyn Luane	F	L	2	Chas. S. Bergeron	Lillian C. Pluff	Milk dealer	Keene	Keene	25	20
" 18	Viola Mary	F	L	1	Paul J. Emmett	Annie Guillot	Woodworker	Marblehead, Ms.	Canada	21	19
" 19	Corinna Belle	F	L	1	Henry J. Champney	Jennie Calkins	Chair shop	Shelburne F., Ms.	W. Swanzey	21	21
" 20	Thelma Goodall	F	L	2	Edgar R. Sherman	Louraine M. Beverly	Clerk	Warren, Ms.	Nashua	39	38
" 23	Lucie May	F	L	5	Charlie Mixer	Mary Sharkey	Nurse	Maine	Highgate F., Vt.	25	24
" 25		F	L	1	Willey Thayer	Ethel Davis	Machinist	Marlboro	England	20	20
" 25		M	L	6	Harry B. Muchmore	Minnie F. Hadley	Clerk	Astoria, N. Y.	Lowell, Ms.	47	38
" 30	Sema Pauline	F	L	1	Benj. Bardinstin	Ida Brisk	Junk dealer	Russia	Russia	23	24
" 16	Rosa Maria	F	L	2	Alessardio di Gelici	Katherine Bueci	Laborer	Italy	Italy	28	24
" 19	Rosina	F	L	4	Amedio Properzio	Anantonia Tintino	Blacksmith	Italy	Italy	27	24
" 28	John Foley	M	L	1	John J. Dee	Mary I. Foley	Clothier	Keene	Keene	34	26
June 1	William Frederick	M	L	1	George E. Wright	Myrtle B. Stowell	Electrician	Nova Scotia	Petersham, Ms.	31	33
" 3	Helen Reynolds	F	L	1	Alfred L. Mattherson	Tressel Reynolds	Insurance agent	Nova Scotia	Nova Scotia	42	38
" 3	Eleanor Mary	F	L	1	Edward P. Dee	Elizabeth A. Sullivan	Laborer	Keene	Keene	32	34
" 4	Winona May	F	L	1	Harry J. Pierce	Maude E. Hildreth	Boiler maker	Gardner, Ms.	Keene	20	20
" 5	Esmonde Joseph	M	L	3	Edward J. Bushey	Mary J. Sullivan	Foreman	Franklin, Vt.	Keene	26	20

Births Registered in the City of Keene, N. H., for the Year Ending November 30, 1912.

Date of Birth.	Name of Child (if any).	Sex and Condition. Male or Female.	Living or Stillborn.	No. of child 1st, 2d, etc.	Name of Father.	Maiden Name of Mother.	Occupation of Father.	Birthplace of Father.	Birthplace of Mother.	Age of Father.	Age of Mother.
June 6	Ralph Vickery	M	L	5	George L. Nye	Fannie L. Gunnison	Carpenter	Roxbury	Boxford, Ms.	31	33
" 8	Albert	M	L	9	Moses L. Myers	Julia L. Trudo	Laborer	Burlington, Vt.	Middlebury, Vt.	49	34
" 8		F	S	1	Edwd. L. Wheeler	Victoria A. Johnson	Teamster	Sullivan	Keene	21	17
" 10	Herbert Clifton	M	L	6	David A. Tenney	Lenora G. Dugan	Engineer	Leominster, Ms	Leominster, Ms.	39	27
" 11	William	M	L	1	Edw. Trepanier	Marie L. Dubois	Chair maker	Canada	Canada	31	29
" 11	Donald	M	L	2	Albert Preston	Harriet Chapman	Carpenter	Brookline [Vt.	Cambridge, Ms.	34	28
" 11	Rosamond Wilcox	F	L	1	Forest Lee Hart	Sadie E. Hart	Box maker	E. Wallingford,	Westmoreland	26	25
" 14		M	L	9	Lewis S. Farwell	Evelyn M. Hill	Painter	Harrisville	Hyde Park, Ms.	41	39
" 14	Ethel May	F	L	2	Roger Haskins	Anna Marcell	Farmer	Troy	Austria	25	25
June 16	Mary Jane	F	L	5	Wm. J. Wichland	Veronica Gustine	Shoemaker	Russia	Russia	45	39
" 17	Dominick	M	L	4	Antonio DelBene	Clemintine Depelippo	Railroad shop	Italy	Italy	38	24
" 21	Leon Lester	M	L	2	Envill L. Vorce	Effie M. Bishop	Chaffeur	Canada [P. E. I.	Winchendon, Ms.	24	24
" 24	Evelyn Rose	F	L	2	Fred'k M. Gardner	Edith A. Gorges	Painter	Charlottetown,	Keene	29	24
" 25	Norman Adolphus	M	L	2	Chas. A. Blake	Emma E. Buskey	Machinist	Otter River, Ms.	Keene	32	24
" 27	Margaret Emily	F	L	1	Thayer Stearns	Mary Fitzgerald	Steamfitter	Keene	Keene	37	41
" 29	Meade Bond	M	L	2	Harry E. Weatherbe	Alleene Bond	Clergyman	Hermin, N. Y.	Swanzey	30	24
1805											
Nov. 1	Harry	M	L	1	Josiah Woods	Nabby Nurse		Keene	Keene		
1807											
Dec. 23	Charity	F	L	2	" "	" "		"	"		
1810											
Mar 29	Almon	M	L	3	" "	" "		"	"		
1812											
May 15	Laura	F	L	4	" "	" "		"	"		
1814											
Nov. 1	Almon	M	L	5	" "	" "		"	"		
1817											
Mar 30	Abby Ann	F	L	6	" "	" "		"	"		

Births Registered in the City of Keene, N. H., for the Year Ending November 30, 1912.

Date of Birth.	Name of Child (if any).	Sex and Condition. Male or Female.	Living or Stillborn.	No. of child 1st, 2d, etc.	Name of Father.	Maiden Name of Mother.	Occupation of Father.	Birthplace of Father.	Birthplace of Mother.	Age of Father.	Age of Mother.
1819											
July 15	William	M	L	7	Josiah Woods	Nabby Nurse		Keene	Keene		
1822											
Dec. 25	Melissa Russell	F	L	8	" "	" "		"	"		
1825											
Oct. 7	Josiah L.	M	L	9	" "	" "		"	"		
1829											
July 11	Alonzo S.	M	L	10	" "	" "		"	"		
1842											
Sept 29	George Merrill	M	L	1	George W. Rollins	Abby Ann Woods			"		
1844											
Apr. 20	Charles Edward	M	L	2	" "	" "			"		
1846											
July 10	Melissa Russell K.	F	L	3	" "	" "			Keene		
1849											
Jan. 20	Francis Ebenezer	M	L	4	" "	" "			"		
1854											
Jan. 1	Elizabeth Stearns P.	F	L	5	" "	" "			"		
1912											
July 2	Florence Louise	F	L	5	George Dimick	Florence Green	Teamster	Vermont	Vermont [Y.	35	31
" 3	Gilbert Lyle	M	L	3	Chauncey H. Wallace	Hazel G. Leland	Station agent	Whitehall, N. Y.	Groundpoint, N.		
" 4	Frank Benjamin	M	L	1	Benj. F. Blythe	Abbie M. Boyea	Machinist	St. Albans, Vt.	Allenburg, N. Y.	30	27
" 6	Francesco Enrico	M	L	6	Nuzio di Luzio	Madelina Trubiano	Blacksmith	Italy	Italy	42	31
" 14	Katie	F	L	6	Samuel Shultz	Annie Stone	Tailor	Poland	Poland	32	32
" 17	Dennis	M	S	1	Dennis J. McCarthy	Mary Deubois	Shoemaker	Springfield, Ms.	Canada	30	18
" 19	Esther	F	L	3	John Kaya	Hilda Passane	Laborer	Finland	Finland	30	24
" 19	Elinore Bradbury	F	L	5	Royal V. Bryant	Mary J. Bradbury	Book-keeper	Keene	England	34	32
" 23	Alvin	M	L	6	Peter L. Sweeney	Belle Isrow	Farmer	Templeton, Ms.	Lenburg, N. Y.	30	31

Births Registered in the City of Keene, N. H., for the Year Ending November 30, 1912.

Date of Birth.	Name of Child (if any).	Sex and Condition. Male or Female.	Living or Stillborn.	No. of child 1st, 2d, etc.	Name of Father.	Maiden Name of Mother.	Occupation of Father.	Birthplace of Father.	Birthplace of Mother.	Age of Father.	Age of Mother.
July 25	Leland Mendell	M	L	1	Clyde R. Partridge	Blanche A. Stebbins	Shipper	Marlboro	Keene	29	24
" 26	John Laurence	M	L	1	John V. Wallbank	Anna Borgquist		Keene	St. Louis, Mo.	26	26
" 26	Joseph Wm. B.	M	L	5	Edw. J. Arsenault	Marie Racine	Blacksmith	Canada	Canada	30	28
" 27	Anna	F	L	7	Thos. A. Seery	Margaret Kennedy	Machinist	St. Albans, Vt.	St. Albans, Vt.	40	40
" 29	Joseph Henrie L.	M	L	1	Valmore Lambert	Marie Laporte	Blacksmith	Canada	Canada	24	24
" 29	Rose	F	L	1	Jack Klain	Jennie Litchman	Shoemaker	Russia	Russia	25	24
Aug. 1	Mary Ellen	F	L	2	Jas. A. O'Neil	Mary Ellen Foley	Conductor	Keene	Keene	33	33
" 2	Jos. Carmel R.	M	L	1	Edwd. G. Vincent	Aldea Pellerin	Weaver	Canada	Canada	28	24
" 3	Geneva Pearl	F	L	5	Frank LaRoche	Anna Floria	Chair maker	Gardner, Ms.	Mineville, N. Y.	32	23
" 5	Martin Leon	M	L	2	Leon M. Fisher	Emeroy C. Huntley	Tinsmith	Grafton, Vt.	Marlow	32	30
" 6	John Lawrence	M	L	1	Lawrence J. O'Brien	Marie Lee	Box maker	Keene	Ireland	36	28
" 6	Ruth Elizabeth	M	L	4	Leon J. Hardy	Abbie S. Whittemore	Packer	Marlow	Stoddard	47	42
" 6	Maxwell Ames	M	L	4	Wm. E. Messer	Gladys E. Ames	Chair seater	Ludlow, Vt.	Manchester, Vt.	27	22
" 8	Olivetta	F	L	7	Charles Salce	Maria Quattrocelli	Laborer	Italy	Italy	36	37
" 12	Ethel Y.	F	L	2	Chas. H. Decker	Rhoda R. Holbrook	Sawyer	VanDuzenville, [Ms.	Swanzey	23	19
" 14	Cora Rose	F	L	1	Walter E. Smith	Ruth E. Lower	Laborer	Waterville, Ms.	Keene	22	17
" 15	Roland Henry	M	L	2	Rubert H. Abbott	Emogene Reed	Shoemaker	Swanzey	Rockingham, Vt.	37	39
" 16	Melvina Cecelia	F	L	5	Axel Lagerberg	Hilda Walgren	Painter	Sweden	Sweden	42	37
" 16	Mary Sylvia	F	L	4	Eugene Perusse	Bridget Everard	Trackman	Lowell, Ms.	St. Leonore, Ca.	38	35
" 19	Earl Walter	M	L	8	Antoine Lower	Rose Simonoe	Laborer	Norwich, Vt.	Canada	39	35
" 20	Lydia Guilia	F	L	5	Condeloro Cappo	Adeline Gracco	Laborer	Italy	Italy	36	31
" 22	Alice	F	L	2	Herman W. Farwell	Elizabeth Whitcomb	Teacher	Keene	Keene	32	33
" 22	Annie	F	L	8	Michael Bardis	Annie Sowim	Fruit dealer	Greece	Greece	37	36
" 24	Ellen M.	F	L	1	Fred W. Ball	Alberta Allen		Amherst, Ms.	Keene		
" 24	Helen C.	F	L	2	Geo. N. Colburn	Leone Robinson	Driver	Chesterfield	W.Wardsboro Vt	24	20
" 30	Iraine Medora D.	F	L	11	Flavier Grimard	Arselie Leroux	Boiler maker	Canada	Canada	53	39
Mar 23 1909	(No year given.)	F	L	1	John Wallbank	Elsie Russell	Clerk	Keene	Keene	23	16
June 3	Paul Edward	M	L	1	Edward E. Brown	MarjorieL.Mansfield	Clerk	Westmoreland	Keene	24	19
Aug. 21	Christine Allen	F	L	2	Ormond L. Elake	Ethel M. Newton	Auto dealer	Surry	Surry	23	26

Births Registered in the City of Keene, N. H., for the Year Ending November 30, 1912.

Date of Birth.	Name of Child (if any).	Sex and Condition. Male or Female.	Living or Stillborn.	No. of child 1st, 2d, etc.	Name of Father.	Maiden Name of Mother.	Occupation of Father.	Birthplace of Father.	Birthplace of Mother.	Age of Father.	Age of Mother.
1909											
Oct. 24	Wilhelmina Irene	F	L	4	Donald McLean	Mary L. Butler	Engineer	Scotland	England	48	35
Nov. 3	Ruth Arvilla	F	L	2	Frank J. Avery	Helen M. Woods	Blacksmith	Winchendon, Ms.	Keene	28	22
" 3	William Hunt, Jr.	M	L	2	Wm. H Philbrick	Ollie G. Bennett	Police officer	Chelsea, Ms.	Keeseville, N. Y.	50	35
1912											
Aug. 29	Margery Irene	F	L	2	Jos. N. Croteau	Irene L. McLaughlin	Carpenter	Marlboro	Providence, R. I.	24	19
" 31	Emma Eliza	F	L	5	Jos. A. Lamoureaux	Florence Pelkey	Painter	Canada	Marlboro	29	24
Sept. 1	Charles Hamelin	M	S	15	Alexandre Hamelin	Annie Mainville	Laborer	Canada	Allenburg, N. Y.	45	39
" 2	Matilda May	F	L	3	Henry Patrick	Matilda Drogue	Carpenter	Massachusetts	Massachusetts	25	26
" 3		M	S	1	Howard E. Bent	Edna Croteau	Box maker	Keene	Marlboro	21	21
" 3	Marie Emma	F	L	3	Hermenigil Dubois	Adrien Beaudoin	Blacksmith	Canada	Keene	30	33
" 6	Clementine	F	L	2	Alfred Ethier	Clara Ledoux	Chair maker	Canada	Swanzey	24	22
" 7	Charles	M	L	5	Johu Bajounis	Stamata Leckas	Shoemaker	Greece	Greece	40	38
" 8	Edward Donald	M	L	1	Sidney S. Radley	Lucy S. Carter	Silversmith	Quebec	Gardner, Ms.	28	22
" 9	Frank Henry	M	L	5	William C. Mason	Lena C. Beckwith	Laborer	Roxbury	Gilsum	39	39
" 10	Madge Elaine	F	L	1	Henry F. Barrett	Pearl Wyman	Chair maker	Keene	Keene	26	21
" 15	Earl Reginald	M	L	2	True G. Wilmot	Lillian M. Avery	Teamster	Lynn, Ms.	Clinton, Ms.	26	21
" 22	Marie Louise F.	F	L	1	Philippe Marotte	Marie R. Caron	Laborer	Canada	Keene	27	29
" 24	Harvey	M	L	4	Henry Lauranger	Eudalie Rehaume	Laborer	Allenburg, N. Y.	Altoona, N. Y.	29	28
" 25	Frank Lawrence	M	L	2	Hazen W. Spring	Mary G. Lawrence	Electric Signal	N.Gloucester, Ms.	Brandon, Vt.	30	27
" 27		M	S	6	Donald McLean	Louisa M. Butler	Engineer	Scotland	England	50	37
" 29	Frances May	F	L	1	Albert Crouder	Elizabeth Deane	Painter	England	Englaud	28	28
" 29	Dorothy Mary	F	L	1	Jere J. Keating, Jr.	Jennie Deyo	Grocery clerk	Keene	W. Swanzey	21	19
" 12	Wesley Norman	M	L	4	Louis D. Eno	Mary C. Stevens	Carpenter	Lyon Mt., N. Y.	Boston, Ms.	31	28
1871											
May 4	Marion E.	F	L	1	Edward H. Hunter	Marion A. Bigelow	Marble worker	Granville, N. Y.	Fitchburg, Ms.		
1873											
Apr. 10	Helen V.	F	L	2	" "	" "	" "	" "	" "		
1874											
Sept. 5	Edward H. Jr.	M	L	3	" "	" "	" "	" "	" "		

Births Registered in the City of Keene, N. H., for the Year Ending November 30, 1912.

Date of Birth.	Name of Child (if any).	Sex and Condition. Male or Female.	Living or Stillborn.	No. of child 1st, 2d, etc.	Name of Father.	Maiden Name of Mother.	Occupation of Father.	Birthplace of Father.	Birthplace of Mother.	Age of Father.	Age of Mother.
1883											
Aug. 22	Everett B.	M	L	4	Edward H. Hunter	Marion A. Bigelow	Marble worker	Granville, N. Y.	Fitchburg, Ms.		
1879											
July 24	Walter F.	M	L	2	James A. Barrus	Anna Hildreth	Painter	Richmond	Orange, Ms.	32	19
1912											
Oct. 3	Lorenzo Alfred	M	L	1	Lorenzo A. Michaud	Eudoxie Gaudette	Telegrapher	Canada	Canada	21	24
" 6	Arthur John	M	L	1	John J. Rubado	Olive F. Brown	Shoemaker	Allenburg, N. Y.	Somerville, Ms.	25	20
" 7	James Elliot	M	L	3	Hervey J. Bemis	Adaline L. Marcellus	Clerk	Worcester, Ms.	Canada	38	35
" 17	Richard Nichols	M	L	4	George E. Nichols	Hattie Barcomb	Laborer	New York	New York	29	27
" 18		M	L	11	Austin G. Smith	Lillian Harvey	Teamster	Putney, Vt.	Putney, Vt.	38	34
" 20	Anna Mary	F	L	2	James A. Brown	Mary E. Laflamme	Comb maker	Somerville, Ms.	Minneap'lis Minn	23	23
" 21	Anna	F	L	1	John Lipnicki	Rosie Gavsanic	Helper R'd shop	Poland	Poland	35	23
" 22		M	L	3	Herbert H. Winn	Bessie M. Merrill	Laborer	Athol, Ms.	Amesbury, Ms.	30	24
" 26		F	S	3	Rufus T. Shaw	Clara I. LaVanture	Laborer	Franklin	Rutland, Vt.	37	20
" 29	Marion Imogene	F	L	1	Leon F. Ellis	Florence M. Greenleaf	Woodworker	Keene	Orange, Ms.	28	20
Aug. 15	Richard Leith	M	L	2	Leon Fletcher	Bessie Olmstead	Laborer	Wadsboro, Vt.	Marlboro	24	21
Sept. 3	Salvatore	M	L	1	Philip Cippoloni	Marie A, Capola	Brick maker	Italy	Italy	29	24
Oct. 7	Elsworth Cornelius	M	L	1	Jas. J. Madison	Leona J. Sweeney	Blacksmith	Philadelphia, Pa.	Keene	26	25
" 21	Delmar Edward	M	L	1	Wm. Fitzgerald	Dorris Powers	Engineer	Walpole	Hinsdale	23	21
" 25	Irma Julia	F	L	1	Fred Simeneau	Kathryn Gallagher	Shoe cutter	Fitzwilliam	Orange, Ms.	42	26
" 29		M	L	4	Alfred Boyea	Eliza Sevigny	Shoemaker	Ellenburg, N. Y.	Ashuelot	25	25
" 30	Lillian Sarah	F	L	1	George H. Howard	Anna Gunn	Clerk	Keene	Richmond	24	28
" 31		F	S		L. Rabinovitz		Teacher	Russia	Russia		
Nov. 1	Wm. Almer Alvin	M	L	3	Fred A. Lower	Lucy M. Blanchard	Laborer	Plainfield	Williston, Vt.	31	40
" 2	Raphael F.	M	L	7	Raphael Casillo	Marie Leonardo	Shoemaker	Naples, Italy	Naples, Italy	40	33
" 3	Jacob	M	L	2	Himan Lichman	Sadie Lichman	Shoemaker	Russia	Russia	28	
" 3	Abram	M	L	3	Himan Lichman	Sadie Lichman	Shoemaker	Russia	Russia	28	
" 5	Mary Eleanor	F	L	6	Lyman Handy	Mary S. Young	Sawyer	Richmond	Newport, R. I.	48	36
" 9	Dorothy Goodrich	F	L	2	Wells R. Sargent	Martha C. Ryan	Supt. glue w'ks	Brattleboro, Vt.	W. Braintree, Vt.	29	27
" 9	Doris Elizabeth	F	L	2	Edw'd G. Carroll	Alma Knight	Plumber	Gilsum	Swanzey	30	31

Births Registered in the City of Keene, N. H., for the Year Ending November 30, 1912.

Date of Birth.	Name of Child (if any).	Sex and Condition. Male or Female.	Living or Stillborn.	No. of child 1st, 2d, etc.	Name of Father.	Maiden Name of Mother.	Occupation of Father.	Birthplace of Father.	Birthplace of Mother.	Age of Father.	Age of Mother.
Nov. 11	Helmi Tyyne	F	L	2	Matte Barane	Josephine Kujanen	Laborer	Finland	Finland	25	24
" 12	Jan	M	L	3	Vitold Danilewicz	Vlady'd Wachowska	Woolen mill	Poland	Poland	27	26
" 13	Frances	F	L	5	Thomas F. Sullivan	Elizabeth Shields	Silversmith	Newark, N. J.	Newark, N. J.	39	35
" 16	Denis	M	L	3	Lemuel P. Rubado	Agnes Murray	Chair maker	Ellenburg, N. Y.	Ellenburg, N. Y.	31	32
" 18	Marie I. E.	F	L	7	John B. Lamoureux	Lesima Girourd	Barber	Canada	Holden, Ms.	36	34
" 20	Margaret	F	L	3	Arthur A. Duchesneau	Mary A. Sullivan	Barber	Canada	Walpole, Ms.	26	26
" 22		F	L	1	Frank W. Bowman	Lillian M Whittemore	Woodworker	New York, N. Y.	Winchester	20	18
" 26	Hazel Gertrude	F	L	1	Wm. E. Stone	Mary G. Starkey	Carpenter	Gilsum	Troy	26	25
" 30	Hazel Ella	F	L	4	Fred C. Coburn	Lena M. Weltch	Painter	Roxbury	Harrisville	32	32
" 30	Eliza	F	L	6	Edward Devanow	Agnes Champagne	Laborer	Danby, Vt.	Danby, Vt.	31	28

Marriages Registered in the City of Keene, N. H., for the Year Ending November 30, 1912.

Date of Marriage.	Place of Marriage.	Name and Surname of Groom and Bride.	Residence of each at time of Marriage.	Age in years.	Occupation of Groom and Bride.	Place of Birth of each.	Names of Parents.	Birthplace of Parents.	Condition.*	Name, Residence and Official Station of person by whom married.
1911 Dec. 10	Marlboro	Howard E. Bent	Keene	20	Box maker	Keene	James H. Bent Susie L. McCuish	Nova Scotia P. E. Island	1st	Rev H J Bellefleur Marlboro
		Edna M. Crotto	Marlboro	21		Marlboro	Clevis J. Crotto Della M. Dagle	Canada Canada	1st	
" 13	Keene	Wm. R. Johnson, Jr.	Keene	19	Baker	Pittsfield, Ms.	Wm. R. Johnson Manie O'Brien	Stockbridge, Ms Dalton, Ms.	1st	Rev. M. H. Egan Keene
		Zenada Montplaisir	Keene	22		Rockport, Ms.	Gil. Montplaisir Clara Cheney	Canada St. Johnsbury Vt	1st	
" 16	Bellows Falls, [Vt.	Arnold R. Wood	Keene	21	Machinist	Keene	Fred Wood Ida Towne	Charlestown Harrisville	1st	Rev. A. P. Pratt Bellows F., Vt.
		Dorothy Moline	Keene	18		Keene	Charles Moline Augusta —— ——	Sweden Sweden	1st	
" 24	Keene	Benjamin F. Blythe	Keene	29	Machinist	St. Albans, Vt..	Albert Blythe Nydia I. French	Waterloo, Ca. Northfield, Vt.	2d	Rev H S Mitchell Keene
		Abbie May Boyea	Keene	26		Ellenburg, N. Y.	Levi Boyea Virginia Yettaw	Ellenburg, N. Y. Ellenburg, N. Y.	1st	
" 25	Keene	Donald M. Allan	Keene	25	Box maker	Dennysville, Me.	William R. Allan Helen Kilby	Dennysville, Me. Dennysville, Me.	1st	Rev H S Mitchell Keene
		Alice M. Read	Keene	18		Swanzey	William Read Julia Weston	England England	1st	
" 30	Keene	Francis P. Itchlan	Keene	61	Chair maker	DiBari, Italy	Philippe Itchlan Rose Tracy	Italy Italy	1st	Rv R A Sherwood Keene
		Etta E. Rugg	Keene	50		Winchester	Jona. Hill Emily E. Rixford	Winchester Winchester	3d	
1912 Jan. 1	Keene	Ralph H. Clark	Keene	26	Shipper	Keene	Chas. H. Clark Mary O. Hamblet	Jaffrey Keene	1st	Rev H S Mitchell Keene
		Louette L. Field	Winchester	26		Winchester	Fred H. Field Etta L. Breed	Winchester Winchester	1st	
Jan. 2	Keene	William Lemere	Richmond	35	Wood chop'r	Allenburgh, N.Y.	Julius Lemere Mary Dubois	Allenburgh N.Y. Allenburgh N.Y.	1st	[J. P. F. H. Whitcomb Keene
		Emma Twombly	Keene	23		Montreal, P. Q.	Joseph Rivers Delia Raymond	Canada Canada	2d	

* Whether single or widowed. What marriage—whether 1st, 2d, etc.

Marriages Registered in the City of Keene, N. H., for the Year Ending November 30, 1912.

Date of Marriage.	Place of Marriage.	Name and Surname of Groom and Bride.	Residence of each at time of Marriage.	Age in years.	Occupation of Groom and Bride.	Place of Birth of each.	Names of Parents.	Birthplace of Parents.	Condition.*	Name, Residence and Official Station of person by whom married.
Jan. 2	Keene	Walter E. Smith	Keene	22	Chair painter	Waterville, Ms.	Wm. H. Smith Kate Groom	Lewiston, Me. Lowell, Ms.	1st	Rev. M. H. Egan Keene
		Ruth E. Lower	Keene	16		Keene	Antoine J. Lower RoseH.Simoneau	New Hampshire Canada	1st	
" 2	Keene	Jeremiah J. Keating	Keene	21	Shoe shop	Keene	Jeremi'h Keating Marg't Donovan	Ireland Ireland	1st	Rev. M. H. Egan Keene
		Jennie M. Deyo	Keene	19		Swanzey	John Deyo Ellen Cadery	New York Burlington, Vt.	1st	
" 4	[Ms. Winchendon,	Joseph Darby	Keene	52	Laborer	Canada	Joseph Darby	Canada	2d	[J.P. Arthur F.Evans Winchendon, Ms
		Elizabeth Shepard	Keene	50		Canada	John ——— Rosalie Morell		2d	
" 17	Keene	Melvin I. Pishon	Keene	21	Candy mak'r	Leadville, Col.	Charles Pishon Florence L.Irwin	Hinckley, Me	1st	Rev. M. H. Egan Keene
		Catherine J. Carkin	Keene	20		Keene	Albert F. Carkin Mary E. Breen	Wilton Keene	1st	
" 21	Keene	Geo. C. Hammond	[Ms. W. Northfield	46	Conductor	W. Windsor, Vt.	Ste. F.Hammond Helen E. Perkins	W.Windsor, Vt. W.Windsor, Vt.	2d	Rev H S Mitchell Keene
		Flora M. Fisk	[Ms. W. Northfield	41		Louisville, Ky.	Joseph Taylor Cath'rine Myrick	London, Eng. Croton, N. Y.	2d	
" 25	Keene	Emery D. Holbrook	Keene	25	Driver	Swanzey	Abij.W Holbrook Abida H. Bolles	Swanzey Swanzey	1st	Rev. E. F. Miller Keene
		Elizabeth B. Morey	Keene	25		Winchester	Wm. A. Morey Ella A. Plummer	Montgom'y.Ms Winchester, Ms.	1st	
" 30	Keene	Don. C. Quinn	Keene	39	Jeweler	Keene	Samuel S. Quinn Sar'h Richardson	Hadley, Ms. Sullivan	3d	J.L.Seward D.D. Keene
		Mabel R. Lincoln	Keene	46		Hingham, Ms.	John F. Welch Angeline Randall	Boston, Ms. E.Weym'th,Ms.	2d	
Feb. 6	Keene	Edmund W. Landry	[Ms. Greenfield,	22	Telegrapher	Amherst, N. S.	Wilf'd O. Landry Rose Veneau	Canavan, N. B. Rogersville N.B.	1st	Rev. M. H. Egan Keene
		Marion F. Lane	Keene	20		E. Boston, Ms.	Chas. J. Lane Mary J. Smullen	New Orleans,La Liverpool, Eng.	1st	

* Whether single or widowed. What marriage—whether 1st, 2d, etc.

Marriages Registered in the City of Keene, N. H., for the Year Ending November 30, 1912.

Date of Marriage.	Place of Marriage.	Name and Surname of Groom and Bride.	Residence of each at time of Marriage.	Age in years.	Occupation of Groom and Bride.	Place of Birth of each.	Names of Parents.	Birthplace of Parents.	Condition.*	Name, Residence and Official Station of person by whom married.
Feb. 6	Keene	Peter Alex. Bergeron	Keene	18	Waiter	Keene	Joseph Bergeron Aldia Trepanier	Canada Canada	1st	Rev. M. H. Egan Keene
		Florence V. Putnam	Keene	20		Keene	Charles Putnam Adeline Hunt	New York State Lowell, Ms.	1st	
" 6	Bellows Falls, [Vt.	Charles T. Henry	Keene	32	Box maker	Nova Scotia	Charles G. Henry Mehit'ble Giddes	Nova Scotia Nova Scotia	2d	Rev. J. W. Moore Bellows F., Vt.
		Mary S. Johnson	Keene	25		Highgate, Vt.	Daniel Oliver Betsey H. Rood	Highgate, Vt. Swanton, Vt.	2d	
" 7	Keene	Charles F. McCann	Keene	32	Electrician	Troy, N. Y.	Charles McCann Cath'ne Laughlin	Berlin, N. Y. Troy, N. Y.	1st	J. L. Seward D.D. Keene
		Grace E. Handy	Keene	19		Orange, Mass.	Lyman A. Handy Minnie E. Bowen	Richmond Leominster, Ms.	1st	
" 10	Keene	Willey F. Thayer	Keene	20	Machinist	Marlboro	Rufus A. Thayer Laura Fairbanks	Stafford Sp., Ct Marlboro [Eng.	1st	Rev. J. S. Littell Keene
		Ethel Davis	Keene	20		Kidderminster, [Eng.	Samuel Davis Eliz'bth Goodwin	Kidderminster, Cookley, Eng.	1st	
" 14	Keene	Joseph W. Pregent	Keene	22	Shoemaker	Ellenburg, N. Y.	Joseph I. Pregent Mary A. Barcomb	Wotton, Ca. Cherrib'sko, N Y	1st	Rev. M. H. Egan Keene
		Delia V. McCarthy	Keene	25		Ireland	Dennis McCarthy Ellen Crimmins	Ireland Ireland	1st	
" 18	Keene	George Y. Rowe	Marlboro	23	Farmer	Harrisville	Walter B. F. Rowe Hattie Yardley	Boston, Ms. Harrisville	1st	Rv R A Sherwood Keene
		Hazel C. Tucker	Keene	17		Bethel, Vt.	Frank J. Tucker Lucy Wilson	Bethel, Vt. Bethel, Vt.	1st	
Mar. 2	Worcester, [Ms.	Henry F. Holbrook	Keene	37	Letter carrier	Harrisville	Henry Holbrook Ida E. Randall		2d	Rev. V. E. Tom-[linson Worcester, Ms.
		Blanche B. Hildreth	Keene	18		Swanzey	Wm. B. Hildreth Harriet E. Barrus		1st	
" 6	Keene	Minard L. Brinton	Keene	37	Teamster	Port Lorne, N.S.	John C. Brinton Lavinia Hinds	Port Lorne, N.S. Port George, N S	2d	Rev. E. F. Miller Keene
		Goldie M. Brown	Keene	25		Mt. Hanley, N.S.	William Brown Emma Milbury	Scotland Parker's Cv N S	1st	

* Whether single or widowed. What marriage—whether 1st, 2d, etc.

Marriages Registered in the City of Keene, N. H., for the Year Ending November 30, 1912.

Date of Marriage.	Place of Marriage.	Name and Surname of Groom and Bride.	Residence of each at time of Marriage.	Age in years.	Occupation of Groom and Bride.	Place of Birth of each.	Names of Parents.	Birthplace of Parents.	Condition.*	Name, Residence and Official Station of person by whom married.
Mar. 7	Keene	Frank W. Perry	Keene	21	Optician	Hinsdale	Walter E. Perry Luella Franklin	Bello's Falls, Vt Bello's Falls, Vt	1st	Rv John Kimball Marlboro
		Helen L. Kimball	Marlboro	22		Bethel, Vt.	John Kimball Olive M. Bullock	Hiram, Me. [Pa. Col'mbia Cs. Rd.	1st	
" 14	Keene	Fred A. Johnson	Keene	23	Mechanic	Keene	Axel Johnson Bertha Pearson	Sweden Sweden	1st	Rev. A. W. Bailey Keene
		Nellie E. Hoyt	Keene	22		Craftsbury, Vt.	Fred Hoyt Emma Washburn	Craftsbury, Vt. Montpelier, Vt.	1st	
" 18	Keene	William Brown	Keene	65	Real estate	Westmoreland [R. I.	John D. Brown Betsey Wheeler	Westmoreland Westmoreland	3d	Rev. A. W. Bailey Keene
		Louisa S. Tenney	Keene	38		Woonsocket,	James W. Boutelle Josep'ne Streeter	Townshend, Vt. Providence, R. I.	3d	
" 23	Keene	John Sarik	Keene	20	Comb maker	Russia	Ohei Sarik Mary Pauke	Russia Russia	1st	[J. P. F. H. Whitcomb Keene
		Meri Konopka	Keene	18		Russia (Polish)	Mich'el Konopka Bromea Pobok	Russia (Polish) Russia (Polish)	1st	
1882 Oct. 2	Keene	Zachariah Sawtelle Jennie L. Spaulding								Rev. W. H. Eaton Keene
1912 Apr. 25	[Vt. Bellows Falls,	George T. Wilder	Keene	52	Theatrical	Waterville, Ms.	Joseph P. Wilder Mary E. Parks	Wardsboro, Vt. Massachusetts	2d	Rev. A. A. Pratt Bellows F., Vt.
		Delia L. Menault	[Ms. Washington,	37		Dalton, Ms.	Eleazer Mottor Mary Decelles	Quebec, Ca. St. Johns, N. F.	2d	
" 3	Manchester	Benj. F. Sawyer	Keene	75	Builder	Alstead	Jona. Sawyer Harriet Dwinell	Haverhill Sutton	2d	Rv W B Lockhart Manchester
		Jennie B. Shattuck	Manchester	56		Manchester	David Anderson Christina Smith	Leslie, Scot. Aberdeen, Scot.	3d	
" 7	[Ct. Willimantic,	Edward Pregent	Keene	22	Factory	Ellenburg	Joseph Pregent Flora Pelky		1st	Rv L. M. Flocken Willimantic, Ct.
		Nora Hebert	[Ct. Willimantic,	21		Altoona, N. Y.	John Herbert Mary Stone		1st	

* Whether single or widowed. What marriage—whether 1st, 2d, etc.

Marriages Registered in the City of Keene, N. H., for the Year Ending November 30, 1912.

Date of Marriage.	Place of Marriage.	Name and Surname of Groom and Bride.	Residence of each at time of Marriage.	Age in years.	Occupation of Groom and Bride.	Place of Birth of each.	Names of Parents.	Birthplace of Parents.	Condition.*	Name, Residence and Official Station of person by whom married.
Apr. 8	Keene	Fred'k A. Simeneau	Keene	41	Stone cutter	Fitzwilliam	Fred'k Simeneau Julia Beaudreau	Canada Canada	2d	RvRASherwood Keene
		Kathryn Gallagher	Keene	25	Waitress	Orange, Ms.	Patr'k Gallagher Mary J. Follan	Ireland Lowell, Ms.	1st	
" 8	Keene	Arthur A. Laurent	Keene	31	Gardener	Keene	A. C. F. Laurent Herm'eDuchaime	Canada Canada	1st	Rev. M. H. Egan Keene
		Ida D. C. Fred	Keene	22		Menomine, [Mich.	Carl Fred ChristineCarlson	Sweden Sweden	1st	
" 10	Rutland, Vt.	Richard C. Carrick	Keene	27	Insurance	Rutland, Vt.	Henry Carrick Sarah Daugherty	W. Rutland, Vt. Rutland, Vt.	1st	Rev. J. M. Brown Rutland, Vt.
		Anna V. Cramton	Rutland, Vt.	23		Tinmouth, Vt.	Barker Cramton Minerva Wing	Tinmouth, Vt. W. Rutland, Vt.	1st	
" 18	Keene	Charles B. Morse	Keene	22	Laborer	Keene	Levi W. Morse MargaretA.Lane	Queenstown NB Mohannas, N. B.	1st	Rev. J. S. Littell Keene
		Margaret E. Malloy	Keene	21		Keene	Wm. J. Malloy Alice Hutchinson	Ireland Ireland	1st	
" 23	Keene	Lester E. Thayer	Keene	19	Shipper	Swanzey	WarrenO.Thayer Jos'p'ne Norcross	Winchester Winchester	1st	RvRASherwood Keene
		Carrie R. Campbell	Keene	17		Swanzey	Henry Campbell Ellen R. Moore	New Brunswick Swanzey	1st	
" 24	Bethlehem	Merton C. Knapp	Keene	28	Civil Engin'r	Dover, Vt.	Clark A. Knapp Susan R. Nutting	Dover, Vt. Winchendon	1st	RevGuy Roberts Bethlehem
		Evelyn E. Amidon	Fitzwilliam [Ms.	29		Richmond	Frank Amidon Olive Barrus	Richmond Richmond	1st	
" 25	Keene	John W. Mackey	Fitchburg, [Ms.	20	Lo. fireman	Keene	Ernest Mackey Sofia Mackey		1st	RvRASherwood Keene
		Henrietta Welterlen	Fitchburg,	21		Fitchburg, Ms.	Dabold Welterlen Mary Block		1st	
" 8	[Vt. Bellows Falls	Francis B. Patterson	Keene	19	Chairfactory	Swanzey	Frank Patterson Bertha Vienou	Swanzey Canada	1st	Rev. A. P. Pratt B. Falls, Vt.
		Ellen V. Anderson	Keene	21		Sweden	And'w Anderson Gustava Olson	Sweden Sweden	1st	

* Whether single or widowed. What marriage—whether 1st, 2d, etc.

Marriages Registered in the City of Keene, N. H., for the Year Ending November 30, 1912.

Date of Marriage.	Place of Marriage.	Name and Surname of Groom and Bride.	Residence of each at time of Marriage.	Age in years.	Occupation of Groom and Bride.	Place of Birth of each.	Names of Parents.	Birthplace of Parents.	Condition.*	Name, Residence and Official Station of person by whom married.
Apr. 29	Bellows Falls [Vt.	Emerson E. Jackson	Keene	21	Teamster	Winchester	Ernest Jackson Almeda Clark	Winchester New York	1st	Rev. A. P. Pratt B. Falls, Vt.
		Esther M. Johnson	Keene	20		Sweden	August Johnson Augusta Johnson	Sweden Sweden	1st	
May 3	Windsor, Vt.	Richard J. Wellman	Keene	21	Book-keeper	Keene	Jerry P. Wellman Jen'ie Richardson	Hinsdale Keene	1st	Rv.C.F.Ecteter-[becker Windsor, Vt.
		Ethel M. Senneff	Keene	18		Claremont	Wm. E. Senneff Mary O. ———	Philadelphia Pa Claremont	1st	
" 6	Worcester, [Ms.	Wilfred F. Croteau	Marlboro	22	Stable hand	Marlboro	Fred Croteau Eliza Cote		1st	H. Y. Simpson [J.P. Auburn, Ms.
		Mary A. Loranger	Keene	19		Ellenburg, N. Y.	George Loranger Delia Lemere		1st	
" 4	Brattleboro, [Vt.	Clarence M. Brooks	Keene	31	Engineer	Charlestown	Lyman J. Brooks Louise Morrison	Acworth Roxbury, N. Y.	2d	Rev. D. E. Trout Brattleboro, Vt.
		Myra E. Amazeen	Keene	27		Newcastle	Andrew Amazeen Ada A Hurd	Newcastle Enfield, Me.	1st	
" 12	Bellows Falls [Vt.	Wilber Doody	Keene	22	Forestry	Allenburgh, N.Y.	James Doody Louisa Porter	Allenburg, N.Y. Allenburg, N.Y.	1st	Rev W.R.Daven-[port B. Falls, Vt.
		Etta Mayo	Bellows Falls [Vt.	19		Canada	Louis Mayo Mary ———	Canada New York	1st	
" 13	Brattleboro, [Vt.	Frank A. Snow	Keene	26	Salesman	W. Chesterfield	Clarence Snow Ada Brown	Marlboro, Vt. Marlboro, Vt.	1st	Rev. D. E. Trout Brattleboro, Vt.
		Hazel Carrie Woods	Winchester [Tenn.	18		Marlboro	Geo. B. Woods Nina Joy	Rindge Dummerston Vt	1st	
" 17	Keene	William B. Franklin	Nashville,	37	Actor	Nashville, Tenn.	Benj. Franklin Jennie McDevitt	Philadelphia Pa Scotland	1st	O. E. Cain, J. P. Keene
		Susan Crabb	Scranton, Pa.	19	Actress	Scranton, Pa.	George Crabb Martha ———	England Scotland	1st	
" 22	Keene	Daniel H. C. Lincoln	Castleton, Vt	35	Farmer	Castleton, Vt.	Chas. A. Lincoln Phoebe N. Hulett	Castleton, Vt. Shaftsbury, Vt.	2d	RvRASherwood Keene
		Addie L. Lincoln	Rutland, Vt.	34		Rutland, Vt.	Lewis B. Webster Celia L. Hyde	Green Bay, Wis. Lucerne, N. Y.	2d	

* Whether single or widowed. What marriage—whether 1st, 2d, etc.

Marriages Registered in the City of Keene, N. H., for the Year Ending November 30, 1912.

Date of Marriage.	Place of Marriage.	Name and Surname of Groom and Bride.	Residence of each at time of Marriage.	Age in years.	Occupation of Groom and Bride.	Place of Birth of each.	Names of Parents.	Birthplace of Parents.	Condition.*	Name, Residence and Official Station of person by whom married.
May 27	Keene	Roy J. Strong	Keene	21	Chair maker	Hinesburg, Vt.	Harrison Strong Jennie Ledeau	Hinesburg, Vt. Milton, Vt.	1st	Rev. E. F. Miller Keene
		Bertha Barker	Keene	20		Keene	Herbert Barker Flora E. Fellows	Keene Keene	1st	
" 29	Keene	Edward Hines	Keene	25	Teamster	Pine Hill, N. Y.	George Hines Lydia Sharp	Rhinebeck, N.Y. Pine Hill, N. Y.	2d	[J.P. L. W. Holmes Keene
		Genevive Reardon	Holyoke, Ms.	21		Holyoke, Ms.	John Reardon Mary Swords	Ireland Ireland	1st	
June 3	Keene	Samuel J. Turcotte	Keene	23	Machinist	Canada	Johh Turcotte Mary Bouford	Canada Canada	1st	Rev. M. H. Egan Keene
		Florence M. Morel	Keene	19		Keene	John Morel Virginie LaBlanc	Canada Canada	1st	
" 3	Keene	Jos. G. H. St. Laurent	Keene	23	Barber	Blomfield, Vt.	Thos. St. Laurent Adeline Laplante	Canada Canada	1st	Rev. M. H. Egan Keene
		Marea L. Pollak	Keene	24		Hungary	Stephen Pollak Mary Bruder	Hungary Hungary	1st	
" 5	Swanzey	Everett G. Caldwell	Keene	25	Clerk	Alstead	Geo. Caldwell Ida C. Frye	Bennington Nashua	1st	Rv. G. A. Furness Swanzey
		Jennie Rollings	Keene	25		Stowport, Eng.	James Rollings Elizab'th Kindon	England England	1st	
" 10	Keene	Felix Congo	Keene	43	Shoemaker	Italy	James Congo Marie Nepolitane	Italy Italy	2d	[J.P. F. H. Whitcomb Keene
		Josephine Guerino	Keene	23		Italy	Jose Guerino Marie Reynold	Italy Italy	2d	
" 13	Keene	Harry E. Gassett	Keene	28	Teamster	Orford	Geo. R. Gassett Sarah J. Patch	Dalton Warren	1st	Rv. H. S. Mitchell Keene
		Lena M. Newton	Keene	19		Keene	Ervin Hopkins Lucy A. Jolly	Chesterfield Baldwinsv'e Ms	2d	
" 15	Keene	Joseph F. Gorman	Keene	27	Carpenter	Keene	Jos. F. Gorman Mary D. Brown	Canada Canada	2d	[D.D. Rev. J. L. Seward Keene
		Edith J. Holbrook	Keene	22		Swanzey	Sam'l Holbrook Etta E. Hill	Swanzey Winchester	1st	

* Whether single or widowed. What marriage—whether 1st, 2d, etc.

Marriages Registered in the City of Keene, N. H., for the Year Ending November 30, 1912.

Date of Marriage.	Place of Marriage.	Name and Surname of Groom and Bride.	Residence of each at time of Marriage.	Age in years.	Occupation of Groom and Bride.	Place of Birth of each.	Names of Parents.	Birthplace of Parents.	Condition.*	Name, Residence and Official Station of person by whom married.
June 15	W. Swanzey	Leon V. Ellis	Keene	27	Stave sawyer	Keene	Frank H. Ellis Maria F. Lane	Richmond Swanzey	1st	Rev. G. F. Sibley W. Swanzey
		Florence M. Greenleaf	Keene	19		Orange, Mass.	Albion Greenleaf Clara Mann	Orange, Mass. Richmond, Va.	1st	
" 17	Keene	William H. Miller	Keene	26	Stave sawyer	Keene	Chas. Miller Lucy Jolly	New York State Keene	1st	Rv. H. S. Mitchell Keene
		Ida M. Howland	Keene	18		Westmoreland	Erial Howland Florence Rogers	Providence, R.I. Chatham, Ms.	1st	
" 18	Keene	James F. Lanigan	Keene	32	Boiler maker	Lowell, Ms.	Mathew Lanigan Eliza'th Donohue	Ireland Lowell, Mass.	1st	Rev. M. H. Egan Keene
		Clara J. L. Sandstrom	Keene	24		Manchester	Carl A Sandstrom Laura J Anderson	Sweden Sweden	1st	
" 1	Bellows Falls [Vt.	Michael J. Ahern	Keene	21	Candy maker	Keene	John Ahern Catherine Moran	Ireland Ireland	1st	Rev. A. E. Wilson B. Falls, Vt.
		Flora G. Aldrich	Athol, Ms.	20		Athol, Ms.	Fred'k J. Aldrich Georgene Oakes	Northfield, Ms. Petersham, Ms.	1st	
" 26	Keene	Corrin C. Hall	Keene	43	Carpenter	Watson, N. Y.	Gordon Hall Susan G. Patten	Westmoreland Pomfret, Vt.	1st	Rv. H. S. Mitchell Keene
		Harriet E. Cole	Keene	41		Keene	Daniel R. Cole Adeliza Jones	Gilsum Marlow	1st	
" 26	Keene	Joseph W. Neaves	Keene	25	Clerk	Port Lome, N.S.	Wm. Neaves Mary A. Sabean	Port Lorne, N.S. Port Lorne, N.S.	1st	Rv. H. S. Mitchell Keene
		Bertha M. Harris	Keene	32		Whitingham, Vt	Fred A. Harris Ida E. Bliss	Troy Whitingham, Vt	1st	
" 26	Rutland, Vt.	George O. Platts	Keene	21	Machinist	East Rindge	Geo. Platts Fannie Whitney	Rindge Rindge	1st	Rev. G. F. Fortier Rutland, Vt.
		Grace Gilpatrick	Nahant, Ms.	22		So. Boston, Ms.	Frank Gilpatrick Edith McGlyn	Calais, Me. Lynn, Mass.	1st	
" 26	Keene	William A. Sumner	Henniker	28	Pail maker	Henniker	Albert W. Sumner Emma M. Colby	Leeds, Me. Henniker	1st	Rv. W. O. Conrad Keene
		Charlotte B. Liscord	Keene	29		Keene	Thomas Liscord Phoebe Fecto	Canada Mooretown, Vt.	1st	

* Whether single or widowed. What marriage—whether 1st, 2d, etc.

Marriages Registered in the City of Keene, N. H., for the Year Ending November 30, 1912.

Date of Marriage.	Place of Marriage.	Name and Surname of Groom and Bride.	Residence of each at time of Marriage.	Age in years.	Occupation of Groom and Bride.	Place of Birth of each.	Names of Parents.	Birthplace of Parents.	Condition.*	Name, Residence and Official Station of person by whom married.
June 26	Keene	Donald E. Woods	Keene	21	Chair seater	Keene	Chas. E. Woods Nellie Brown	Keene Leominster, Ms.	1st	Rv. W. O. Conrad Keene
		Mildred B. Leonard	Keene	20		Keene	Fred J. Leonard Minnie E. Liscord	Grafton, Vt. Keene	1st	
" 27	Keene	Ira H. Prouty	Keene	27	Physician	Keene	Ira J. Prouty Ma'ta Humphrey	Ogdensburg N Y. Keene	1st	[Com'r Rev. A. W. Bailey So. Hadley, Ms.
		Bertha A. Chapman	Keene	27		Keene	Frank Chapman Ella Marshall	Keene Swanzey	1st	
" 29	Keene	Chester B. Price	Keene	22	R'y P. clerk	Keene	Jas. W. Price Adelphine Pelkey	St. Johns, N. B. Hinsdale	1st	Rv R A Sherwood Keene
		Ethel Peterson	Keene	20		S. Sherburne, Ms	Martin Peterson Elsie Oleson	Denmark Sweden	1st	
July 1	Keene	William F. Clark	Keene	23	Shoemaker	Claremont	Francis Clark Isabel Murphy	Claremont Northfield, Ms.	1st	Rev. M. H. Egan Keene
		Maud J. Russell	Keene	23		Keene	John H. Russell Nellie J. Davis	Keene Keene	1st	
" 2	Rutland, Vt.	George Moline	Keene	25	Postal clerk	Boston, Ms.	Chas. G. Moline Augu'a Anderson	Sweden Sweden	1st	[gan Rev. W. N. Loner- Rutland, Vt.
		Helen G. Fagan	Rutland, Vt.	21		Rutland, Vt.	Martin H. Fagan Alice Canty	Rutland, Vt. Rutland, Vt.	1st	
" 2	Keene	John F. Reilly	Keene	21	Machinist	Fitchburg, Ms.	John D. Reilly Kath'ne Conway	Ireland Ireland	1st	Rev. M. H. Egan Keene
		Florence M. Hutchin-[son	Keene	21		Keene	Robt Hutchinson Margaret McGee	Ireland Keene	1st	
" 4	Keene	Richard E. Hall	Keene	24	Shoemaker	Coaticook, Ca.	Henry I. Hall Eva B. Hurd	Coaticook, Ca. Littleton	1st	Rv R A Sherwood Keene
		Lizzie M. Knapp	Keene	25		Gardner, Ms.	Merton G. Clark Josie A. Guile	Oswego, N. Y. Baldwinsville,	2d	
" 13	Killingly, Ct.	Lucius Curtis	Keene	33	Teamster	Highgate, Vt.	Louis Curtis Mary Martin	[Ms.	1st	A. G. Bill, J. P. Danielson, Ct.
		Bessie E. Carter	Keene	24		Manchester	William Carter Maria Corrigan		1st	

* Whether single or widowed. What marriage—whether 1st, 2d, etc.

Marriages Registered in the City of Keene, N. H., for the Year Ending November 30, 1912.

Date of Marriage.	Place of Marriage.	Name and Surname of Groom and Bride.	Residence of each at time of Marriage.	Age in years.	Occupation of Groom and Bride.	Place of Birth of each.	Names of Parents.	Birthplace of Parents.	Condition.*	Name, Residence and Official Station of person by whom married.
July 17	Keene	James A. Chalmers	Fitchburg Ms	23	Teacher	Eureka, Ill.	Jas. Chalmers Elsz'th Anderson	Ontario, Ca. Sparta, Mich.	1st	Rv. Jas Chalmers [Com'r.
		Bertha E. Whitcomb	Keene	22		Keene	Jonas Whitcomb Hannah Keyes	Keene Keene	1st	Fitchburg, Ms.
" 22	Windsor, Vt.	George F. Pollard	Windsor, Vt.	48	Farmer	Bridgewater, Vt	James Pollard Gustie Pollard	Bridgewater, Vt Bridgewater, Vt	3d	Rv W. C. Johnson Windsor, Vt.
		Della L. Mosher	Keene	46		Bridgewater, Vt	Leon'd Hubbard Louise Lane	Bridgewater, Vt Reading, Vt.	2d	
" 29	Keene	Francis X. Cheney	Keene	24	Chair maker	Oldtown, Me.	David E. Cheney Justine Dion	Canada Oldtown, Me.	1st	Rev. M. H. Egan Keene
		Carrie R. Connor	Keene	19		Swanzey	James Connor Alice R. Stone	Malone, N. Y. Toledo, Ohio	1st	
Aug. 3	Boston, Ms.	Arne K. Gyzander	Keene	24	Mill operator	Everett, Ms.	Chas. Gyzander Alma E. Kolthoff	Sweden Sweden	1st	Rev. F. C. Powell Boston, Ms.
		Mary E. O'Brien	N Billerica Ms	27		N. Billerica, Ms.	John H. O'Brien Elizb'h Mahoney	Lawrence, Ms. Leeds, Eng.	1st	
" 6	Haverhill, Ms	Ulysses S. Adams	Keene	47	Tool maker	Logansport, Ind	Geo. E. Adams Caroline Ordway	Massachusetts W. Newbury Ms.	1st	[der Pyl Rv Nicholas Van- Haverhill, Ms.
		Disa L. Harris	Haverhill, Ms	33		Haverhill, Ms.	Joseph K. Harris Clara B. Sargent	Haverhill, Ms. Lebanon	1st	
" 14	Keene	Arthur P. Corin	New York N Y	31	Painter	Brooklyn, N. Y.	Phillip Corin Mary E. Leeds	England New Haven, Ct.	1st	Rev. J. S. Littell Keene
		[man Magdaline R. Hage-	New York N Y	31		New York, N. Y.	John Hageman Margaret Boyce	New York, N.Y. New York, N.Y.	1st	
" 16	Keene	Alphonse Simeneau	Keene	72	Farmer	Three Riv. Ca.	John Simoneau L'a Chamberlain	Canada Canada	3d	Rev. M. H. Egan Keene
		Eliza Lemere	Keene	67		Three Riv. Ca.	Peter Nephew Elizabeth Lash	Canada Canada	4th	
" 19	Keene	Joseph Joyal	Keene	24	Blacksmith	[ture, Ca. St. Bonnaven-	Matthew Joyal Marie A. Vieus	Canada Canada	1st	Rev. M. H. Egan Keene
		Grezilla Pellerin	Keene	25		St. Celestin, Ca.	Philippe Pellerin Ellen Bergeron	Canada Canada	1st	

* Whether single or widowed. What marriage—whether 1st, 2d, etc.

Marriages Registered in the City of Keene, N. H., for the Year Ending November 30, 1912.

Date of Marriage.	Place of Marriage.	Name and Surname of Groom and Bride.	Residence of each at time of Marriage.	Age in years.	Occupation of Groom and Bride.	Place of Birth of each.	Names of Parents.	Birthplace of Parents.	Condition.*	Name, Residence and Official Station of person by whom married.
Aug. 21	Keene	Frank H. Mosher	Keene	22	Chair maker	Keene	Uriah Mosher	Nova Scotia	1st	Rev. E. F. Miller Keene
							Della Hubbard	Bridgewater, Vt		
		Maud L. Milner	Keene	22		[N. S. Parker's Cove,	Thomas Milner	Parker's Cv. N S	1st	
							Susan Reed	Parker's Cv. N S		
" 27	Newport	Forrest J. Hall	Keene	31	Machinist	Keene	Wm. C. Hall	Westmoreland	2d	Rv J H Blackburn Newport
							Nellie G. Joslin	Keene		
		Lillian E. Tandy	Newport	28		Rowe, Ms.	Nathan S. Tandy	New Hampton	1st	
							Annie M A Gordon	New Hampton		
" 31	Keene	Urban W. Reed	Keene	22	Box maker	Andover, Vt.	Joseph Reed	Vermont	1st	R. A. Ray, J. P. Keene
							Susan Glynn	Vermont		
		Helen King	Keene	14		Keene	Edward King	Yarmouth, N.S.	1st	
							Ada B. Tirrell	Laconia		
Sep. 1	Keene	Michele Vitale	Keene	24	Shoemaker	Italy	Antonio Vitale	Italy	1st	[J. P. C. Napolitano Keene
							Anna Anteria	Italy		
		Dora E. Blake	Keene	17		Alstead	Henry M. Blake	Surry	1st	
							Myt'Moultroupe	Whitefield		
" 2	Keene	Patrick F. Carroll	[Ms. Fitchburg,	41	Machinist	Ireland	Thomas Carroll	Ireland	2d	Rev. M. H. Egan Keene
							Bridget Kennedy	Ireland		
		Delia A. Malone	Keene	36		Ireland	Edmund Malone	Ireland	1st	
							Mary Mannix	Ireland		
Aug. 5	[Vt. Brattleboro	Ernest M. Empey	Keene	23	Painter	Johnson, P. Q.	Jacob A. Empey	St. Hyacinthe	1st	[J.P. Carl S. Hopkins Brattleboro, Vt.
							Jane A. Vosburg	Albany, Vt.		
		Julia J. Newell	E. Swanzey	23		Irasburg, Vt.	Eugene Simino	Irasburg, Vt.	2d	
							Lillian B. Church	Irasburg, Vt.		
" 24	B. Falls, Vt.	Henry Henrickson	Keene	21	Machinist	Keene	Lars Henrickson	Sweden	1st	Rev. A. P. Pratt B. Falls, Vt.
							Erinda L. Waldon	Norway		
		Annie E. Costin	[Vt. Rockingham,	19		B. Falls, Vt.	Michael Costin	Ireland	1st	
							Margaret Harty	Walpole		
Sep. 4	Keene	Olan I. Starkey	[Ms. Lunenburg,	23	Farmer	Keene	Milan E. Starkey	Swanzey	1st	Rv. W. O. Conrad Keene
							Flora E. Gay	Alstead		
		Florence E. Russell	Keene	23		Keene	Frank A. Russell	Winchester	1st	
							Emma L. Paige	Barnard, Vt.		

* Whether single or widowed. What marriage—whether 1st, 2d, etc.

Marriages Registered in the City of Keene, N. H., for the Year Ending November 30, 1912.

Date of Marriage.	Place of Marriage.	Name and Surname of Groom and Bride.	Residence of each at time of Marriage.	Age in years.	Occupation of Groom and Bride.	Place of Birth of each.	Names of Parents.	Birthplace of Parents.	Condition.*	Name, Residence and Official Station of person by whom married.
Sep. 4	Keene	Walter M. Barnard	Keene	21	Clerk	Troy	Carlos Barnard Har'et Lawrence	Unity Troy	1st	Rv. W. O. Conrad Keene
		Marion B. Hamlin	Keene	21		Keene	Chas. E. Hamlin Vien'a Follansbee	Groton, Ms. Canaan	1st	
" 10	B. Falls, Vt.	Leon A. Nims	Keene	42	Foreman	Roxbury	Lucius Nims Harriet Willard	Sullivan Dublin	1st	Rev. J. W. Moore B. Falls, Vt.
		Alice Collins	Roxbury, Ms.	28		E. Boston, Ms.	John F. Collins Ellen E. Reading	E. Boston, Ms. Chelsea, Ms.	1st	
" 14	Keene	Robert A. Worsley	Keene	28	Musician	Swanzey	Geo. R. Worsley Edna Alexander	Marlboro Fitzwilliam	1st	Rev. J. S. Littell Keene
		Annie B. Reason	Keene	30		Keene	John Reason Margaret Foley	Keene Keene	1st	
" 4	Boston. Ms.	Clement J Woodward	Keene	61	Publisher	Roxbury	Josi'h Woodward Sarah J Newcomb	Roxbury Roxbury	2d	Rv H W Perkins, Boston, Ms.
		Alice I. Perry	Keene	53		Keene	Wm. T. Cogswell Cornelia I. Hirsch	Lowell, Ms. Burlington, Vt.	2d	
" 9	Keene	William J. Hanlon	Providence, [R.I.	30	Machinist	Boston, Mass.	John Hanlon Christi'a McLeod	Sherbrooke, Que	1st	J. L. Seward D.D. Keene
		Mary A. Canning	Providence, [R.I.	27		Scotland	Michael Canning Sarah Vallely	Ireland Ireland	2d	
" 9	Winchendon [Ms.	Herbert A. Ellis	Keene	64	Teamster	Westminster, Vt	John G. Ellis Ann M. Cowan		2d	Rev. R. M. Pierce Winchendon, Ms
		Nettie A. Sulloway	Keene	46		Mortown, Vt.	Geo. W. Phelps Mary Hutchins'n		3d	
" 17	Hinsdale	Thomas M. Aldrich	Keene	65	Carpenter	Keene	Sam'l B. Aldrich Sophia Gurler	Westmoreland Nelson	2d	Rev. A. L. Hill Hinsdale
		Abbie A. Robbins	Keene	67		Nelson	Lovell Robbins Joanna Wheeler	Nelson Nelson	2d	
" 18	Keene	Louis A. Durant	Keene	25	Mason	Troy	Jos. H. Durant M'lv'a LaBounty	Canada Canada	1st	Rev. M. H. Egan Keene
		Catherine M. Rule	Keene	24		Standish, N. Y.	Louis Rule Louise Amlaw	Redford, N. Y. Canada	1st	

* Whether single or widowed. What marriage—whether 1st, 2d, etc.

Marriages Registered in the City of Keene, N. H., for the Year Ending November 30, 1912.

Date of Marriage.	Place of Marriage.	Name and Surname of Groom and Bride.	Residence of each at time of Marriage.	Age in years.	Occupation of Groom and Bride.	Place of Birth of each.	Names of Parents.	Birthplace of Parents.	Condition.*	Name, Residence and Official Station of person by whom married.
Sep. 20	Keene	George Patterson	Keene	60	Cook	Albert Springs [Vt.	John Patterson Zoe Bushey	England Canada	2d	Rv R A Sherwood Keene
		Mary Lavanture	Keene	43		Malone, N. Y. [N. Y.	Alexander Bejaw Marg'et Vodreu	Canada Malone, N. Y.	2d	
Oct. 5	Keene	Joseph Francis Denis	Keene	22	Stable man	Hudson Falls,	Alfred Denis Agnes Bombider	Hudson F., N.Y. St. Johns, Ca.	1st	Rv. H. S. Mitchell Keene
		Pearl Inez Leach	Keene	18		Gilsum	Charles H. Leach Lizzie G. Fletcher	Westmoreland Acworth	1st	
" 7	Keene	George H. Mulcahy	Keene	21	Salesman	Dublin, Ire.	John A. Mulcahy Nellie Murray	Dublin, Ire. Dublin, Ire.	1st	Rev H S Mitchell Keene
		Mary Silerberg	Keene	20		Lompi, Finland	Mattie Silerberg Matilda Kaugas	Lompi, Fin. Lompi, Fin.	1st	
" 9	Keene	William E. Conway	Keene	29	Machinist	Keene	John Conway Julia O'Connor	Ireland Ireland	1st	Rev. M. H. Egan Keene
		Anna M. Grennan	Keene	25		Sandwich, Ms.	Edwd. Grennan Eliz'bth Flaherty	Ireland Ireland	1st	
" 12	Keene	Richard Maloney, Jr.	Greenfield Ms	27	Brakeman	Bartlett	Richard Maloney Amelia Dee	Sussex, N. B. Sussex, N. B.	2d	Rv R A Sherwood Keene
		Delia E. Keyes	Keene	28		Keene	Eugene M. Keyes Maria Hammond	Orland, Me. Swanzey	1st	
" 13	Keene	Adrien Joyal	Keene	22	Chair seater	Drummonville, [P.Q.	Mathias Joyal Maria A. Rieus	BonaventureCa StGuilliaurn PQ	1st	Rev. M. H. Egan Keene
		Hattie Pregent	Keene	21		Ellenburg, N. Y.	Israel Pregent Flora Pelkey	Island Pero, Ca. Ellenburg, N.Y.	1st	
" 14	Marlboro	Walter C. Fassett	Keene	59	Watchman	Winchester	Albert A. Fassett Rachel Dickinson	Winchester Swanzey	2d	Rv S H McColles-[ter, D.D. Marlboro
		Elsie M. Albee	Keene	47		Westmoreland	John J. Albee Maria Streeter	Westmoreland Chesterfield	1st	
" 15	Dover	Theodore W. Gunn	Keene	26	Electrician	Keene	Elisha W. Gunn Elizabeth Warren	Winchester Ridgefield, Ct.	1st	Rv. Elwin Hitch-[cock Dover
		Florence H. Brown	Keene	26		Auburn, Me.	Arthur Brown Martha Howe	Mech. Falls, Me. Westport, Me.	1st	

* Whether single or widowed. What marriage—whether 1st, 2d, etc.

Marriages Registered in the City of Keene, N. H., for the Year Ending November 30, 1912.

Date of Marriage.	Place of Marriage.	Name and Surname of Groom and Bride.	Residence of each at time of Marriage.	Age in years.	Occupation of Groom and Bride.	Place of Birth of each.	Names of Parents.	Birthplace of Parents.	Condition.*	Name, Residence and Official Station of person by whom married.
Oct. 16	Nashua	Arthur Read	Keene	25	Comb cutter	Plymouth, Ms.	William Read Julia Weston	England England	1st	Rv. W. H. Morri-[son Nashua
		Gladys Whittier	Nashua	21		Gilsum	John S. Whittier Cathe'ne Dimond	Sutton Danbury	1st	
" 20	Keene	Earl J. Hill	Keene	21	Telegraph op	Claremont	Edwin J. Hill Estella J. Tuttle	Brookfield, N. Y. Brookfield, N. Y.	1st	Rev. E. F. Miller Keene
		Una I. Mullen	Keene	19		Swanzey	Dennis Mullen Mary Read	Rutland, Vt. Swanzey	1st	
" 22	Keene	William B. Kinson	Charlestown	36	Gardener	Ashburnham Ms	John J. Kinson Abigail Baldwin	Weare Ashburn'm, Ms.	1st	Rv. W. O. Conrad Keene
		Etta L. Potter	Keene	36		Fitzwilliam	Benj. F. Potter Cornelia C. Chase	Fitzwilliam Brandon, N. Y.	1st	
" 22	Keene	Wilbur H. Garlough	Chicago, Ill.	22	Actor	Springfield, O.	Carl Garlough Martha Bolser	Pichin, O. Springfield, O.	1st	Rv R A Sherwood Keene
		Anabelle Thompson	Boston, Ms.	19		Manchester	John Thompson Emma Miller	Manchester Manchester	1st	
" 23	Keene	William Kersziewicz	Keene	30	Mechanic	Russia	Jos. Kersziewicz Elle Ramaska	Russia Russia	1st	Rev. M. H. Egan Keene
		Bane Tarasievicsiute	Keene	18		Russia	J. Tarasievicsiute Anne	Russia Russia	1st	
" 29	Keene	George H. Comer	Keene	28	Shoe cutter	Keene	Michael J. Comer Brid'et Brannelly	Ireland Ireland	1st	Rev. M. H. Egan Keene
		Margar'tC. Kennedy	Keene	28		Keene	Chris. Kennedy Marg't Higgins	Ireland Ireland	1st	
" 30	Keene	Elwin H. Applin	Keene	38	Vulcanizer	Swanzey	Eugene E. Applin Fannie M. Ballou	Swanzey Swanzey	3d	Rv. W. O. Conrad Keene
		Marg'et R. Chisholm	Keene	28		Antigon'h HrNS	Rod'k C Chisholm Annie McIsaac	Antigonish, N.S. Frasier's Ms. NS	1st	
Nov. 8	Keene	Maynard L. Sweet	Gorham, Me.	25	Tr. salesman	Vinal Haven, Me	Howard F. Swett Caroli'e Williams	Westbrooke, Me Isle Au Haut	1st	L. W. Holmes, J P Keene
		Jennie M. McPherson	Gorham, Me.	21		St. John, N. S.	Wm. McPherson Mag'e McPhers'n	Spring Hill, N.S. St. John, N. S.	1st	

* Whether single or widowed. What marriage—whether 1st, 2d, etc.

Marriages Registered in the City of Keene, N. H., for the Year Ending November 30, 1912.

Date of Marriage.	Place of Marriage.	Name and Surname of Groom and Bride.	Residence of each at time of Marriage.	Age in years.	Occupation of Groom and Bride.	Place of Birth of each.	Names of Parents.	Birthplace of Parents.	Condition.*	Name, Residence and Official Station of person by whom married.
Nov. 11	Keene	Chauncey Weeks	Keene	19	Clerk	Shapleigh, Me.	Robert A. Weeks Lula Birch	Franklin, N. J. Shapleigh, Me.	1st	Rv. H. S. Mitchell Keene
		Mildred B. Person	Keene	17		Chester, Vt.	David E. Person Ella M. Beard	Windham, Vt. Andover, Vt.	1st	
" 11	Keene	Arthur J. B. Messier	Keene	22	Machinist	Nashua	Adelord Messier Melv'a Langevin	St. Rose, P. Q. Brookfield, Ms.	1st	Rev. M. H. Egan Keene
		Mary G. Lane	Keene	23		Dorchester, Ms.	Chas. J. Lane Mary J. Smullen	New Orleans, La Liverpool, Eng.	1st	
" 12	Keene	Henry W. Frost	Putney, Vt.	26	Farmer	Dublin	Alfred C. Frost Hattie Patterson	Dublin Henniker	1st	[D.D. Rev J. L. Seward, Keene
		Lura W. Holt	Gardner, Ms.	26		Concord	Oscar Holt Grace Porter	Concord Chester	1st	
" 15	Keene	Waldo C. Ellis	Leom'st'r Ms	23	Machinist	Alstead	Chas. E. Ellis Olive L. Rumrill	Alstead Springfield, Vt.	1st	Rev. E. F. Miller Keene
		May H. Ellison	Keene	27		Keene	Frank E. Ellison Ella M. Fairman	Keene Fitzwilliam	1st	
" 25	Keene	Walter M. Tacy	Keene	21	Book-keeper	N. Peacham, Vt.	Alonzo M. Tacy Helen Phelps	Troy, N. Y. Lunenburg, Vt.	1st	Rv. H. S. Mitchell Keene
		Margie A. Bissell	Keene	25		Worcester, Ms.	Edwin E, Bissell Isabel Trask	Dover, Vt. Surry	1st	

* Whether single or widowed. What marriage—whether 1st, 2d, etc.

Deaths Registered in the City of Keene, N. H., for the Year Ending November 30, 1912.

Date of Death.	Name and Surname of the Deceased.	Age. Years.	Months.	Days.	Place of Birth.	Sex and Cond'n Male or Female.	S., M., W.*	Place of Birth. Father.	Mother.	Name of Father.	Maiden Name of Mother.
1911											
Dec. 1	Mary Doucette	60	1		Canada	F	W				
" 2	Luther H. Starkey	74	2	17	W. Boylston, Ms.	M	M			Jonathan Starkey	Roena Hemenway
" 7	Mary A. MacDonald	34	5	5	Nova Scotia	F	S	Nova Scotia	Nova Scotia	Angus McDonald	Mary MacIntyre
" 9	Delia L. Lemere	33	11	14	Canada	F	M	Canada	Canada	Jos. Levillar	Delia Rameau
" 9	Emily A. Cass	80	10	12	Fitzwilliam	F	W				
" 13	Thomas Wright	84		20	Keene	M	W	Fitzwilliam	Keene	Ephraim Wright	Charity Nourse
" 14	Julius Lemere	61	10	1	Canada	M	M	Canada [Vt.	Canada	John Lemere	Olive Dubois
" 14	Mary B. Goodell	73	1		Booth Bay, Me.	F	W	W. Westminster	Booth Bay, Me.	Simeon Sawyer	Eliza Butler
" 15	John E. Currier	63		22		M					
" 17	James Donahue	81	4	16	Ireland	M	W	Ireland	Ireland	Timothy Donahue	Catherine Galvin
" 18	Anna Cota	84	3	19	Canada	F	W	Canada	Canada		
" 23	Anna W. Chapman	75	7	15		F	W				
" 23	Helen R. Colony	72	4	22		F	W				
" 23	Charles E. Decker			1	Keene	M	S	Massachusetts	Swanzey	Chas. H. Decker	Rhoda R. Holbrook
" 24	Virginia I. Pair	1	11		Keene	F	S	Glenns Falls, N.Y.	Keene	John T. Pair	Eva Cote
" 26	Mary Quinn				Keene	F	S	England	Newmarket	Jas. J. Quinn	Margaret Mullin
" 26	Martha A. Harvey	79	3	27	Nashua	F	W			Edmond Nims	
" 27	Daniel F. Caldwell	75	2		Nashua	M				Joseph Caldwell	
" 27	Ephraim F. Taft	85	4	9	Winchester	M				Rufus Taft	Catherine Newell
" 29	George Southwick	45				M					
" 30	Charles E. Hunter	32				M	M	Mt. Holly, Vt.	Sunk Bk., N. Y.	John T. Hunter	Delia M.
" 30	Willard I. Bishop	74	5	9	McIndoes Falls, Vt.	M	M			Nathaniel Bishop	Olive Ide
" 31	Peter E. Johnson	56	3	15	Sweden	M	M	Sweden	Sweden	John Johnson	Christina Anderson
1912											
Jan. 2	Ida Knight	39	11	5		F	M				
" 3	Michael Cotter	74			Ireland	M	M	Ireland	Ireland	Patrick Cotter	Mary Welch
" 3	Phoebe Fredrick	85				F					
" 5	Eliza A. Williams	73			Ireland	F	W	Ireland	Ireland	James Finan	
" 5	Alexander Munro	81	2		Scotland	M	M	Scotland	Scotland	James Munro	Jane Peries
" 5	Thomas C. Carpenter	47	2	25	Keene	M	M	Canada	Ireland	Gregory Carpenter	Bridget Lahiff

* Single, married or widowed.

Deaths Registered in the City of Keene, N. H., for the Year Ending November 30, 1912.

Date of Death.	Name and Surname of the Deceased.	Age.			Place of Birth.	Sex and Cond'n		Place of Birth.		Name of Father.	Maiden Name of Mother.
		Years.	Months.	Days.		Male or Female.	S., M., W.*	Father.	Mother.		
Jan. 6	Gertrude Byam	39	9	15		F					
" 9	William C. Reason	48	11	4	Keene	M	M	Ireland	Mt. Holly, Vt.	James Reason	Elizabeth Coustine
" 10	Sophie C. Hazeltine	23	7	7		F	M	Brookfield, Ct.	Danbury, Conn.	Elmer O. Cable	Harriet Cole
" 10	Hannah A. Read	87	9	22	Hardwick, Ms.	F	W	Warren, Ms.	Connecticut	Marcus J. Marsh	Amelia Dexter
" 11	Annis M. Hill	51	3	25	Swanzey	F	M	Stowe, Ms.	Swanzey	John R. Brown	Ellen M. Sebastian
" 12	Jeanie McV. Warwick	56	3	7	Scotland	F	M	Scotland	Scotland	Alexander Smith	Jeanie MacGregor
" 12	Joseph Carron	49				M					
" 17	Edwin M. White	63	2	19	Keene	M	M	Whitefield	Keene	Asa S. White	Elmira H. Towns
" 18	Norbert Chabott	50			Canada	M	S	Canada	Canada	Franice Chabott	Orive Proux
" 22	Nancy Howe	82	11	30		F	W				
" 23	Timothy Mangan	68				M	S	Ireland	Ireland	Dennis Mangan	Mary Shehan
" 25	—— Pender				Keene	M	S	Lowell, Ms.	Lowell, Ms.	Henry Pender	Alice Kelley
" 25	Alice Cunningham	81	7	10	Ireland	F	W	Ireland	Ireland	William Gough	Julia Campfield
" 26	Julia Drury	79				F	W				
" 27	William Griffith	70				M					
" 27	Mary J. Leonard	69	3	27		F					
" 27	H. A. Draper	21	8	12		M				Frederick Draper	
" 28	Frank C. Gillis	11	9	19	Keene	M	S	Danville, Vt.	Acworth	Archie C. Gillis	Bessie E. Kingsbury
" 28	Samuel B. Crossfield	85	11	20	Keene	M	M		Keene	John Crossfield	Harriett Crossfield
" 29	Bridget Foster	41	2	25	London, Eng.	F	M	Ireland	Ireland	John C. Ryan	Mary Crooke
" 29	Amanda Dubois	26		1	St. Adrien, Ca.	F	M	Canada	Canada	Octave Boisvert	Philamene Poisson
" 29	Ann L. Burt	77	4	22	Dublin	F	W	Amherst	Marlow	Peter Davis	Louise Royce
" 29	Mary E. Despres	31	10	15		F	M	Minnesota	Canada	Joseph Peno	Julia Blake
" 30	Leon J. Mason				Keene	M	S	Marlboro	Marlboro	Robert Mason	Bessie Bemis
" 30	Susie M. Lang	33	2	29	Swanzey	F	M	Richmond	Fitzwilliam	Anth'ny S. Whitcomb	Abbie A. Fisher
Feb. 1	Nettie A. Knight	25	4	16		F	M	E. Sullivan	Littleton, Ms.	Thos. A. Hastings	Ida P. Hale
" 3	Aldora H. Higgins	59	5	20		F	W			Sylvanus Crain	Charity Banter
" 3	Harriet MacKnight		4		Wallingford, Vt.	F	W	Wallingford, Vt.	Wallingford, Vt.	Philo Hart	
" 4	Joseph E. Reyor	74	1		Keene	M	S	Dannemora, N.Y.	Dannemora, N.Y	Joseph Reyor	Julia Hamelin
" 7	Silas Hardy	84	10	4	Nelson	M	W	Nelson	Nelson	Noah Hardy	Jerusha Kimball

* Single, married or widowed.

Deaths Registered in the City of Keene, N. H., for the Year Ending November 30, 1912.

Date of Death.	Name and Surname of the Deceased.	Age. Years.	Age. Months.	Age. Days.	Place of Birth.	Sex and Cond'n Male or Female.	Sex and Cond'n S., M., W.*	Place of Birth. Father.	Place of Birth. Mother.	Name of Father.	Maiden Name of Mother.
Feb. 7	Sarah E. Dorr	79	2	13		F	M				
" 8	Katherine Gallagher	16		13	Boston, Mass.	F	S	Boston, Ms.	Perry, Me.	Jas. F. Gallagher	Julia Donahue
" 8	Amanda H. Doolittle	76	6	17		F	M				
" 10	Marjorie Murray	79	11	3	Ireland	F	W	Ireland	Ireland		
" 10	Charles C. Flagg	31	6	4	Keene	M	S	Winchendon, Ms.	Gilsum	Albert E. Flagg	Anna Gunn
" 11	Frank B. Hardy	82	10	14	Nelson	M	W	Nelson	Nelson	Noah Hardy	Jerusha Kimball
" 11	Lyman J. Brooks	79	7	13	Acworth	M	W			Lyman Brooks	Mary Graham
" 11	Rose D. Auger	18	7	15	Keene	F	S	Somerset, Ca.	St. Joseph, Ca.	Colbert Auger	Emeline
" 14	Esther V. Bourassa			2	Keene	F	S	Plattsburg, N.Y.	Sheldon, Vt.	Peter Bourassa	Victoria Durant
" 19	Matthew Shehan	77			Ireland	M	W	Ireland	Ireland	Mathew Shehan	Elizabeth Hanifan
" 20	Solon S. Wilkinson	83	10	29	Marlboro	M	M	Marlboro	Putney, Vt.	David Wilkinson	Patty Hubbard
" 20	Charles H. Clark	65	8	27	Jaffrey	M	M			Milton H. Clark	Adeline M. Clark
" 20	Daniel Sweeney	78			Ireland	M	M	Ireland	Ireland	Andrew Sweeney	Honora Fitzpatrick
" 21	Hannah Culliton	78	4		Ireland	F	W				
" 22	Louis E. Wells	48	1	18	Dannemora, N. Y.	M	M	New York	New York	Louis Wells	Adeline Patmaud
" 22	Jonathan B. Edwards	64	6		Andover, Me.	M	M	Otisfield, Me.	Hebron, Me.	Preston Edwards	Sarah J. Caldwell
" 24	Eva Dubois	4		15	Keene	F	S	Canada	Massachusetts	Nore Dubois	Clara Boisvert
" 24	Charlotte E. French	77	4	17	Allenstown	F	W			Robert Appleton	
" 26	Mary Williams	69	5	19	Manchester, Eng.	F	W	Manchester, Eng.	Manchester, Eng.	Samuel Carter	
" 26	Alfred S. Blake	81	11	16	Keene	M	M	Keene	Keene	Elijah Blake	Mary Baker
" 27	John E. Currier	61	1	1	Brighton, Vt.	M	M			John Currier	Elizabeth Williams
" 28	Benj. S. Bergeron		4	1	Keene	M	S	Canada	Canada	Joseph A. Bergeron	Lydia Dubois
Mar. 1	Ann W. Marion	76	8			F					
" 2	George F. Nichols	74	6	1	Sharon, Ms.	M	M			Benjamin Nichols	Mary Smith
" 4	Amy M. Adams	56			Surry	F	M	Gilsum		David Carpenter	Levina
" 4	Marie E. Arsenault		8	18	Keene	F	S	Canada	Canada	Edward Arsenault	Mary Racine
" 5	Pamela LaPierre	41	2	22	Canada	F	M	Canada	Canada	Joseph LaPierre	Amelie Remond
" 8	Sarah A. Barker	74	9	20	Nelson	F	M	Nelson	Petersham, Ms.	Amos Sheldon	Elmira Whittemore
" 12	George O. Capron	76	10	8	W. Swanzey	M	W				
" 12	Emma C. Kelley	63	5	3	N. Adams, Ms.	F	M	Brattleboro, Vt.	Brattleboro, Vt.	Geo. Ellis	Annie Fowler

* Single, married or widowed.

Deaths Registered in the City of Keene, N. H., for the Year Ending November 30, 1912.

Date of Death.	Name and Surname of the Deceased.	Age. Years.	Age. Months.	Age. Days.	Place of Birth.	Sex and Cond'n. Male or Female.	Sex and Cond'n. S., M., W.*	Place of Birth. Father.	Place of Birth. Mother.	Name of Father.	Maiden Name of Mother.
Mar 12	Joseph L. Domina	11	5	14							
" 13	Abbie M. Bissell	77	4	15	Dover, Vt.	F	W		Brimfield, Mass.	Burt Howard	Mary Burr
" 16	Nancy M. Fish	92	4	22	Charlestown	F	W			Clifford Holmes	Nancy Thompson
" 19	Jennie A. Thompson	27			Dannemora, N. Y.	F	M	Dannemora, N. Y.	Dannemora, N. Y.	William Wells	Mary Alexander
" 19	—— Pickard				Keene	M	S	Hermon, N. Y.	Hancock	Roy M. Pickard	Alice L. Duncan
" 22	Francis T. Quigley	43	9	25	Winchester	M	M	Ireland	Ireland	John Quigley	Hannah Ward
" 24	Nellie LaBarre		7	25	Keene	F	S	New York	New York	Wm. LaBarre	Hattie Peets
" 24	Sophia J. Cheever	81	9	2	Baldwinsville, Ms.	F	W			John Wales	Sophia Randall
" 28	Luman B. Willard	60	7			M	M		Windsor, Vt.	Oscar E. Willard	Sarah E. Babcock
" 28	Eliza A. Russell	73	10	3	Keene	F	M	Keene	Keene	Eugene S. Ellis	Elmina Clark
" 29	John W. Nye	83	9	22	Keene	M	M	Keene	Walpole, Ms.	Apollos Nye	Lucy Kingsbury
" 29	Helen M. Calef	63	1	6	Walpole	F	W	Westmoreland	Westmoreland	Levi Marvin	Hannah Raustead
" 30	Abbie H. Dickinson	72	9		Westmoreland	F	W				Lois Greene
" 31	Richard W. Lane			2	Keene	M	S	Swanzey	Winchester	Ralph W. Lane	Bertha G. Jebb
" 31	Joseph T. Chabott	41	3		Canaan	M	S	Canada	Canada	Tuffell Chabot	Luinese Sylvester
Apr. 1	James Murray	60				M	S				
" 3	Bernardeth Boisvert	29	11		Canada	F	S	Canada	Canada	Octave Boisvert	Philomene Poisson
" 5	Anna M. Eklund	71				F	W				
" 6	Harriet F. Butterfield	75	9		Richmond	F	W				
" 6	Norris H. Narramore		3		Keene	M	S		Maine		Edith Narramore
" 7	Sarah L. Brooks	86	4	20	Sullivan	F	W	Sullivan	Sullivan	Curtis Spaulding	Sarah Norcross
" 9	Henry O. Underwood	74	9		Westmoreland	M					
" 10	Annie M. Brown	70	7		Keene	F	S	Sullivan	Holliston, Ms.	William Brown	Ann W. Fiske
" 10	Armina Salce	7			Italy	F	S	Italy	Italy	Eustacchio Salce	Maria Quattrocelli
" 11	Azilda Bourgeois	49			St. Celestin, Ca.	F		Canada	Canada	Luc Bourgeois	—— Houle
" 11	George W. Goodrich	63		13	Westmoreland	M	M	New York	New York	Joseph Goodrich	Julia O. Little
" 13	Eliza A. Pond	73	1		Holden, Ms.	F	M	Hubbardston Ms	Hubbardston Ms	Jotham Stone	
" 13	Charles Giffin	74	9		Sutton, Vt.	M	M	Marlow	Charlestown	David Giffin	Mary White
" 13	Ellen Dillon	79				F	W				
" 14	Frances E. Dinagan	1	3	6	Bellows Falls, Vt.	F	S	Keene	St. Albans	Jas. F. Dinagan	Bertha A. Janson

* Single, married or widowed.

Deaths Registered in the City of Keene, N. H., for the Year Ending November 30, 1912.

Date of Death.	Name and Surname of the Deceased.	Age. Years.	Months.	Days.	Place of Birth.	Sex and Cond'n Male or Female.	S., M., W.*	Place of Birth. Father.	Mother.	Name of Father.	Maiden Name of Mother.
Apr. 14	Edward P. Lynch	57	10	14	Boston, Ms.	M	W	Ireland	Ireland	Edward Lynch	Mary Brady
" 15	Edson S. Taft	63	5	15	N. Orange, Ms.	M	M	Winchester	Orange, Mass.	Sewell Taft	Diana Goodell
" 15	Francis D Griswold	72		25	Dalton	M	M	Connecticut	Springfield, Vt.	Elam Griswold	Lucinda Damon
" 16	Rufus S. Graves	60	11	3	Chesterfield	M	S	Shelburn F., Ms.	Keene	Joshua Graves	Betsey Nourse
" 23	Hattie L. Wright	67			Canandagua, N. Y.	F		New York	New York	Erastus Ensign	Harriet Pierce
" 23	Edwin Richardson	73	8	15		M	W				
" 24	William J. Cahill				Keene	M	S	Westminster, Vt.	London, Eng.	Wm. Cahill	Johannah Dee
" 29	John Reilly	52	10	5	Ireland	M	M	Ireland	Ireland	Patrick Reilly	Mary Sauglah
" 30	Francis E. Hartnett		8	22	Keene	M	S	Keene	Keene	Francis H. Hartnett	Melvina Champagne
May 1	Ansil A. Morse	66	8	13	Stoddard	M	W	Fitzwilliam	Gilsum	James Morse	Esther Nash
" 2	Harold A. Wells		2	16	Keene	M	S	Deerfield, Ms.	W.Springfield Ms	A. F. Wells	Minnie L. Braman
" 6	W. B. Nichols					M					
" 6	Henry Reason	68	4	17	Walpole	M	M	Ireland	Ireland	Henry Reason	Ellen Griffin
" 8	Eugene E. Punt			10	Keene	M	S	Walpole	Keene	Geo. A. Punt	Margaret Driscoll
" 14	James J. Driscoll	31	9		Keene	M	S	Ireland	Ireland	James Driscoll	Mary Whelton
" 11	Harriet A. Nourse	81	8	12	Keene	F	S	Keene	Roxbury	Isaac Nourse	Eunice Parker
" 13	Eveline C. Fisher	90	6	10	Stoddard	F	W	Stoddard	Peterboro	James Scott	Sally Scott
" 17	Robert E. Barrus	2		3	Keene	M	S	Swanzey	Marlow	Clifford E. Barrus	Gertrude M. Britton
" 17	Sanford K. Baker	75		4	Keene	M	S	Keene	Keene	David Baker	Amanda H. Ellis
" 21	Anna H. Frost	88	9		Rutland, Vt.	F	W			William Hall	Luna Fuller
" 24	Allen L. Menter	68	10	21	Hudson, Ms.	M				Josiah Menter	Harriet Greeley
" 25	—— Thayer				Keene	F	S	Marlboro	England	Willey Thayer	Ethel Davis
" 27	Mary E. Driscoll	1	2	4	Keene	F	S	Keene	Ireland	Jas. E. Driscoll	Mary A. McCarthy
" 28	Louis L. Labounty	2	3	25	Roxbury	M	S	Fall River, Ms.	Winchester	Jos. LaBounty	Susan M. Fisher
" 29	Emma P. Siminau	76	4		Three Rivers, Ca.	F	M	Canada	Canada	Jos. Palmer	
" 31	Geo. O. McCollester	74	3	3	Marlboro	M				Chas. McCollester	Lucy White
June 1	Harriet A. Ross	77	2	13	Walpole	F	W	Walpole	Walpole	Alpheas Clark	Filinda Watkins
" 1	Albert Duquette	16	6	3	Beekman, N. Y.	M	S	Beekman, N. Y.	Bedford, N. Y.	Joseph Duquette	Eliza King
" 1	George Duquette	20	2	26	Beekman, N. Y.	M	S	Beekman, N. Y.	Bedford, N. Y.	Joseph Duquette	Eliza King
" 3	William P. Ellery	43		21	Hallowell, Me.	M	M	Gloucester, Ms.	Augusta, Me.	David Ellery	Olive J. Mitchell

* Single. married or widowed.

Deaths Registered in the City of Keene, N. H., for the Year Ending November 30, 1912.

Date of Death.	Name and Surname of the Deceased.	Age. Years.	Age. Months.	Age. Days.	Place of Birth.	Sex and Cond'n. Male or Female.	Sex and Cond'n. S., M., W.*	Place of Birth. Father.	Place of Birth. Mother.	Name of Father.	Maiden Name of Mother.
June 4	Warren P. Chapin	67	10		Westmoreland	M	M	Westmoreland	Westmoreland	Chas. C. Chapin	Sarah W. Patridge
" 7	Beatrice M. Coffey	4	8		Keene	F	S	Keene	St. Johns, N. B.	Edward Coffey	Margaret E. Knox
" 8	Albert Myers			4h	Keene	M	S	Burlington, Vt.	Middlebury, Vt.	Moses Myers	Julia L. Trudo
" 9	Mary E. Fairman	77	9	28	Nelson	F	M			Cornelius Town	Mary Knowlton
" 9	Rose Poisson	16			St. Julida, Ca.	F	S	Canada	Canada	Amadee Poisson	Adelina Ouellet
" 14	——— Farwell				Keene	M	S	Harrisville	Hyde Park, Ms.	Lewis S. Farwell	Evelyn M. Hill
" 20	Althea L. Cressey	66	1	13	Chesterfield	F	M	Chesterfield	Chesterfield	Noyes Darling	Aurella Hildreth
" 22	Eliza Ann Stone	88		12	Boston, Mass.	F	W			——— Francis	
" 23	Virginia St. John	64	1	11	St. Albans, Vt.	F	M	Hooksett	Canada	Sewall Hayes	
" 27	Sarah L. Stiles	77	2	22		F	M		Bradford	Josiah Wells	Mary B. Brown
July 1	Henry Daigle	18	8	9	Canada	M	S	Canada	Canada	Edward Daigle	Phebe Parent
" 2	Elsie M. Wheeler	29	3	5	Merrimack	F	M	Ireland	England	William Cotter	Marie Crogon
" 2	Otis H. Harding	76		25		M					
" 3	Amos A. Blanchard	68	11	19							
" 6	Varnum Polley	79	1	22	Gilsum	M		Ashburnham, Ms	Ashby, Ms.	Jacob Polley	Lois Gibson
" 8	George A. Johnson	68	5	17	Hinsdale	M	M	Wardsboro, Vt.	Surry	Geo. W. Johnson	Azuba Willoby
" 8	Grace E. Kellogg	31		3	Keene	F	S	Morristown N.Y.	Keene	Jas. B. Kellogg	Lydia E. Martin
" 10	Ivonne Dubois	4	1	24	Keene	F	S	Canada	Canada	Hermenegile Dubois	Mary Beaudoin
" 10	Wm. W. Yardley	70	3	24	Dublin	M				Horace Yardley	Sarah Taylor
" 11	Jesse B. Hyland	50		22	Arlington, Vt.	M	M	Westmoreland	Eagleville, N. Y.	Reuben Hyland	Clarissa Andrew
" 12	Josiah M. Woodward	90	7	12	Roxbury	M	W	Worcester, Ms.	Dublin	Josiah Woodward	Sally M. Wakefield
" 16	Milton Buckminster	59		12	Roxbury	M	M	Roxbury	Nelson	David Buckminster	Mary A. Whitney
" 16	Mary P. Wichland		1	1	Keene	F	S	Russia	Russia	Wm. J. Wichland	Mynnica
" 16	Annie B. Carroll	44	9	21	Ireland	F	M	Ireland	Ireland	Patrick Skalley	Bridget Shannahan
" 17	Dennis McCarthy				Keene	M	S	Springfield, Ms.	Canada	Dennis J. McCarthy	Mary Dubois
" 20	Lucy M. Davis	63	1	17	Royalston, Ms.	F	M	Royalston, Ms.	Rindge	Solomon Goddard	Charlotte A. Joy
" 21	Henry Purcell	80	6		Walpole	M	M	Walpole	Walpole	David Purcell	Electa Morton
" 23	Colerino Defelix	23			Italy	F	M				
" 24	David B. Stearns	83	4		Hopkinton, Ms.	M	M	Hopkinton, Ms.	Pelham, Ms.	Jotham Stearns	Mary Grimes
" 25	Susann A. Butler	80	8	5	Glover, Vt.	F	W	Norwich, Vt.	Plainfield, Vt.	Asher Percival	Leora Spaulding

* Single, married or widowed.

Deaths Registered in the City of Keene, N. H., for the Year Ending November 30, 1912.

Date of Death.	Name and Surname of the Deceased.	Age. Years.	Age. Months.	Age. Days.	Place of Birth.	Sex and Cond'n Male or Female.	Sex and Cond'n S., M., W.*	Place of Birth. Father.	Place of Birth. Mother.	Name of Father.	Maiden Name of Mother.
July 26	Francis T. Eno	1	9	16	Keene	M	S	New York	Pennsylvania	Edmond Eno	Maud E. Ellms
June 25	Elijah Farr	71		29	Bradford, Vt.	M	M			Daniel Farr	Maria Toplin
July 30	Perley Howard		3	2	Keene	M	S	Marlow	Glenn's Falls, N Y	Ezra W. Howard	Lizzie Belaire
Aug. 1	—— Mark			3	Sullivan	F	S	Keene	Sullivan	Geo. L. Mark	Edith Bruce
" 2	Mary E. O'Neil			1	Keene	F	S	Keene	Keene	Jas. A. O'Neil	Mary E. Foley
" 4	Francis Wentworth	84	6	23	Jackson	M	M	Jackson	Jackson	Chas. Wentworth	Mary Gray
" 5	Nancy M. Chapman	71	3	17	Nelson	F	W	Nelson	Nelson	Hiram Holt	Rowena Breed
" 5	Andrew R. Mason	78	8	6	Walpole	M	W	Watertown, Ms.	Watertown, Ms.	Joseph Mason	Harriet Ormsby
" 6	Michael Gorman	79			Ireland	M	M	Ireland	Ireland	Michael Gorman	Mary O'Brien
" 10	Charles H. Nye	75	1	26	Roxbury	M	M			Apollos Nye	Lucy Kingsbury
" 10	Sarah A. Fairbanks	77	9	25	Hancock	F	W			Jason Ware	Bethia Thompson
" 11	Elsa M. Goodwin	1	6		Keene	F	S	Bangor, Me.	Highgate, Vt.	John Goodwin	Delia Sharkey
" 12	Cornelius J. Dee	75			Ireland	M	W				
" 12	Ethel M. Decker				Keene	F	S	VanDuzenv'le Ms	Swanzey	Charles. H. Decker	Rhoda R. Holbrook
" 17	Harriet K. Spencer	59	7	18	Newport	F	M	Hill	Newbury	James Karr	Harriet Bixby
" 17	Silas C. Albee	57			Rockingham, Vt.	M	M	Rockingham, Vt,		Henry Albee	Betsey Nead
" 24	Ellen M. Ball			1	Keene	F	S	Amherst, Ms.	Keene	Fred W. Ball	Alberta Allen
"	Child		2			F	S				
" 26	Patrick Quigley	90			Ireland	M	M	Ireland	Ireland	Patrick Quigley	
" 28	Carrie M. Davis	50	11	26	Nelson	F	M	Nelson	Richmond	Minot R. Phillips	Caroline E. Harris
" 30	Sarah C. Howard	82	6			F	W				
Sept. 1	Charles Hamelin				Keene	M	S	Canada	Allenburg, N. Y.	Alex. Hamelin	Anna Mayveille
" 3	Harriet S. Giffin	73	4	16	Lempster	F	W	Marlow	Goshen	Elijah Tinker	Esther Lewis
" 3	—— Bent				Keene	M	S	Keene	Marlow	Howard E. Bent	Edna Croteau
" 4	Emma B. Guillot	42			Quebec, Ca.	F	M	Canada	Canada	Joseph Bushea	Delnia Godreau
" 5	Mary McD. LeBlanc	31	11	22	Keene	F	M	Canada	Canada	Fred'k McDonald	Emma Verbonceur
" 5	Marie E. Dubois			2	Keene	F	S	Canada	Canada	Hermenigil Dubois	Adeline Beaudoin
" 7	Harriet E. Hewett	90	4	3		F	W				
" 14	Ellen C. Houghton	56	1	11	Roxbury	F	M	Roxbury	Nelson	Gilman Nims	Charlotte Stone
" 16	Mary J. Devine	54		27	Vernon, Vt.	F	S	Ireland	Ireland	John Devine	Margaret Enwright

* Single, married or widowed.

Deaths Registered in the City of Keene, N. H., for the Year Ending November 30, 1912.

Date of Death.	Name and Surname of the Deceased.	Age. Years.	Months.	Days.	Place of Birth.	Sex and Cond'n Male or Female.	S., M., W.*	Place of Birth. Father.	Mother.	Name of Father.	Maiden Name of Mother.
Sept 20	Louis J. Croteau	1	2	23	Marlboro	M	S	Marlboro	Providence, R. I.	Joseph M. Croteau	Irene McLaughlin
" 21	Thuscile Drogue	62			St. Gregoire, Ca.	F	M	Canada	Canada	Exodis Poisson	Louise Brouke
" 22	—— Killon				Dublin	M	S				
" 22	Sarah J. Davis	78		8	Hartland, Vt.	F	W			Calvin Allen	Polly Norris
" 23	Roxina S. Wood	91	4	1	Sullivan	F	W	Sullivan	Fitzwilliam	Abijah Seward	Roxina Fay
" 25	Eulalie Menard	75			St. Antoine, Ca.	F	W	Canada	Canada	Jean B. Gaudette	M. Allaire
" 27	——MacLean				Keene	M	W	Scotland	England	Donald MacLean	Louisa M. Butler
" 28	Benj. J. Crosby	60			New Hampshire	M	M				
" 28	Evelyn E. Sewall	1	8	18	Keene	F	S	Newton C., Ms.	Gilsum	John M. Sewell	Edith Bridge
" 29	Irene Poisson		3	23	Keene	F	S		St. Eulalie, Ca.		Rosie Poisson
" 30	Abbie E. Menter	62	2	22		F	M				
1878 Nov. 23	Gertrude H. Wheeler	25	3	20		F	S				
1912 Oct. 8	Robert Polzer	73	9	16	Germany	M	M	Germany	Germany	Franz Polzer	Karblin Husadier
" 14	Bridget A. Cuff	52			Limerick, Ire.	F	W	Ireland	Ireland	Thos. Fitzgerald	Mary Ryan
" 21	Everett C. Page	58	10	20	Westmoreland	M	M	Keene	Westmoreland	Liberty Page	Clarissa Britton
" 21	Charles H. Wright	11	7	7	Langdon	M	S	Langdon	Newport	Charles H. Wright	Gertrude Hurd
" 21	Chester A. Wright	30			Keene	M	M	Surry	Surry	Charles H. Wright	Clara Newton
" 22	Peter Stacy	39		13		M					
" 22	Jennie L. Smith	50		26	Keene	F	M	Mentz, N. Y.	Sullivan	Philander Howland	Martha Hubbard
" 22	Mary E. Swift	92	8	25	Taunton, Ms.	F	W	England	Connecticut	Barnet Loveridge	Mehitable Leach
" 23	Emma Perry	70	3	22		F	W	Acton, Vt.	Swanzey	Dexter Warren	Ava Grimes
" 26	—— Shaw				Keene	F	S	Franklin	Rutland, Vt.	Rufus T. Shaw	Clara Lavanture
" 26	Dorothy Dodge	7		26	Cambridge, Ms.	F	S	Edgecomb, Me.	England	George S. Dodge	Mary J. Enright
" 26	William E. Jaquith	75	1	21		M					
" 31	—— Rabinovitz				Keene	M	S	Russia	Russia	L. Rabinovitz	
" 31	Caroline M. Barker	29	3	4	Noucateau	F	M	New Brunswick	New Brunswick	Tyler Worcester	Bertha Elliott
" 31	Maria A. Giffin	85	1	17	Stoddard	F	W	Stoddard	Stoddard	Isaiah Gould	Susan Joslin
Nov. 1	Lydia A. Grout	68	2		Westfield, Vt.	F	W	Westfield, Vt.		Joseph Turner	Lucretia Putman

* Single, married or widowed.

Deaths Registered in the City of Keene, N. H., for the Year Ending November 30, 1912.

Date of Death.	Name and Surname of the Deceased.	Age. Years.	Age. Months.	Age. Days.	Place of Birth.	Sex and Cond'n Male or Female.	Sex and Cond'n S., M., W.*	Place of Birth. Father.	Place of Birth. Mother.	Name of Father.	Maiden Name of Mother.
Nov. 2	Jeremiah J. Lower	63			Bella, P. Q.	M	M	Canada	Canada	Ernest Lower	Mary Campbell
" 3	Obadiah Sprague	86	5	13	Richmond	M		Richmond	Winchester	Samuel Sprague	Melinda Kingman
" 3	Martha Taylor	85	8	18	Stoddard	F	W			Solomon Esty	Clara Tasker
" 4	George Tetreault	5			Bennington, Vt.	M	S	Canada	Canada	John Tetreault	Cesaire Breault
" 4	Obed M. Holton	73		7	Northfield, Ms.	M	W	Northfield, Ms.	Northfield, Ms.	Elijah Holton	Fanny Mattoon
" 7	Lelia T. Fairbanks	50	8	25	Gilsum	F	M	Gilsum	Gilsum	Ira D. Gates	Augusta Webster
" 8	Martha E. Ellis	59		24	Keene	F	M	Londonderry, Vt.	Grafton, Vt.	Jona. Calef	Esther Converse
" 9	Mary Gogan	75			Ireland	F	W	Ireland	Ireland	James Boyle	
" 14	Mary Fitzgerald	74			Ireland	F	W	Ireland	Ireland	Daniel Ryan	Bridget Mahoney
" 19	Edward J. Hayes	28	2	28	Keene	M	S	Ireland	Ireland	Patrick Hayes	Ann Dillon
" 19	John E. Bridge	63	1	26	Keene	M	M	Keene	Keene	Louis Bridge	Martha Phillips
" 22	—— Bowman				Keene	F	S	New York	Winchester	Frank W. Bowman	Lillian M Whittemore
" 22	Alvina Chauvin		11	15	Marlboro	F	S	Swanzey	Southbridge	Chas. Chauvin	Delphine Gauthier
" 23	Eugene F. Hemphill	65		10	Acworth	M	M	Acworth	Acworth	Freeland Hemphill	Lydia
" 23	Emma M. Kenyon	79	7	24		F	W			Joseph Kimball	Ann
" 24	Nora T. Carroll	22	10	3	Keene	F	S	England	Ireland	Geo. H. Carroll	Ellen Barrit
" 29	Frank S. Wheeler	63	1	4	Keene	M	M	Marlboro		Sumner Wheeler	Catharine Vose

* Single, married or widowed.

I hereby certify that the foregoing transcript of births, marriages and deaths is correct, according to the best of my knowledge and belief.

FRANK H. WHITCOMB,
City Clerk.

Keene, December 1, 1912.

INDEX.

Abatements, 1911 tax....293
Altitudes....35
Assessors, Report of....281
Board of Examiners of Plumbers, Report of....352
Board of Health, Report of....321-323
Bridges....36
Cemeteries, Superintendent's Report of....338
City Auditor, Report of....365
City Clerk, Report of....301
City Government....19
City Messenger, Report of....303
City Physician, Report of....351
City Solicitor, Report of....349
City Treasurer, Report of....207
Drain Department, Superintendent's Report of....271
Electric Lights....210
Examiners of Plumbers, Report of....352
Finance Committee, Report of....101
  Assets....166
  Estimated Expenses for 1913....205
  Expenditures....160
  Indebtedness....163
  Liabilities....164
  Polls, Valuation and Taxes....204
  Property Belonging to City....202
  Recapitulation....156
  Schedule of Trust Funds....193
  Trust Funds....167
Fire Alarm, Superintendent's Report of....353

Fire Department, Chief Engineer's Report of....353
Food Inspection, Report on....325
High School Building Bonds....203
Highways, Superintendent's Report of....304
Inspector of Plumbing, Report of....280
Justice of Police Court, Report of....346
Ladies' Wildwood Park Association....317
Librarian, Report of....330
Liquor Agent, Report of....341
Mayor's Address....7
Ordinances and Joint Resolutions....47
Organization of City Government....5
Overseer of Poor, Report of....335
Parks, City Lands and Cemeteries, Area of....31
Parks, Commissioner's Report of....316
President Taft, Municipal Reception of....38
Probation Officer, Report of....350
Public Library, Trustee's Report of....328
Roads....36
Sealer of Weights and Measures, Report of....344
Scholars, Enumeration of....206
Schoolhouses and Lands, Value of.... 203
Sewer Department, Superintendent's Report of....259
Symonds Fund, Trustee's Report of....209
Tax Assessment, 1912....204
Tax Assessment, 1874-1912....204
Tax Collector, Report of....362
Union School District, Property of....203
Vital Statistics....367
Water Department, Superintendent's Report of....227
West Side Road, Report on....314

City Clerk's Office,
City of Keene, N. H., January 7, 1913.

To persons having claims against the city:

All persons furnishing materials or service for the city should be careful to take the name of the person ordering such materials or service, should inquire against what department the charge should be made, and when there are charges belonging to different departments, *separate bills* should be made, including only charges belonging to each department. All bills must be approved by the person or committee authorizing the charges, and presented for approval of auditor on each Saturday afternoon or evening.

FRANK H. WHITCOMB,
City Clerk.

Fortieth Annual Report

of the

CITY OF KEENE

containing

Inaugural Ceremonies

Ordinances and Joint Resolutions

Passed by the City Councils

with

Reports of the Several Departments

For 1913.

KEENE:
SENTINEL PRINTING COMPANY, PRINTERS.
1914.

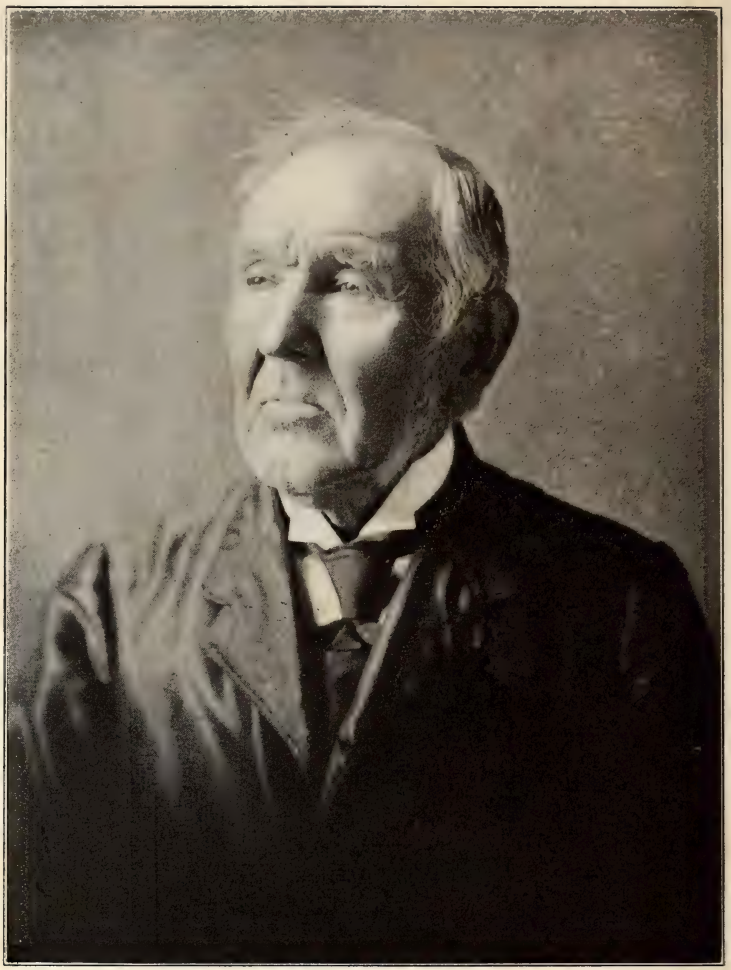

Ira W Russell

MAYOR, 1881–2.

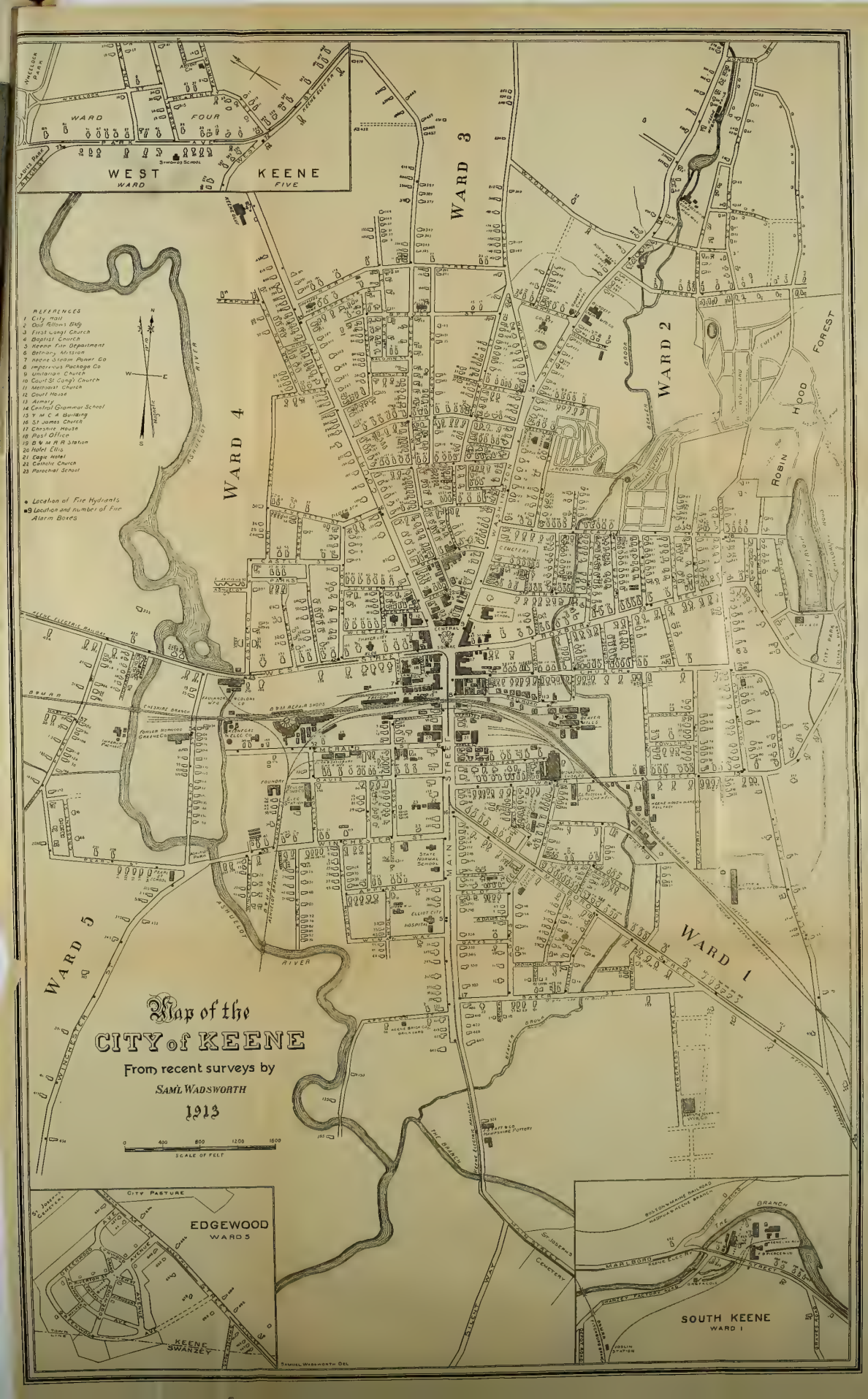
Map of the
CITY of KEENE
From recent surveys by
SAM'L WADSWORTH
1913
SCALE OF FEET
0 400 800 1200 1600
REFERENCES
1 City Hall
2 Gov Rollins Bldg
3 First Congl Church
4 Baptist Church
5 Keene Fire Department
6 Bethany Mission
7 Keene Steam Power Co
8 Imperious Package Co
9 Unitarian Church
10 Court St Congl Church
11 Methodist Church
12 Court House
13 Armory
14 Central Grammar School
15 Y M C A Building
16 St James Church
17 Cheshire House
18 Post Office
19 B & M R R Station
20 Hotel Ellis
21 Cage Hotel
22 Catholic Church
23 Parochial School
• Location of Fire Hydrants
Location and number of Fire Alarm Boxes
WARD 1
WARD 2
WARD 3
WARD 4
WARD 5
WEST KEENE
WARD FOUR
WARD FIVE
ROBIN HOOD FOREST
MAIN STREET
WINCHESTER ST
MARLBORO
CENTRAL SQUARE
CITY PASTURE
EDGEWOOD
WARD 5
KEENE
SWANZEY
SOUTH KEENE
WARD 1
SAMUEL WADSWORTH DEL

FORTIETH ANNUAL REPORT

OF THE

CITY OF KEENE

CONTAINING

INAUGURAL CEREMONIES

ORDINANCES AND JOINT RESOLUTIONS

PASSED BY THE CITY COUNCILS

WITH

REPORTS OF THE SEVERAL DEPARTMENTS

For 1913.

KEENE:
SENTINEL PRINTING COMPANY, PRINTERS.
1914.

City Government.

ORGANIZATION OF CITY GOVERNMENT.

Keene, Tuesday, January 7, 1913.

The members of the city government for the municipal year of 1913, having met for organization, agreeably to the provisions of the city charter, the convention was called to order by Mayor Shedd, at ten o'clock in the forenoon, after which Ex-Mayor Austin A. Ellis announced that Charles Gale Shedd, having been officially notified of his re-election to the office of mayor for the current municipal term, was present for the purpose of taking the oath of office. The oath of office by law prescribed was administered to the mayor-elect, Charles G. Shedd, by Hon. Austin A. Ellis, who then introduced him to the aldermen and councilmen present. After roll-call by the clerk, His Honor Mayor Shedd administered the oath of office to the following named members of the boards of aldermen and councilmen, to wit:

BOARD OF ALDERMEN.

Ward 1.—Charles M. Norwood.
Ward 2.—Herbert E. Fay.
Ward 3.—Wells R. Sargent.
Ward 4.—Byron E. Robertson.
Ward 5.—Robert J. Patten.

BOARD OF COMMON COUNCIL.

Ward 1.—Walter L. Greene.
Leon L. Spencer.
Thomas M. Heffron.

Ward 2.—Alfred E. Barnard.
William H. Ryder.
Alden K. Wood.

Ward 3.—Harry E. Gale.
James F. Dodge.
Frank L. Safford.

Ward 4.—Wilder F. Gates.
Stuart A. Nims.
Harrie E. McGregor.

Ward 5.—Joseph A. Ryan.
James F. Lanigan.
John H. Hickey.

Prayer was then offered by the Rev. Edward F. Miller, as follows:

PRAYER OF EDWARD F. MILLER.

At the Installation of the City Government Jan. 7th, 1913:

Our Father Who Art in Heaven, We would call upon Thy name this morning. Nor is our calling empty form. We do not implore divine blessing that we may fulfill the custom of the Fathers, but verily because we feel our need of Thee. Long ago the ancients discovered that there were forces at work, powers above and beyond their own determining, and hastily did they seek alliance with such powers. Our experiences in life confirm the judgment of the ancients and knowing there are forces in the world powers divine that are outside ourselves, and knowing that these forces are working for the good of the world, we gladly seek alliance with Thyself, Oh God.

We thank Thee, our Father, for thy favor. We are living in the midst of plenty. Fortune has smiled upon our nation; prosperity is upon our city; no calamity has in any way befallen us. Our Fathers and Mothers in their evening time are tenderly cared for; our children in their youth have good training and instruction; we of middle age are glad to have

a part of the world's affairs; we give Thee hearty thanks for thy great favor.

But today, Oh Father of Life, we are brought face to face with grave responsibility. To flee from it would be cowardly; to perform it imperfectly or less perfectly than we might is shameful. If any man lived to himself or died to himself we might be able to bear the shame of our own folly; but the burden and joy of life is that we are not only responsible for our own lives' welfare but having been selected by our citizens to act in their stead, we are called upon to act for others and defend others' rights and protect others' homes. Oh, God, to act in the name of others is so grave a matter, we need thy help. It is not sacrilege to call on Thee; wilt thou come into our lives and bless us. Make us to be honest of heart and pure of motive. May it be the object of not a one to do other than the right thing. Give to us that measure of wisdom by which we may always know the right. Give us, Oh God, that portion of courage that we shall never fear the truth nor falter at the doing of the right.

Bless, we pray Thee, the mayor of our city. We thank Thee for his service already. Help him this year to defend the city's honor, honor that implies righteousness and morality. Bless the aldermen and common councilmen. Give them Thy spirit in all their deliberations. Help us, our Father, that together we may seek to make this the best year in our whole city life.

May we not disappoint our friends who have given us this opportunity of service; may we not disappoint ourselves; may we not disappoint Thee.

We ask this in the name of Christ, our Lord, Amen.

After the prayer Mayor Shedd delivered his inaugural address. After the prayer and inaugural address Frank H. Whitcomb was elected clerk and Albert W. Green city messenger, and the councils then adjourned until 7.30 o'clock.

At 7.30 o'clock in the evening the common council organized by the choice of Alfred E. Barnard as president and Herbert O. Wardwell clerk.

THE MAYOR'S ADDRESS.

Gentlemen of the City Councils:

One hundred and sixty years ago, according to the original charter displayed on the walls of the aldermanic chamber, adjoining, the town of Keene came into formal existence. The hardy band of adventurous settlers who had for a number of years been endeavoring to secure a safe and permanent settlement had at last achieved strength and numbers to warrant them in entering upon a career as a town.

Their officers consisted of a moderator, clerk, treasurer, assessors and selectmen with various committees for special purposes. For one hundred and twenty years such boards of officers administered the affairs of state and the village grew slowly but solidly and prospered until in the march of progress it became ambitious and embarked upon the career of a city. For thirty-nine years the business affairs of the city have been governed by boards of aldermen and councilmen similar to the two which you today represent.

During all this period of over a century and a half, town and city officials have given of their time and judgment and experience for the benefit of the community and you today are assuming your position in the long, unbroken line of public servants to work for the public good.

There is much agitation at the present time everywhere over changes in form of city governments and many cities are

adopting the commission idea; i. e. centralizing powers in one small board in place of the double board system. This is undoubtedly a change for the better in many communities where graft, mismanagement or extravagance have prevailed, but there seems to have been no demand from the public for such change here, and in this connection it is interesting to note that the commission appointed in the city of Manchester to prepare a new charter and submit the same to the legislature has just recommended a plan consisting of a double board of one alderman and three councilmen from each ward—exactly the same plan we have used for thirty-nine years. Cities under commissions are perhaps more apt to progress rapidly in their improvements and to be more up to date in their appearance, but I find in a study of their various reports that the improvements have to be paid for, that the tax payers have to foot the bills and that you can have all the modern ideas adopted here under this form of government at any time when the people demand and will pay for the same.

Keene has ever been a very conservative city, proceeding on the pay-as-you-go plan, regarding a city debt as a horror to be avoided if possible, insisting on a low tax rate and demanding of you this year how to get the best possible results out of the very reasonable sum raised by taxation. On Jan. 1st, 1913, the entire debt of the city was $69,000 of which amount $23,000 becomes due and must be paid this year. This leaves the bonded indebtedness at $46,000 which all expires by 1917 and is payable $13,000 yearly for 1914 and 1915 and $10,000 yearly for 1916 and 1917. Of this entire amount $40,000 is chargeable to the water works receipts, and is not ordinarily classed as a regular city debt from the fact that it does not have to be provided for by taxation. In 1918 the new high school building bonds begin to mature, but those will be taken care of in the

amount raised for school purposes so that they also will not be classed in the direct city debt.

The valuation of the taxable property has been raised during the past year to over nine millions of dollars, an increase of over a million dollars and, following the directions of the state tax commission, the board of assessors has endeavored to obtain an equitable valuation of all property in the city. There have been some disagreements over revaluations, but practically all such cases but one have been amicably adjusted.

The city now owns property including its water works, parks, public buildings, fire department, highway department, etc., valued at $457,571.00 exclusive of all its schoolhouses belonging to Union district which are valued at $175,000.00, making a total of over $632,000.00 against which will stand a debt of $43,000.00.

During the past three years all of the state highway system has been completed and four new bridges constructed, all of which have been paid for from current funds, taking some $38,000 from our working capital, and drawing so heavily upon the treasury that this year you will find it necessary to borrow some of your funds to anticipate money received from taxes. I recommend that you authorize the finance committee and city treasurer to borrow such sums as may be required from time to time to keep all the necessary bills paid.

I shall not detain you at this time to review any of the departmental work, as you have the reports of all the city officers printed and before you, and you should make a thorough study of each department, note the manner in which the same has been conducted and, if you have anything to offer which can better it, promptly present your ideas before these two bodies. I trust that your appropriate committees this year will pay especial attention to sidewalks, sewers and drains.

New sewers should be constructed upon every petition for same, and water works extensions should be granted to every new house.

The financial condition of Keene is such that new buildings should be encouraged by the ready granting of these privileges, instead of haggling over a few dollars invested in water and sewers, and if we cannot do this, let us nail up the front door and say to investors and new-comers, "We cannot use you or your money, for if you come here and try to spend it we should have to build you a sewer or furnish you with water, and we are so poor that we cannot do it."

Sidewalks ought to be given especial attention this year in various parts of the city and a new walk should by all means be constructed on West street from Central square to the post-office. The surface drain system should receive many additions, notably on Main street, between Winchester and Appleton streets, at the eastern end of Beaver street and many other places where there is trouble and inconvenience in winter and spring months. The patrol system now in operation on some of the outside roads should be enlarged and cover still more territory, and the good results shown in the past year will doubtless be greatly increased during the coming season. Winchester, West and Washington streets should be rebuilt, preferably of some durable, permanent construction. These roads all receive a great amount of travel and being some of our main approaches, deserve our careful attention. West street has long been a source of trouble and has been patched and slighted and estimated and left until it now is not in desirable condition for a main thoroughfare. My opinion is the best way to repair this street is to construct the same brick paving now in Central square out at least as far as School street and make a permanent improvement which should not all be paid

from one year's taxation. Winchester street from the bridge to Main street, being part of the west side boulevard, should receive early attention in the spring and some kind of permanent construction should be used there, particularly if the state of New Hampshire appropriates the money which we hope it will for the erection of new normal school buildings. Washington street, from Cottage street to the new state highway, should be rebuilt at once as that is one of our worst pieces of main road.

I have, in behalf of Keene, taken up with a number of others from various towns and cities the matter of a new state road from Keene to Portsmouth, which matter will be vigorously brought before the present legislature. This plan contemplates a new cross country road from the Connecticut river to the sea running from Keene to Nashua, thence by the Merrimac River boulevard to Manchester and from there to Portsmouth, and if carried out would place our city in direct communication over a first-class road with the east side and central boulevard systems, and could not help but result in greatly increased travel and business.

I wish to call your particular attention to the present condition of one of our greatest assets and advertisements—our beautiful shade trees. Many of them are getting very old and at a point when they need attention in order to be preserved. I have had a preliminary examination made and find that considerable work is necessary to put them in good shape. I would recommend that you make appropriation of at least $1,500 for this year to be expended in a scientific manner by reliable experts upon the shade trees.

The Keene Gas and Electric company has presented to the city during the past year the small lot of land between Winchester and Island streets and the river for a park. This lot is

particularly well situated to be developed at a small expense into a very pretty little park, and situated as it is on the state highway, would make an attractive spot to one entering the city. I recommend that the same be fenced with iron pipe railing, that it be graded, some flowering shrubs and hardy perennials set out, settees placed and that it be developed for the pleasure and comfort of the people living near it.

This might be used as a beginning for the development of an entire park system using all the land now owned by the city, and I should also be much pleased to assist you in the construction of a public playground where children of the city could have all kinds of athletic sports, swimming, etc., in the summer, and a safe place for skating in the winter. Such a place could be worked out which would also serve as a municipal playground for the elders where baseball and football could be enjoyed by a large part of the population, where our Independence and Labor day celebrations could be held, and the entire people feel that they had a place for recreation.

We have been fortunate again during the past year in our losses from fires. The chief engineer recommends the purchase of an automobile fire truck, and I agree with him that such an apparatus is highly desirable and must soon be added to our equipment, but let me remind you that before you install one you must provide a place for keeping the same, and at present you have no accommodations. If you place one in the present fire station you must move the relief truck and provide quarters for that or else let it stand out of doors with the highway department equipment. For two years the superintendent of highways and the mayor have urged the purchase of more land for city purposes as a matter of necessity and economy. A mistaken idea seems to prevail among many citizens that all that is needed is a pipe yard for the water works department,

any place where land is cheap. The city needs more than this, it needs room for the highway, fire, and water works departments.

I suggested the purchase of the Carpenter property on Washington street as a temporary relief which could be used advantageously for a while and disposed of at any time the city decided. The councils were of the opinion that this property was not large enough and considered the adjoining Warren estate, but at this time the building of the new high school entered into the calculations. Many people, while in favor of the new school, were disappointed to have the same erected on the Coolidge lot, on account of the crowded appearance they expected as the final result. A proposition looking toward the purchase of the Dinsmoor property with a view to utilizing both lots for schoolhouse, park, highway, fire and water department uses was therefore proposed, but the same was never allowed consideration enough in the special school meeting to start negotiations on the price of the property, and as a final blow to any such aspirations to provide suitable quarters petitions were circulated and signed by leading citizens protesting against the purchase by the city of any land upon Washington street for city purposes, it appearing to be the erroneous idea of said signers that it was the intention of the city councils to establish on one of the main streets an offensive looking junk pile. Contrast the crowded appearance of the new school building with the way it might have appeared on both lots and see if we were as wise in 1912 as our early settlers, who gave up the front of their lots to make our wide and beautiful Main street. Of course there are many other available sites, but if you should purchase an automobile truck you must begin with a proper place to keep the same, and upon this question you have a chance to devote considerable study as

the fact still remains that the highway department needs and should have more room at once, and that when the water department vacates the Coolidge lot there is no place for that department to locate.

You will receive many petitions for new electric street lights and must carefully consider the granting of all of these that are possible under your appropriations.

Keene seems to be entering upon an era of progress. New business is coming here and our population must increase accordingly. The Keene Commercial club and the Keene Development company have been agencies which, during the past year, have exploited our name throughout this part of the country, and it is fitting that we should endeavor to sustain the reputation being put forth by them as to our advantages. In this age of progressiveness we must advance like other cities or fall back. There is no time or place for stationary ones in the procession. You have in your hands for this year much to do in shaping and executing the policies of the city. You have to plan and maintain the public health, the public safety and the comfort and convenience of the public. Many problems similar to the few I have mentioned will confront you during the coming year. I trust you will meet them all in a broad and liberal spirit, and with a proper solution which shall furnish the greatest good to the greatest number.

Let us have a full and frank discussion in each of your boards of all the public questions so that they may be thoroughly understood, and then let them be decided by you in the way you think is right. With the hope that we may now inaugurate a year which shall be productive of progress and prosperity for the municipality, I will ask you to commence your official labors by the election of a city clerk.

CITY GOVERNMENT.

KEENE, N. H.

1913.

MAYOR.

CHARLES GALE SHEDD.

CITY CLERK.

Frank H. Whitcomb.

ALDERMEN.

Ward 1.—Charles M. Norwood.
Ward 2.—Herbert E. Fay.
Ward 3.—Wells R. Sargent.
Ward 4.—Byron E. Robertson.
Ward 5.—Robert J. Patten.

COUNCILMEN.

Ward 1.—Walter L. Greene.
Leon L. Spencer.
Thomas M. Heffron.

Ward 2.—Alfred E. Barnard, President.
William H. Ryder.
Alden K. Wood.

Ward 3.—Harry E. Gale.
James F. Dodge.
Frank L. Safford.

Ward 4.—Wilder F. Gates.
Stuart A. Nims.
Harrie E. McGregor.

Ward 5.—Joseph A. Ryan.
James F. Lanigan.
John H. Hickey.

Clerk—Herbert O. Wardwell.

The City Councils meet on the first and third Thursdays of each month, at 7.30 o'clock p. m.

The City Auditor sits every Saturday from 2 to 5 and 7 to 9 o'clock p. m., to examine and allow claims, at No. 3 City Hall.

The Mayor will be at his office, No. 3 City Hall, every Saturday, from 2 to 5 and 7 to 9 o'clock p. m.

JOINT STANDING COMMITTEES.

Finance.—The Mayor, Alderman Fay, Councilmen Ryder and McGregor.

Schools.—Alderman Sargent, Councilmen Gale and Safford.

Lands and Buildings.—Alderman Norwood, Councilmen Safford and Spencer.

Bridges.—Alderman Robertson, Councilmen Hickey and Dodge.

Streets.—Alderman Sargent, Councilmen Gates and Greene.

Burying Grounds.—Alderman Norwood, Councilmen Wood and Lanigan.

Fire Department.—Alderman Patten, Councilmen Spencer and Nims.

Street Lights.—Alderman Robertson, Councilmen Ryder and Heffron.

Water Works, Sewers and Drains.—Alderman Norwood, Councilmen Ryan and Greene.

Printing.—Alderman Fay, Councilmen Ryan and Gale.

Engrossed Bills.—Alderman Patten, Councilmen Dodge and Lanigan.

Public Parks.—Alderman Patten, Councilmen Hickey and Gates.

Public Library.—Alderman Fay, Councilmen Heffron and Wood.

Police.—Alderman Robertson, Councilmen McGregor and Nims.

STANDING COMMITTEES.

BOARD OF ALDERMEN.

Bills on Second Reading.—Aldermen Sargent, Fay and Patten.

Licenses.—Aldermen Norwood, Patten and Robertson.

Claims.—Full Board.

Ladies' Wildwood Park Commissioners.—The Mayor, Mrs. Emma B. Howard and Aldermen Robertson.

COMMON COUNCIL.

City Hall.—The Mayor, Councilman Safford, City Messenger Green.

Elections and Returns.—Councilmen Wood, Lanigan and Hickey.

Bills on Second Reading.—Councilmen Ryder, McGregor and Nims.

CITY OFFICERS.

CITY AUDITOR.

Frederick H. Kingsbury.

CITY SOLICITOR.

Philip H. Faulkner.

CITY TREASURER.

Walter R. Porter.

COLLECTOR.

Clarence A. Wardwell.

CITY MESSENGER.

Albert W. Green.

POLICE COMMISSIONERS.

Herbert R. Beals, Chairman.
Herbert O. Wardwell, Clerk.
Frank H. Blanchard.

CITY MARSHAL.

William H. Philbrick.

CONSTABLES.

William H. Philbrick. Carl Swanstrom.
Lawrence E. Gilbo. Frank C. Bishop.
Harry F. Buckminster.

POLICE JUSTICE.

Lewis W. Holmes.

CITY PHYSICIAN.

Everal C. Haviland.

SEXTON.

Walter E. Mason.

OVERSEER OF POOR.

John J. Donovan.

SUPERINTENDENT OF CEMETERIES.

Walter E. Mason.

SUPERINTENDENT OF HIGHWAYS.

Arthur A. Wallace.

SUPERINTENDENT OF WATER WORKS, SEWERS AND DRAINS.

Paul F. Babbidge.
Assistant, John A. Denison.

PARK COMMISSIONER.

James S. Taft.

LIBRARIAN.

Mary L. Saxton.

ASSISTANT LIBRARIAN.

Maude H. Sherman.

TRUSTEES OF PUBLIC LIBRARY.

Frederick H. Kingsbury.
Horatio Colony.
Herbert K. Faulkner.
Mrs. Wm. H. Elliot.
Mrs. Wm. H. Prentiss.
Mrs. Carrie K. Hersey.
Fred E. Howe.
Mrs. Carrie R. Hill.
Ralph A. Sherwood.
Miss Kate L. Tilden.
Philip H. Faulkner.
Miss Mary B. Dinsmoor.

BOARD OF HEALTH.

Frank D. Worcester.
Leonard Wellington.
Arthur A. Pratte.

INSPECTOR OF PLUMBING.

David W. Mitchell.

BOARD OF EXAMINERS.

Arthur A. Pratte.
David W. Mitchell.
Charles A. Madden.

ASSESSORS.

George E. Forbes, term expires January, 1916.
Frank K. Jewett, term expires January, 1915.
Adolf W. Pressler, term expires January, 1914.

SEALER OF WEIGHTS AND MEASURES.

Jedediah C. Estabrook.

CHIEF ENGINEER.

Louis A. Nims.

ASSISTANT ENGINEERS.

Fred W. Towne.
Harry N. Aldrich.
Dennis J. Foley.

CITY ELECTRICIAN.

Eugene B. Riley.

LIQUOR AGENT.

Ervin M. Bullard, 32 Central Square.

POLICE OFFICERS.

William H. Philbrick, City Marshal.

Lawrence E. Gilbo.
Carl Swanstrom.
Frank C. Bishop.
Harry F. Buckminster.
Charles S. Wright.
James E. Wood.
George Staples.
William Cotter.
James B. Duffy.
Albert W. Green.
Carl E. Randall.
James M. Erwin.

Levi M. Fay.
William J. Callahan.
Everett N. Colby.
William M. Gilbo.
Fred A. Ellis.
Sidney C. Ellis.
George E. Forbes.
Theodore J. Locke.
Elmer A. Nims.
Nelson A. Crosier.
Walter C. Fassett.
Burtis L. Parkman.
George D. Gillis.
Garrett J. Landers.
John P. Flanagan.
Arthur A. Wallace.
Patrick G. Taafe.
Fred S. Morse.
Fred H. Locke.
William S. Tuttle.
Edward H. Lord.
Henry W. Nims.
Guy L. Pierce.
Willie A. Dodge.
Charles C. Reid.
Amos A. Bartholomew.
Guy F. Lombard.
Edward L. Scripture.
John Scripture.
Humphrey O'Leary.
Harry B. Muchmore.
Kenneth Tewksbury.
George C. Erwin.
Cornelius H. Donovan.
George W. Scripture.
George S. Raymond.
Stuart A. Nims.
George H. Seward.

RAILROAD POLICE.

Amos A. Bartholomew.
Harry B. Muchmore.

SURVEYORS OF WOOD.

Cadmon D. Robertson.
Mortimer Riordan.
James H. Smith.
Franklin H. Fay.
Herbert R. Raymond.
Jarib S. Herrick.
George E. Forbes.
Henry L. Barrett.
Manley W. Jones.
Fred S. Barker.
John F. Green.
Adolphus M. Ross.
Sanford G. Wilcox.
Edmund H. Pitcher.
Charles H. Briggs.
James F. Cady.
Leston M. Barrett.
Oscar D. Beverstock.
Charles G. Crain.
Nelson A. Crosier.

Sylvanus A. Morse.
Alfred Kendall.
Cyrus D. Davis.
Frank T. Vaughan.
Donat Lamothe.
Paul Joy.
Guy W. Davis.
Byron F. Nichols.
George E. Newman, Jr.

SURVEYORS OF LUMBER.

George E. Forbes.
Franklin H. Fay.
James H. Smith.
Herbert R. Raymond.
Adolphus M. Ross.
Milan H. Johnson.
Jarib S. Herrick.
Henry L. Barrett.
Manley W. Jones.
Frank W. Smith.
Fred S. Barker.
John F. Green.
Charles H. Mason.
Sanford G. Wilcox.
Charles H. Briggs.
James F. Cady.
Leston M. Barrett.
Elmer A. Nims.
James P. Morse.
Henry G. Harlow.
Charles E. Rogers.
Oscar D. Beverstock.
James W. Russell.
Ira White.
Clarence L. Mansfield.
Frank Sheiding.
Angus E. Currie.
Eddie A. Nash.
Patrick J. O'Leary.
Carl Ek.
Harold A. Peart.
Sylvanus A. Morse.
Humphrey G. Eaton.
Cyrus D. Davis.
Alfred Kendall.
Frank T. Vaughan.
Donat Lamothe.
Paul Joy.
Guy W. Davis.
Byron F. Nichols.
George E. Newman, Jr.

WEIGHERS.

Herbert A. Woodward.
Fred E. Lawrence.
Everett N. Colby.
Burtis L. Parkman.
Edward H. Newell.
Wells R. Sargent.
George Ladam.
Albert A. Carter.

FENCE VIEWERS.

George E. Forbes. Robert C. Jones

GAUGERS.

Everett N. Colby. Edward H. Newell

WARD OFFICERS.

MODERATORS.

Ward 1.—Frank T. Vaughan.
Ward 2.—Franklin H. Fay.
Ward 3.—Reuben Ray.
Ward 4.—Jedediah C. Estabrook.
Ward 5.—Robert J. Patten.

CLERKS.

Ward 1.—Ainsworth M. Nims.
Ward 2.—Adolf W. Pressler.
Ward 3.—William C. Hall
Ward 4.—Robert M. Clark*
Carl G. Beverstock†
Ward 5.—William H. Ryan.

SELECTMEN.

Ward 1.—Luther B. Randall.
George M. Reed.
Leonidas P. Loiselle.
Ward 2.—Don. J. Williams.
Theodore P. Barton.
Clarence R. Lake.

*Removed from Ward.
†Duly appointed and sworn, Sept. 22, 1913.

Ward 3.—Caleb N. Wright.
George F. Ladam.
Hervey J. Bemis.

Ward 4.—Fred S. Wyman.
Fred O. Whipple.
Fordyce J. Thomas.

Ward 5.—Dennis A. McCarthy.
Timothy J. Sheahan.
Wilfred J. Dubois.

SUPERVISORS.

Ward 1.—James H. Goodhue.
Ward 2.—Henry W. Nims.
Ward 3.—Albert W. Green.
Ward 4.—Charles A. Kingsbury.
Ward 5.—Edward P. Dee.

BALLOT INSPECTORS.

Appointed by Judge Chamberlain, October term, 1912.

Ward 1.—Herbert A. Davis.
John P. Flanagan.
Elwin S. Hastings.
Telesphore Deslauriers.

Ward 2.—Frederick M. Hamilton.
Liberty W. Foskett.
William W. Sturtevant.
William H. Britton.

Ward 3.—Cameron M. Empey.
Walter Barnard.
William T. Winn.
Robert F. Carroll.

Ward 4.—Daniel E. Hathorn.
Stuart A. Nims.
Edward J. Carr.
Daniel P. O'Leary.

Ward 5.—William W. Sawyer.
Lester M. Lane.
John H. Kennedy.
Patrick G. Taafe.

SITE OF FIRST MEETING HOUSE AND BURYING GROUND IN KEENE MARKED BY D. A. R.

GRANITE MONUMENT, SUITABLY INSCRIBED, DEDICATED AND PRESENTED TO CITY BY ASHUELOT CHAPTER.

In the presence of a good sized assemblage of leading citizens and under sunny skies and favorable auspices, a handsome granite monument or marker of cut stone, suitably inscribed and set on the westerly side of Main street, on the site of the first meeting-house and burying ground in Keene, was formally dedicated and presented to the city on Monday, May 19, 1913.

The exercises took place at four o'clock in the afternoon on the large lawn in front of the residence of Elisha F. Lane, Esq., the present owner of the property, who gives to the city a deed of the land occupied by the marker for the purpose named. The stone is of the best grade of white dressed granite from the neighboring quarries in Troy, and was procured and cut by John N. Reed of this city. It is four feet in length, two feet in thickness and somewhat over four feet in height, and on the

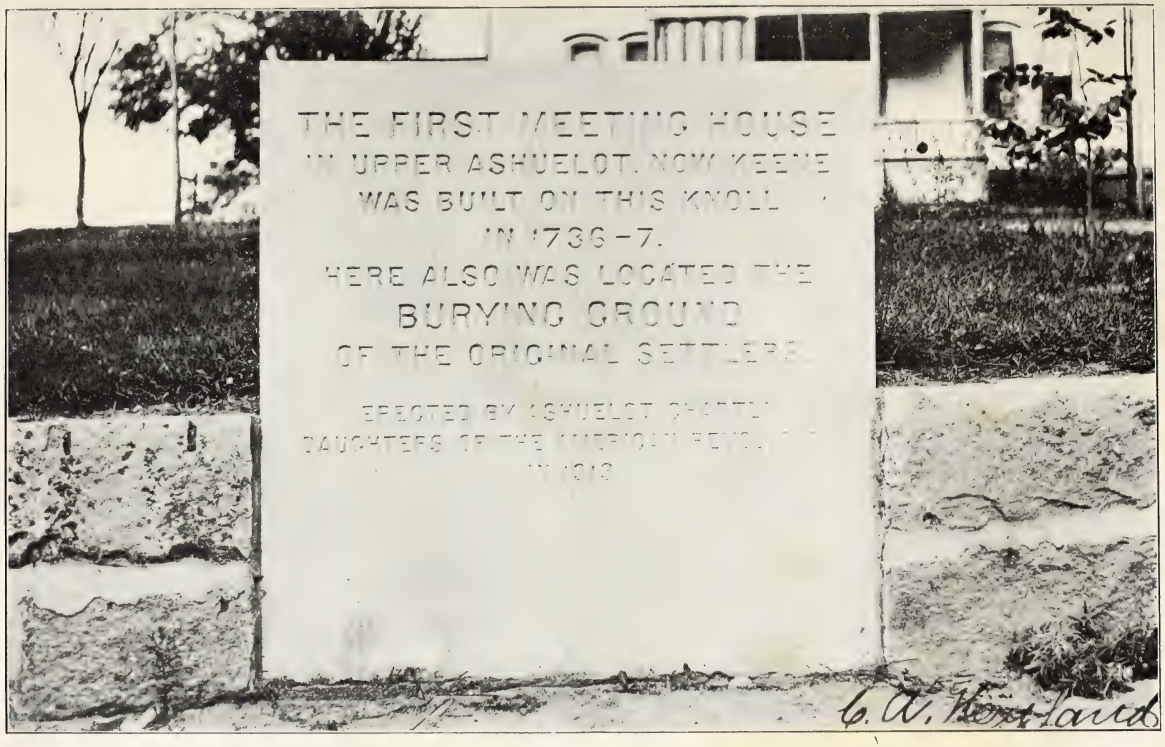
THE FIRST MEETING HOUSE
IN UPPER ASHUELOT, NOW KEENE
WAS BUILT ON THIS KNOLL
IN 1736-7.
HERE ALSO WAS LOCATED THE
BURYING GROUND
OF THE ORIGINAL SETTLERS
ERECTED BY ASHUELOT CHAPTER
DAUGHTERS OF THE AMERICAN REVOL
IN 1913
G. A. Hartland

face next to the street bears this inscription cut in sunken Gothic capitals of good size:

The First Meeting-House
In Upper Ashuelot, Now Keene,
Was Built on This Knoll
In 1736-7.
Here Also Was Located the
Burying Ground
Of the Original Settlers.

Erected by Ashuelot Chapter
Daughters of the American Revolution
In 1913.

The officers of the chapter, members of the city government and speakers of the afternoon were seated on the portico in front of the residence and facing them, upon the lawn the ladies and gentlemen attending assembled. Thirteen small American flags on suitable staffs, epitomizing the thirteen original states were placed between the audience and the speakers. On its staff to the right of the monument was the D. A. R. banner and on the left the chapter flag. It was estimated that something over two hundred ladies and gentlemen and a goodly number of the young folks were present.

The meeting was called to order by the sounding of the assembly by Bugler F. B. Naramore and Drummer John Chapman. The regent then asked all to join in singing "Old Hundred," the bugler leading.

The Rev. Rodney W. Roundy, pastor of the First Congregational, formerly the town church, offered prayer, returning thanks for the lessons which we of today may learn from the privations, hardships, the steadfast piety and noble example of the forefathers and invoking the Divine guidance and blessing on their assembled descendants and those who are to follow them and upon the purposes and exercises of the day.

A PRAYER FOR THE DEDICATION OF A MEMORIAL MARKING THE SITE OF THE FIRST BUILDING OF THE FIRST CONGREGATIONAL CHURCH OF KEENE, NEW HAMPSHIRE.

"Our God, our help in ages past,
Our help for years to come.
Our shelter from the stormy blast,
And our eternal home."

We bless Thee, Oh God, our Father, for the motive which calls us together here today. We humbly remember Thy kindness unto the Fathers, and unto us, their children. "To endless generations, Thou art the everlasting Thou." "From everlasting Thou art God, to endless years the same."

We thank Thee, our God, for the faith of the fathers. They endured as seeing Him who is invisible. Their thoughts were of Thee; Thy thoughts they thought after Thee. They believed, and therefore, they planted. They realized that it did not then appear what the outcome of their acts should be, but they knew that they were right and that it was their God inspired duty to endure as seeing Him who is invisible. They served as knowing that "Eye hath not seen, ear hath not heard, neither hath it entered into the heart of man the things which God hath prepared for them that love Him." We thank Thee, our God, for the faith of our fathers.

We bless Thee for the fathers' courage. They had the daring of the man who sowed the seed. They labored as those who understood that one generation might plant, another generation might water, but that it was God who would give the increase. We praise Thee that the desert, the cold winds of the winter, the white snow mantling the hill and valley, the danger of untried ways, the uncertainty of the seasons, the cruelty of the lurking Indians had no terror for them. We rejoice that they sowed their seed boldly beside all waters. We thank Thee on this memorial occasion for the homespun heroism of our ancestral fathers and mothers.

We bless Thee, our God, for the sacrifice of the men and

women who laid the foundation of our homes, our churches, our cities and our nation, that they counted their lives not dear unto themselves but were ready to freely give of their best and thereby make us, in the course of the generations, rise up to call them blessed. We do thank Thee, our God, for the sacrifice of the fathers.

We bless Thee for the religion of the fathers. They worshipped God; they honored Jesus Christ; they recognized that that people alone was blessed whose God was the Lord; they understood that in having Jesus Christ as the real purpose of men's lives in the generations was but another form for Christian living. We thank Thee that they looked to Him as Lord of Lords and King of Kings in their own lives, and the lives of their children. We thank Thee for the religion of the fathers.

We praise Thee for the foundation of the Church here in this Upper Valley. We rejoice for the century and three-quarters wherein the light of religion has been so effectually burning in this community. We thank Thee for the homes that have been builded, the lives changed, the souls strengthened, the characters formed by the influences of the institution which their devotion and services here planted. We thank Thee for the Church in this community, which may have multiplied in its places of worship, but still seeks to preserve the essence of moral and spiritual forces in this region about. We thank Thee that its power through the generations has come down to us.

We dedicate this memorial to the ideals for which they built this the Church of God on the lands of Keene. As we dedicate this memorial may we be dedicated in our hearts for the objects of that institution whose first building this stone marks; for the comfort of those who mourn, for the strengthening of those who are tempted, for help in right living, for the unloosing of bonds of ignorance and wrong, for the welfare of young and old, for those whose ways are good, and for those whose ways are evil, for the strong stooping to share the burden of the weak and defenceless, for the lives weary and heavy laden, for all human need, for the strength of light in the generations, for the giving of hope, courage and spiritual health

to all human hearts, for the proclamation of truth that ever sets men free, for reverence of all things worthy in past, present and times to come, for the sanctification of the family, the guiding of childhood, the salvation of men, the training of conscience, the promotion of brotherhood, the purifying of the state, for the bringing in of the Kingdom of God. For these things in Thy guidance we would be dedicated as we remember what the fathers did in the planting of religion pure and undefiled in the wilderness of New England and in this place now freshly brought to mind by the placing of this enduring memorial.

We would seek Thy blessing also, our God, upon Thy servants whose thoughtfulness, whose interest in the good things of the past, whose devotion to that which abides, have moved them to this dedication. We pray that all of us who look and feel may be benefited in our inner lives richly in accordance with the desire that has led them to plant here this marker. We pray for Thy continued power in greater measure throughout the world. We pray for our nation, and its president; for our state and the governor and those associated with him in office and authority, for our mayor and all those who have control of our civic affairs in city, state and nation; may it be true that actions are so guided that righteousness exalteth everywhere and hasten the day when to the end of the earth it may be proclaimed that righteousness and peace have kissed each other. Forgive all that we do amiss, blot out our transgressions, cleanse us from bitterness of speech, from pride of spirit, from hardness of heart, and make us fit instruments for Thy service in the building of Thy kingdom, which our fathers loved and which increaseth in all pure things until the perfect day of the Lord.

In the name of Jesus Christ, our Lord and Master, we humbly pray Thee to hear our petition according to Thy good will and answer us as best befitteth children of Thine. Amen.

The regent then introduced Frank H. Whitcomb, Esq., city clerk of Keene, who delivered the historical address as follows:

HISTORICAL ADDRESS BY MR. WHITCOMB.

Madam Regent, Ladies and Gentlemen:

The field upon which our eyes now rest has long been associated, in the minds of our people, with the hallowed memories of the past. On the completion of the Keene academy and the occupation of the basement as a chapel, in the exercises comprising his "century sermon," the Rev. Zedekiah Smith Barstow read the following words from the 132d psalm: "Lord, remember David: and all his trouble: How he sware unto the Lord: and vowed a vow unto the Almighty God of Jacob: I will not come within the tabernacle of mine house: nor climb up into my bed: I will not suffer mine eyes to sleep, nor mine eyelids to slumber: neither the temples of my head to take any rest, until I find out a place for the temple of the Lord: an habitation for the Mighty God of Jacob." The text was the 24th verse of the 20th chapter of Exodus: "In all places, where I record my name, I will come unto thee and I will bless thee."

The scripture quoted was most appropriate to the occasion on which they were assembled. It was not only to consecrate a chapel to the Most High God, for the purposes of religion, and the edifice for the promotion of science, but to speak of God's dealings toward the church and the people of Keene during a century just closed; a century of mercies and of trials, that illustrate the power and the providence of God.

On the 30th day of September, 1736, a meeting of the proprietors of the township of Upper Ashuelot was opened according to appointment, at the house lot of Joseph Fisher, but was immediately removed to the house of Nathan Blake. This house was erected in the autumn of 1736, and was probably the first built in the township. At this meeting the proprietors showed their purpose of recording God's name among them, by voting to build a meeting-house at the south end of the town street, to be 40 feet long and 35 feet wide, and to lay boards for the floor, the house to be finished by the 26th day of June, 1737. It will be perceived that this meeting-house was very nearly the size of the old Keene academy building, which

had vital relations with the First Congregational church, and which was used by the trustees for the purposes of an academy from 1836 to 1853, when it was leased for public school purposes and, in 1868, taken by the selectmen of the town for a high school building.

The first meeting-house was removed from the lot where we now stand, in 1741, to the centre of the main street a little south of where Mr. Isaac J. Dunn's house now stands, then sometimes called meeting-house hill. The roof was shingled, the glass set in wood and the building otherwise improved. It was destroyed by the Indians, on the 16th day of April, 1747, when they burned the town.

In 1736 but three persons attempted to pass the winter in this place, Nathan Blake, Seth Heaton and William Smeed, but they were obliged to turn their cattle loose and to make their way to Deerfield or Wrentham before the winter was over. These were the prospects of our fair township in 1736, but mark the piety of the settlers, who immediately upon the commencement of the summer of 1737, voted to raise 60 pounds old tenor for the purpose of hiring a gospel minister. Though in the wilderness, and without comfortable houses for themselves, they felt that they could not live without a preacher of the gospel.

It is not known at what time the Rev. Jacob Bacon came into the township, but it is probable that he came soon after the 60 pounds above mentioned were raised; for as early as October, 1737, a vote was passed that the worthy Mr. Bacon should draw for the second division of meadow land. Mr. Bacon was graduated at Harvard college in 1731, received a call to settle in this place May 1, 1738, gave an answer on August 5th, and was ordained on October 18, when the first church was gathered. The council comprised the pastors and delegates from the churches of Wrentham, Sunderland, Northfield and Medway, the Rev'ds. Messenger, Rand, Doolittle and Buckman. The church then gathered comprised nineteen male members, without a single female. The following named then constituted the church: David Nims, Benj. Guild, Jeremiah Hall, Joseph

Ellis, David Foster, Joseph Richardson, William Smeed, Ebenezer Nims, Seth Heaton, Joseph Guild, Nathan Blake, Edward Dale, Josiah Fisher, Solomon Richardson, Joseph Fisher, Abner Ellis, John Bullard, Ebenezer Day and Obadiah Blake.

The wives of many of the proprietors were received into the church later by letters from other churches, but no church record of those times has come down to us. During the first year of his residence Mr. Bacon was appointed proprietor's clerk and by his hand-writing one may judge that his character was "precise, decided and faithful." He was discharged from all obligations to the people the day before the town was abandoned by the settlers and burned by the Indians, having served them about ten years. Mr. Bacon afterward resided in old Rowley, Mass., but some of his descendants settled in New Ipswich and some in Jaffrey.

The first meeting under the town charter was held in May, 1753. Immediately after, the people erected a meeting-house on a green nearly opposite Marlboro street on the west side of the main street. It is sometimes described as near where Mr. Aaron Appleton lived. It was built of slabs, the earth serving as a floor. This was the house in which the Rev. Ezra Carpenter is supposed to have commenced his labors. On the 13th of June, 1753, the inhabitants of Keene and Swanzey united in giving the Rev. Ezra Carpenter, who was a graduate of Harvard college, of the class of 1720, a call to settle with them in the ministry. The connection of Mr. Carpenter with this church continued seven years.

In December of the same year it was voted to build a meeting-house 45 feet long and 35 feet wide. It was at first voted to place the church near where the Thayer library building now stands, but for greater safety from fire and the attacks of Indians it was afterwards voted to change the location and it was erected on what is now Central square, about where the soldiers' monument now stands. That meeting-house was afterwards removed to the west side of the common, where it became the court house and afterwards became a dwelling house on Washington street. See note, page 36.

On June 11, 1761, the Rev. Clement Sumner was called to the pastorate which he filled for eleven years. He was a graduate of Yale college in the class of 1758.

The Rev. Aaron Hall was called to the ministry in Keene on Dec. 2, 1777. He had been laboring here for some time when called to settle. He was graduated from Yale college in 1772, received his master's degree at Yale in 1775 and at Dartmouth college in 1778. He died Aug. 12, 1814, in the 37th year of his ministry. It was during Mr. Hall's ministry, in the summer of 1786 and the two following years that the present meeting-house was built. But it was no small work to build a meeting-house in those days, when money was scarce and transportation difficult. The inhabitants were divided into ten classes and each class was assigned to some efficient man, to see that his class provided its proportion of materials for the building. The pews were sold in anticipation of doing the work, and were paid for in cattle, at a certain appraisement, but they were again sold at a great loss. Besides, the difficulty of procuring lime, glass, nails and other necessary materials was very great, because previous to those times the mother

---

1754—Meeting house built on the Common.

1786—New meeting house built a little north and west of old one.

1788—Former meeting house sold to the County of Cheshire for a court house and moved to northwest corner of the Common.

1796—Cheshire county built a court house of wood, near the site of the old meeting house, which served as a court house for 28 years. This court house was moved to Court street, but the old meeting house, which had been used as a court house, was moved to Washington street.

1824—New brick court house built on west side of Common. Old court house (old meeting house) moved to corner of Washington and Maple streets, where it was occupied as a two-tenement house. It was afterwards purchased by John H. Fuller, who divided it, using one-half as a dwelling house and moving the other one-half to a location west of Main street, using it as a wool house. It is now the easterly part of the building occupied by J. Cushing & Co., grain dealers. The other half was subsequently sold to H. T. H. Pierce, who afterwards moved it to No. 26 Maple street. Pierce then built the brick house now occupied by Mrs. D. M. Pollard. The old building used for a meeting house and later for a court house, was nearly square, with a roof sloping in four directions, the jet or eaves being on all four sides. The original jet is still in place on the front of the house No. 26 Maple street, not being removed when the new roof was put on, and the old jet or eaves can be seen in a continuous line on the north and west sides of this dwelling.

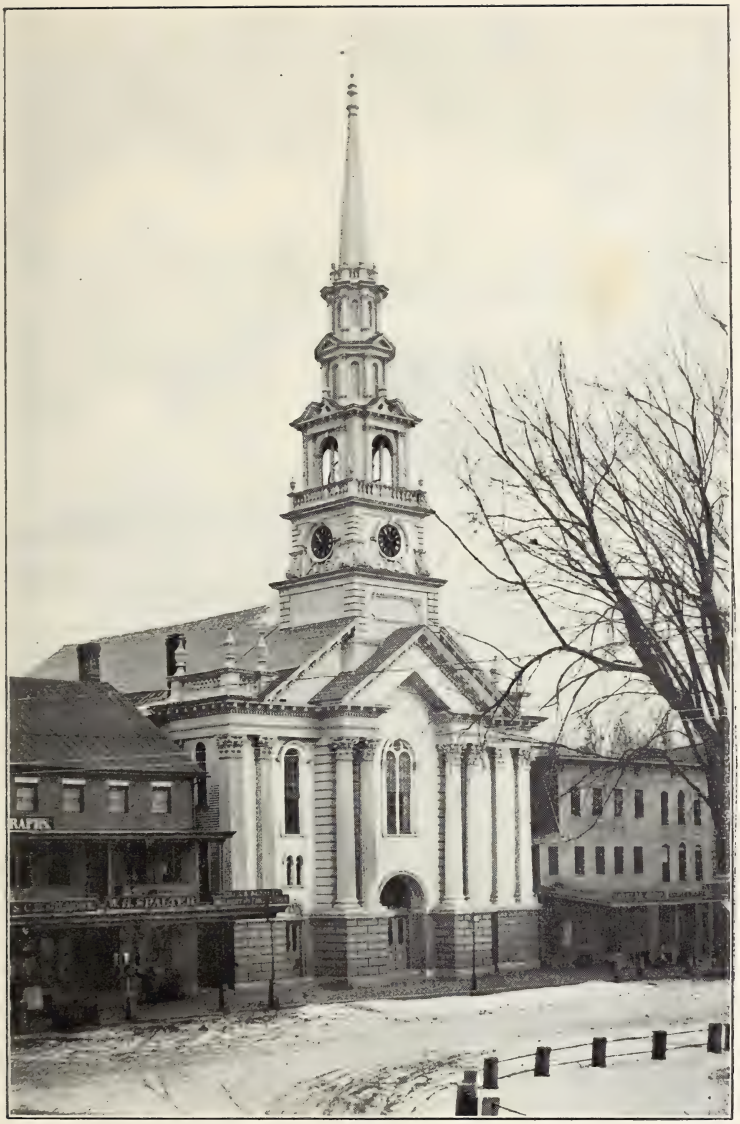

FIRST CONGREGATIONAL CHURCH.

country had prohibited industries in New England which would produce these things and thus prevent trade with the old country. The church edifice, so beautiful in its architecture, has twice been remodeled.

After the death of Mr. Hall, the Rev. David Oliphant, a graduate of Union college, in 1809, was invited to preach and came in the autumn of 1814. He was ordained pastor of the church on May 24, 1815, and remained such till the autumn of 1817.

The Rev. Zedekiah Smith Barstow, a graduate of Yale college in 1813, came to Keene on February 26, 1818. He was ordained pastor of the First Congregational church on July 1, 1818, and remained in active charge for fifty years. Dr. Barstow was the last minister settled by vote of the town. He was born in Canterbury, Conn., Oct. 4, 1790, and received his master's degree at Yale in 1816 and at Hamilton in 1817, and his degree of D. D. at Dartmouth in 1849. During his pastorate 782 members were added, 838 were baptized, he preached 8,500 sermons, married 560 couples, served on 202 ecclesiastical councils, performed services at 115 ordinations, installations and dedications, on which occasions he preached 48 sermons, and recorded, with impartial care and in love for his fellow citizens, the passing of 2,698 persons to "that undiscovered country, from whose bourn no traveller returns." He represented his town in the state legislative sessions of 1866 and 1867 and many times received public honors and recognition rarely accorded to an individual.

And shall nothing be said of the old parsonage, which stands today as one of the oldest houses in town? In the records of Dartmouth college, it appears that the "first meeting of the trustees was held, agreeable to charter, at Keene, in the Province of New Hampshire, Oct. 22, 1770." It was held in "Frink's Tavern," as it was then called. Here the news of the battle of Lexington, April 19, 1775, was received; here Capt. Isaac Wyman gathered the men to march to Concord, Mass., and thus from the old parsonage the first squad of Keene soldiers set forth to fight the battles of the Revolution. Capt.

William Wyman, son of Col. Isaac Wyman, lived in the old house till about 1810, and died there, while building the house now known as the Elliot City hospital. The broad stone step at the kitchen door of the parsonage has a history, having been the front door step of the "worthy Clement Sumner." "Forth from its door, in the hurrying years, have gone children, and children's children, the stranger, fed and clothed and comforted; the friend and neighbor, the seeker after truth, the anxious soul, with its burden lightened by pastoral prayer and sympathy. Newly married pairs of three generations have set forth from its threshold to begin life's serious work; the old parsonage has seen a century and a half completed; it has earned a strong hold in the affections of the community."

The Frink Tavern referred to as the parsonage is now the residence of Mrs. Susan K. Perkins.

The old church-yard, dedicated on the first settlement of the township, where we now stand, contained several grave stones as late as 1844, at which time the town voted, to select a committee to see what was to be done with the old burial-ground on the farm then owned by Samuel Robinson. Nothing was done, however, probably because the town had lost title to the real estate. Inscriptions were copied by Dr. Barstow in 1840, bearing the names of Miss Olive, a daughter; Elijah, a son; and Elizabeth, the wife of Rev. Ezra Carpenter, a daughter of Rev. Thomas Greenwood of Rehoboth, Mass., which list, in his handwriting, remains to this day in the vault in city hall.

The few remaining monuments have been placed in a lot, dedicated by Ashuelot chapter, Daughters of the American Revolution, on Nov. 9, 1904, in the old Washington street cemetery, where they erected, also, a boulder in grateful memory to the brave settlers of the town of Keene.

The old Romans were stirred with a passion of virtue, when they looked on the statues of their ancestors. For the sake of those who are to come, we cannot afford to forget the services of those who have gone before.

When I think of the many associations connected with this

place, now dignified by this tablet, having vital connection with the history of the First Congregational church and its churchyard, I am impressed by the fact that the history of our town demands that the early features of its life shall have more complete rehearsal, for nothing we can leave our children can be worth more than the story of what their fathers have suffered and have accomplished.

On the conclusion of the address the audience joined in singing "America," after which the chapter regent, Mrs. Maria A. (Holt) Howes, formally presented the monument to his Honor Mayor Charles Gale Shedd and members of the city government, the stone being unveiled at the close of her remarks. Mrs. Howes spoke as follows:

PRESENTATION BY THE REGENT.

Your Honor, Gentlemen of the City Councils, Daughters and Citizens:

Today we meet, again to call your attention to one of the objects for which the National Society Daughters of the American Revolution, was established: To perpetuate the spirit of the men and women who lived and labored for the making of our glorious Union; to preserve historic matter and to mark historic spots.

Ashuelot chapter, one of the thirty-two chapters in our beloved state, has already marked the house from which the men started on that April morning after hearing of the Lexington fight, and the road over which they passed; has placed in the library, in enduring bronze, that all may read, the names of all of Keene's brave sons who took part in the struggle for liberty; in two cemeteries has placed granite stones to mark the graves of early settlers; marked the oldest house in town, and, in stone and bronze, the site of the old fort.

Main street was first laid out four rods wide and the sixty-three proprietors were allotted land on either side. They were

God-fearing, God-loving men, and they voted to build a meeting-house and to widen Main street from four to eight rods. So to that meeting held Sept. 30, 1736, at the first house built in town, built on the site where Mr. Milton Blake's house now stands, we are indebted for our first meeting-house and our beautiful Main street, or "town street" as it was then called.

Today, we mark with this granite monument the site of this first meeting-house and the burying-ground where many of the early settlers were laid at rest. May the men and women of generations to come who read the inscription upon it, express in their lives the same feelings of loyalty to home and country and reverence to God, the Father, that these men did.

These two children, descendants of one of the early settlers of Lower Ashuelot, the lad representing the energy and earnestness of the pioneer settler, and the lassie representing the faithful companion and fellow laborer who shared the burdens and made the home, will now unveil the monument.

[At this point the monument which had been covered with an American flag was unveiled by Master Howard Bishop Lane and Miss Helen Wilder Lane, children of Mr. and Mrs. Henry W. Lane, and grandchildren of Elisha F. Lane, Esq., present owner of the meeting-house tract, the drum sounding a salute.]

Now, it is my pleasant duty, in behalf of Ashuelot chapter, to present through your Honor and gentlemen of the city councils, this monument to the city of Keene for its safe keeping.

ACCEPTANCE BY THE MAYOR.

The monument was accepted on behalf of the city by His Honor Mayor Shedd, who said:

Madame Regent, Ladies and Gentlemen:

In the name of the City of Keene and under authority of a joint resolution of its councils I accept from your hands the deed of this land and its memorial marker.

The preservation of the location of this first meeting-house and the transmission of such knowledge by means of this

FIRST CONGREGATIONAL CHURCH, THE COMMON AND MAIN STREET.

lasting tablet to future generations, accomplishes one more of the worthy and patriotic objects for which your society is noted.

In these days of rapid development and stupendous achievement along all lines of invention and science, when we are daily as a nation making history at an undreamed of rate, it is well that such societies as yours should cause us to pause at times and hark back to the beginning of our various communities.

It is well that we should occasionally set apart a short time for such a ceremony as this, and give thought to the struggles and hardships, the pluck and the perseverance, the unwavering loyalty to God, country and home, which inspired the pioneer settlers of this and all other of our New England neighborhoods. To turn our thoughts to the achievements of such ancestors and realize how they toiled on ever, in the face of extreme perils and under the greatest disadvantages, should inspire those of the present generation to be equally ambitious and as devoted to the great principles which actuated them.

By your action of today in this presentation, you have established another connecting link between the centuries which should serve as a permanent reminder to all who follow us that as we have received and enjoyed the blessings established by those sturdy founders, so may we transmit the same, in more ample form, to our successors, with the hope that there shall be a steadily increasing and enlarging scope of duties well performed and responsibilities well discharged.

It is doubtless an indisputable fact that the material growth and prosperity of our city, that its moral and educational tone and the high character of its citizens, that its thrift and integrity, have all been natural developments from lessons inculcated so long ago in the hearts and daily lives of the first worshipers on this historic spot. So may these principles spread today, like the invisible waves of the wireless, until one and all shall become imbued with the same and shoulder to shoulder, march on toward the ages, firm in the determination to hold fast to the old traditions, to give service and loyalty to

the present age and in all things to endeavor to accomplish the greatest good for the greatest number.

For the city of Keene, I thank you and your society for your gracious gift and assure you its proper protection.

The benediction was pronounced by the Rev. Josiah L. Seward, D. D., after which the retreat was sounded and the assembly dispersed. The drummer and bugler left the grounds and marched up the street, playing one of the old tunes for the drum and fife.

BENEDICTION.

May the blessing of our Father in Heaven, which rested upon the infant colony which settled near this spot, and worshipped in the rude house here erected to testify to their piety and devotion, that blessing which sustained and comforted them through all the trials and dangers to which they were subjected in the wilderness surrounded by savage foes, be still extended to the citizens of the prosperous and beautiful city of the present time, guide them in the pathway of truth and virtue, inspire them with the spirit of truth and duty which animated the fathers, and lead them in the way of life everlasting. Amen.

AREA OF KEENE PUBLIC PARKS, CITY LANDS AND CEMETERIES.

Ward 1,	2,810	acres.
Ward 2,	5,275	"
Ward 3,	2,310	"
Ward 4,	8,780	"
Ward 5,	4,510	"
Total area of Keene, 27 sq. miles,	23,685	acres.

PARKS AND CITY LANDS.

Wheelock Park, original gift, ward 4,	23.97	acres.
Wheelock Park, addition, ward 4,	15.35	"
Ladies' Wildwood Park, ward 4,	12.25	"
Robin Hood Forest, ward 2,	83.	"
City Park, ward 2,	16.15	"
Children's Wood, ward 2,	12.	"
Minister Lot, ward 2,	55.50	"
Central Park, ward 3,	.40	"
Ashuelot Park, ward 5,	1.	"
Total parks,	219.62	acres.
City Pasture, ward 1,	68.70	acres.
Sylvan Lake Lot, ward 3,	73.97	"
Stone Crusher Lot, ward 2,	14.37	"
Brooks Land, Beech Hill,	1.	"

Fairfield Land, ward 1,	18.60 acres.
Russell and Tucker Lands, Chesterfield road,	.50 "
Total city land,	177.14 acres.

CEMETERIES.

Woodland, East, ward 2,	26.10 acres.
Woodland, West, ward 2,	12.25 "
Greenlawn, ward 2,	8. "
Washington, ward 2,	1.68 "
North, ward 4, estimated,	.75 "
West Keene, ward 5,	2.63 "
West Hill, ward 4, estimated,	.25 "
Ash Swamp, ward 5, estimated,	.10 "
Catholic, East of Main street, ward 1,	6.25 "
Catholic, West of Main street, ward 5,	12.85 "
Total cemeteries,	70.90 acres.

LENGTH AND WIDTH.

Greatest length of Keene, east and west,	8.163 miles.
Greatest width of Keene, north and south,	6.562 "

AREA OF KEENE, N. H., BY WARDS, WITH AREA OF PARKS AND CEMETERIES.

Ward.	Total Area.	Parks.	Cemeteries.	Acreage Remaining.
1,	2,810 acres,		6 acres	2,804
2,	5,275 "	166.65 acres.	48 "	5,060
3,	2,310 "	.40 "		2,309.6
4,	8,780 "	51.57 "	1 "	8,727
5,	4,510 "	1. "	16 "	4,494
	23,685 acres.	219.62 acres.	71 acres.	23,394.6

RELATIVE AREA OF LAND AND WATER IN THE CITY OF KEENE.

Ward.	Land.	Water.	Total.
1,	2,773 acres.	37 acres.	2,810 acres.
2,	5,208 "	67 "	5,275 "
3,	2,255 "	55 "	2,310 "
4,	8,693 "	87 "	8,780 "
5,	4,471 "	39 "	4,510 "
Total,	23,400 acres	285 acres	23,685 acres.

POPULATION.

	1900.	1910.	Gain.
Ward 1,	2,488	2,898	410
Ward 2,	1,896	1,971	75
Ward 3,	1,926	1,974	48
Ward 4,	1,384	1,526	142
Ward 5,	1,471	1,699	228
	9,165	10,068	903

APPROXIMATE AREA OF LAND OF THE CITY OF KEENE IN ROXBURY.

Land around Echo lake, including water,	862 acres.
Cota farm,	160 "
Buckminster lot,	60 "
Munsell lot,	30 "
Sipson lot,	1 "
French land,	11 "
Mark land,	79 "
Story land,	140 "
Kirk land.	18 "
Woodward farm and lands.	118 "
Cass quarry and other lands,	72 "
Total,	1,551 acres.

In addition to the above the city owns and controls the stone and quarry rights on about 125 acres of land.

Area of Echo lake,	140 acres.
Area of Goose pond and lot,	74 "
Area of Goose pond and islands,	52½ "

DISTRIBUTION OF THE POPULATION OF KEENE (CITY PROPER) AS INDICATED BY DWELLINGS, ACCORDING TO THE MAP OF KEENE, CORRECTED TO NOVEMBER, 1911.

(Each tenement that has a separate number is counted as one dwelling.)

In the northeast quarter, north of Roxbury street and east of the center of Main street, produced northerly,	599
Northwest quarter, north of West street and west of line as above,	513
Southeast quarter, south of Roxbury street and east of Main,	520
Southwest quarter, south of West street and west of Main,	267
Total number,	1,899

North of the center line of West and Roxbury streets,	1,112
South of the same,	787
East of the center line of Main street, produced as above,	1,119
West of the same,	780

Ward 1, to limits of the map,	520
Ward 2, to limits of the map,	433
Ward 3, to limits of the map,	430
Ward 4, to limits of the map,	249
Ward 5, to limits of the map,	267

North of a line running east and west from Main street railroad crossing,	1,276
South of the same line,	623

The center of population as indicated above is on Spring street, nearly north of the Dinsmoor house, No. 45 Washington street.

ALTITUDES, KEENE AND ROXBURY. ABOVE SEA LEVEL.

On line of Water Works:		
Echo lake,	1,321	feet.
Upper dam, Roaring brook,	991	"
Lower dam,	738	"
Beech hill, over pipe,	866	"
Sylvan lake,	640	"
Octagon reservoir,	640	"
Beech hill reservoir,	597	"
Railroad crossing, Main street,	483	"
High lands in Roxbury:		
Bassett hill,	1,639	feet.
Banks hill,	1,561	"
Parker hill,	1,630	"
Horse hill,	1,530	"
Bald hill,	1,581	"
High lands around Keene:		
Beech hill, at Horatian tower,	1,059	feet.
Beech hill, north part,	1,060	"
Floor of Horatian tower,	1,084	"
West hill, north peak,	1,168	"
West hill, south peak,	1,366	"
Stearns hill,	1,310	"
Hyland hill, in Westmoreland, near town line,	1,525	"
Gray's hill,	1,385	"
In north woods,	1,251	"
Surry mountain, near town line,	1,000	"
Surry summit, railroad,	830	"

LENGTH OF PAVEMENTS IN THE CITY OF KEENE.

Granite block,	470 feet.	.09 miles.
Concrete,	237 "	.04 "
Macadam,	37,400 "	7.08 "
Bituminous macadam,	12,012 "	2.28 "
Total pavement,	50,119 feet.	9.49 miles.
Length of tar concrete sidewalks,	45,080 feet	8.54 miles.
Length of cement concrete sidewalks,	2,578 "	.49 "

Pavement, brick, Central square and West street, 8,570 sq. yds.

LENGTH OF ROADS IN KEENE.

Including the roads in use at the present time, as well as the old main roads that are but little used, but not discontinued.

Total length of roads,	59.90 miles.
Total length of streets,	43.27 "
Total length of highways,	103.17 miles.

For a brief history of the highways of Keene and a table of the lengths of the streets and roads, see present Report.

A LIST OF THE BRIDGES IN KEENE.

Including the location and kinds of all bridges with a span of five feet and upwards.

	Iron.	Reinforced Concrete.	Stone.	Wood.	Total.
Ashuelot river	3		1	1	5
The Branch, including North and East	6		1		7
Canals at South Keene	1*		1	1	3

	Iron.	Reinforced Concrete.	Stone.	Wood.	Total.
Ferry Brook				3	3
Beaver Brook, including cemetery	5	3		10	18
Beaver Brook, old canal Sullivan road				1	1
Wilder road and brook				4	4
Ash swamp brook, including meadow road	1*			3	4
White brook				3	3
Black brook	2			2	4
Chesterfield road				2	2
Sturtevant brook				1	1
Goose pond brook				2	2
Dickinson brook				1	1
Marlboro road		1			1
Concord road	1				1
Winchester street, in addition to Ash Swamp brook		1			1
Pearl street				1	1
Pitcher street and meadow roads				3	3
Eli Dort road				1	1
Daniels Hill road				1	1
Summit road				1	1
Wyman road				1	1
Court street				1	1
Elm street				1	1
Branch road				1	1
Eveleth road			1		1
Totals	19	5	4	45	73

Of the bridges over the Branch, three cross the town line between Keene and Roxbury. Of these, the lower one is maintained by the town of Roxbury, the middle one by the city of Keene, and the upper by Keene and Roxbury jointly.

The lower bridge over the canal, or tail race in South Keene is maintained by D. R. & F. A. Cole.

*Steel beam and concrete construction.

TOWN LINE PERAMBULATIONS, 1913, AND EACH SEVEN YEARS THEREAFTER.

Number of stone posts on the main roads,	21
Number of monuments, consisting of a stake with stones around it, that have to be found, renewed and marked,	126

A BRIEF HISTORY OF THE HIGHWAYS OF KEENE,

WITH REFERENCE TO THE DATE AND RECORD OF THE LAYOUT, DISCONTINUANCE, ESTABLISHED GRADES, LENGTH, WIDTH, ETC.

COMPILED FROM THE TOWN, CITY AND COUNTY RECORDS BY SAMUEL WADSWORTH.

1913.

This list contains a reference to all the streets and roads that have been laid out in Keene, that can be identified, or located at the present time. Prior to the year 1800, the roads were not described by courses and distances, therefore are more difficult to locate, and it has been impossible to do so in several instances.

The volume and page noted, refer to the town and city records, unless otherwise specified, the roads having been laid out by the selectmen prior to 1874, and by the board of mayor and aldermen since that time. The volume marked "O," is the old record book, beginning with the incorporation of the town in 1753, and continuing until 1826, when the new volume was marked "1." Nearly all the public roads in Keene were re-surveyed, by a vote of the town passed at the annual town meeting in 1836, to which reference is made in the following:

Abbott road—See Wyman road.

Adams street—Formerly called East Main street, laid out from Elliot to Baker street, July 1, 1887, vol. 2, page 235. Discontinued Nov. 1, 1888. Laid out in nearly the same location, Nov. 21, 1888, vol. 2, page 320. From Elliot to Marlboro street it was laid out as part of Elliot street, which see. It is 50 feet wide.

Adams court—A name formerly given to that part of Wilson street north of Emerald street. Now a court, not laid out by the city, running westerly from Adams street.

Allen court—A part of the old Cheshire turnpike, which see. There is no recent layout of this court.

Appian Way—The location of one of the original Proprietors' roads, laid out Oct. 2, 1738, running westerly from the main street between house lots Nos. 41 and 42. A road was laid out in the same location, crossing Ashuelot river, Feb. 16, 1756, vol. O, page 398. It was extended southerly, Sept. 28, 1761, vol. O, page 400, and was probably on or near the present location of Winchester street. At the town meeting, March 12, 1833, voted to appoint a committee to investigate the title of the town to this road, running from Main street, near the residence of Miss Catherine Fiske, to the Ashuelot river. A marginal note on the record says, "sold to John G. Bond by the Proprietors." The present Appian Way was laid out Aug. 17, 1885, vol. 2, page 155, 48 feet wide. A grade was established on the south walk, Oct. 26, 1898, vol. 3, page 266.

Appleton street—An early road was laid out from the "Meetinghouse plat," to the river and Ash Swamp, a little south of the present street, and passing the old burying ground. It was changed from the south to the north side of lot 54 in 1741. It was laid out by the selectmen to the river, Sept. 28, 1761, vol. O, page 400. Was laid out in its present location by the selectmen, as a private road to the bridge over the river, July 1, 1820, vol. O, page 463. Laid out as a public highway Nov. 27, 1897, vol. 3, page 234. It is 30 feet in width, except along the river bank, where it is 33 feet wide.

Arch street—A name recently given to a part of the Chesterfield road, which see.

Armory street—Laid out to Spruce street, June 26, 1869, vol. 1, page 235, and included part of what is now Baldwin street. Extended to North street, July 12, 1872, vol. 1, page 400. Again extended June 24, 1891, vol. 3, page 39.

and to its present terminus June 12, 1905, vol. 4, page 84. The street is 40 feet wide.

Ashuelot street—Laid out Dec. 5, 1857, vol. 1, page 192, in connection with Castle street. Three rods wide.

Ashuelot court—A private way to houses of the Faulkner & Colony Mfg. Co.

Ash Swamp road—See West street, also Meadow roads.

Baker street—One of the earliest roads. Laid out by the Proprietors in 1740, from the town street, through lands of Capt. Hall and others, to Lieut. Heaton's, at the south part of Beech Hill. Laid out by the selectmen, March 5, 1754, vol. O, page 398, to Lieut. Seth Heaton's and beyond. Was probably the beginning of the road to Townsend that was laid out by the Proprietors in 1737, and was the beginning of the old road to Boston. It formerly ran more to the south, at the east end, as did Marlboro street from thence to Beech Hill. The course of Baker street was changed, and made straight, March 1, 1803, vol. O, page 370, or soon after the Third New Hampshire Turnpike was built. Was re-surveyed as "Isaac Gray's road" in 1836, vol. 1, page 55, two rods wide.

Baldwin street—From Elm to Armory street, it was laid out in connection with Armory street, June 26, 1869, vol. 1, page 325. Extended to Forest street, Aug. 6, 1870, vol. 1, page 344. It was laid out 40 feet wide.

Barcomb street—A private road leading easterly from Sullivan street.

Barker street—Laid out Sept. 13, 1875, vol. 2, page 32, 40 feet wide.

Beaver street—Laid out from the southwest corner of land of David Nims, to Beaver brook, Feb. 20, 1758, vol. O, page 399. Was discontinued, March 11, 1806. Was again laid out from Prison street to Beaver brook, Dec. 1, 1810, vol. O, page 442, and again discontinued, April 19, 1815. Was again laid out in the same location, Nov. 12, 1818, vol. O, page 460. At a town meeting, March 19, 1824, the selectmen were authorized to dispose of the interests of the town

in this road. This was probably not done, for on March 5, 1835, vol. 1, page 30, alterations were made and recorded at the west end of this street. Extended to the east line of Woodland cemetery, May 21, 1855, vol. 1, page 181, west part of this extension 33 feet wide, and the rest 40 feet. Widened on the north side from Washington street to Beaver brook, June 30, 1863, vol. 1, page 237. Widened on the south side from Washington street to John Bennett's, Sept. 30, 1865, vol. 1, page 265, making it two rods and thirteen links wide at Washington street. Extended to Oak street, Feb. 5, 1866, vol. 1, page 271, 40 feet wide. Extended to Terrace street, July 2, 1880, vol. 2, page 103, 40 feet in width. Grade of the north walk established, and concrete ordered in 1888.

Beaver Brook road—See Gilsum road via Beaver brook.

Beech street—Was laid out May 21, 1855, vol. 1, page 181, 40 feet wide.

Beech Hill middle road—See Roxbury middle road.

Beech Hill summit road—See Nurse road.

Belvedere road—See Wilder road.

Benford place—A private way southerly from Winchester street.

Blake street—The south end of this street was laid out as a court leading northerly from Appian Way, June 7, 1894, vol. 3, page 164, and the north end, formerly called "Midway," May 31, 1895, vol. 3, page 171. It was extended southerly to Winchester street Sept. 26, 1910, vol. 4, page 187, and to the above mentioned court Dec. 1, 1910, vol. 4, page 191. The street was laid out 40 feet wide.

Blossom street, West Keene—Laid out June 3, 1912, vol. 4, page 226, 40 feet wide.

Boston place—Leading southerly from Baker street, laid out May 12, 1913, vol. 4, page 258, 40 feet wide.

Bradford avenue—Formerly called Daniel Bradford's road, running from Arch street to West street. No early layout of this road has been identified. It was re-surveyed in 1836, vol. 1, page 49, two rods in width.

Branch road—From the Marlboro road, up the North branch, through part of Keene and Roxbury, to the Concord road. Laid out in part, from the Roxbury, or old Packersfield road to the house of Ebenezer Page, March 7, 1786, vol. O, page 411. Laid out between the Roxbury south and middle roads, March 10, 1796, vol. O, page 419. Relaid from the bridge on the Roxbury road to the house of Ebenezer Page, Feb. 8, 1803, vol. O, page 426. Laid out by the court the entire length, in 1848, Court records, vol. 2, page 382. Part of old road discontinued Nov. 2, 1852. Was laid out three rods wide.

Branch Turnpike and Bridge Corporation—See Main street.

Bridge court—A private way leading southerly from West street, west of the Ashuelot river bridge.

Bridge road—From the Sullivan road, east of Beaver brook, to the old Sullivan, or Sawyer road. Laid out from Elisha Ellis' to the old Sullivan road, May 27, 1823, vol. O, page 475. This included part of the present Sullivan road. Was re-surveyed in 1836, vol. 1, page 57, and discontinued March 9, 1841.

Brook street—The south end of this street was laid out as Spring court, Oct. 16, 1884, vol. 2, page 139. Was extended to Beaver street, Nov. 5, 1891, vol. 3, page 63. It is 33 feet wide. Grade established on the east sidewalk, Aug. 17, 1898, vol. 3, page 249.

Brown, Ammi, road—From the original location of the old No. 12 schoolhouse, to the house of Ammi Brown. Laid out in April, 1825, vol. O, page 481, two rods wide. Alterations made Nov. 1826, vol. O, page 482.

Burr avenue—A private way leading northerly from Park avenue.

Butler court—Laid out Dec. 28, 1876, vol. 2, page 63, 33 feet wide.

Carpenter street—Laid out May 12, 1894, vol. 3, page 152, 40 feet wide.

Carroll street—Laid out Jan. 5, 1861, vol. 1, page 228, 40 feet wide.

Castle street—Laid out in connection with Ashuelot street, Dec. 5, 1857, vol. 1, page 192, three rods wide.

Cemetery streets—Two streets laid out from Woodland cemetery to George street. The first was laid from the north end of Summit Avenue, Sept. 13, 1877, vol. 2, page 69, 30 feet wide. The second from the northwest gate of the cemetery, June 15, 1878, vol. 2, page 71, 33 feet wide.

Central avenue—At Edgewood. Laid out April 21, 1913, vol. 4, page 244, 50 feet wide.

Central Square—Formerly called the Common. There has been no formal layout of Central Square, except as much as is covered by the laying out of Washington street on the east, and Court street on the west. It is the natural space formed by the intersection of the radiating streets, and seems to have been dedicated to public use, and the lines defined by the lines of the adjoining lands. These lines follow the lines of the buildings on the west side, about six feet south of the building line, or a few inches south of the buttresses of the First Congregational church, on the north side, and along the line of the buildings on the east side, except at the southwest corner of the Bank block, where the building stands back about three feet from the line. It contains, within these lines a little more than two acres in area. Curb line on the west side, from West to Winter streets, and grade in front of the Russell block and Ashuelot Bank, established Nov. 21, 1895, vol. 3, page 205. In 1786 the town purchased of Capt. Josiah Richardson for the sum of twenty pounds about one acre of land north and west of the meeting-house, bounded south and east on the roads as then established, and west on Mr. Richardson's garden. This land together with the roads comprised a larger part of our Central square. In 1824, Joseph Dorr and wife sold to the town of Keene a triangular strip of land west of the Common "for the use of the Common and no other purpose." This conveyance established the west line of Central square as now occupied and with the previous conveyance includes the entire area.

Centre street—Partly laid out from Court street, westerly Aug. 25, 1866, vol. 1, page 282, 23 feet wide. Extended to Middle street, May 28, 1875, vol. 2, page 25. Seven feet of the easterly end of the extension was laid out 23 feet wide and the rest 29 feet. Widened at the east end, Oct. 2, 1884, vol. 2, page 134, 34.2 feet wide at Court street and 29 feet at the northeast corner of the High school lot.

Chapman road—From the Marlboro road, near schoolhouse No. 2, over Beech hill to the Roxbury road. Laid out about the year 1775, passing the houses of David Willson, Davis Howlett and Benjamin Osgood, to the Packersfield road, vol. O, page 407. Re-surveyed in 1836, vol. 1, page 42, two rods wide. Course changed near the Cheshire railroad, March 13, 1848, vol. 1, page 116. Old road near the Cheshire railroad discontinued Aug. 13, 1868.

Cheshire Turnpike—From Court street, northerly, on the east side of the river, to Surry and thence to Drewsville and Charlestown. Charter granted in 1805. The present Allen court is a part of this road. That part from the north house on Allen court to the Holbrook house, near Goose pond, was discontinued by the Court in 1848, Court records, vol. 2, page 377. See Surry east road.

Chesterfield road—The first road to Chesterfield was over the Daniels Hill road, passing by the southwest corner of Keene. See West street and the Daniels Hill road. The first layout identified as describing the present Chesterfield road was made by the Court from the Keene meeting-house to Chesterfield, in 1801, Court records, vol. 1, page 80. This road was laid through a corner of Westmoreland. Alterations were made near the Westmoreland line Sept. 24, 1804, vol. O, page 430, and again changed by the Court in 1815, Court records, vol. 1, page 163. Course changed by the town, October, 1818, vol. O, page 462. Corresponding part of the former road was discontinued by the Court in 1819, Court records, vol. 1, page 215. Re-surveyed from the Common to the line of Westmoreland in 1836, vol. 1, page 58, four rods wide. Again laid out by the Court from

the new bridge over the Ashuelot river, in Keene, to Norcross ferry in Chesterfield, through a corner of Westmoreland, in 1840, Court records, vol. 2, page 183, four rods wide. Alterations made from Jotham Parker's, easterly, Oct. 29, 1844, vol. 1, page 91, three rods wide. Part of the road from Dickinson's Mills to Chesterfield, laid out in 1840, discontinued by the Court in 1844, Court records, vol. 2, page 294. Road changed near the Lincoln tavern, near the top of the hill, June 8, 1846, vol. 1, page 98. Discontinued from Stephen Russell's to the Whitcomb Mills road in 1846, vol. 2, page 326. Part of the old road up Chesterfield hill discontinued in 1846, as well as that portion from the Lincoln tavern, up the hill to the line of Westmoreland, vol. 2, page 327. The rest of the old road east of the Lincoln tavern was discontinued in 1848, vol. 2, page 377. The road, as originally laid out, ran in almost a straight course, without regard to grade, from the base of the hill to the top, the numerous changes noted above finally established it in its present course.

Chestnut street—Laid out June 28, 1895, vol. 3, page 174, 35 feet wide.

Church street—Called on old deeds, "Frog lane." Laid out to Beaver brook, March 26, 1811, vol. O, page 444, 30 feet wide. Extended to Lincoln street, Feb. 4, 1860, vol. 1, page 221, three rods wide. Widened and straightened from Main street to Beaver brook, July 24, 1869, vol. 1, page 328, 30 feet wide. Grade established and concrete ordered on the north and south walks, Main street to Beaver brook, Sept. 22, 1890, vol. 3, page 30. Widened on the south side between Main and Wells streets, May 12, 1894, vol. 3, page 144, making it 33.9 feet wide.

Clover street—A former name given to Grant street.

Colorado street—Laid out July 16, 1870, vol. 1, page 340. It is 30 feet wide at West street, 33 feet at Castle street, and of various widths between those points. Grade of east and west walks established May 27, 1895, vol. 3, page 181.

Commercial street—A private way belonging to the Boston & Maine Railroad Company.

Common, The—See Central Square.

Concord road—From Washington street to the line of Roxbury, towards East Sullivan. The early layout of this road from Beaver brook, up Beech hill, to the junction of the old Sullivan or Sawyer road has not been identified. From that point it was included in a layout made in February, 1775, vol. O, page 407. A road was laid from the James Wright place easterly, in February, 1775, vol. O, page 407. Laid out from the bridge over Beaver brook to Ephriam Wright's, near the top of the hill, November, 1826, Vol. O, page 480, four rods wide. Laid out and altered from James Wright's to the Roxbury line, Sept. 15, 1827, vol. 1, page 2, four rods wide. This layout was over the course of the present Sullivan road, northeasterly, to near the Nahum Wright place, then occupied by Amos Wood, thence southeasterly to the Branch, and up the Branch as now travelled, to the line of Roxbury. This road was extended by the Court from the Roxbury line, through Roxbury, Sullivan, Nelson, Stoddard and Antrim, in 1830, to connect with the Hillsboro road to Concord, Court records, vol. 1, page 351. A new course was laid from James Wright's, easterly, Oct. 12, 1833, vol. 1, page 23, three rods wide. This located the Concord road in its present course from James Wright's to the Branch. Re-surveyed from the Common to James Wright's in 1836, vol. 1, page 59. Old road up "Crying hill" discontinued Nov. 25, 1839. Old road from near Wm. and Lanmon Nims, now the Nahum Wright place, to the Branch, discontinued Dec. 14, 1839. Alterations made by the Court up "Crying hill" in 1852, Court records, vol. 2, page 527, three rods wide. Widened, straightened and graded from near schoolhouse No. 4, to the Sullivan road, Dec. 7, 1878, Commissioners' records, page 308.

Congress street—Laid out Sept. 26, 1913, vol. 4, page 235, 40 feet wide.

Coolidge street—Laid out June 30, 1870, vol. 1, page 337. It is 33 feet wide at Washington street, and 25 feet wide at

Howard street. Grade established on north and south sidewalks and roadway, July 6, 1898, vol. 3, page 238.

Cottage street—Laid out Jan. 25, 1868, vol. 1, page 308, 33 feet wide.

Court street—The early records show that a road was travelled up the river prior to 1745, but the date of its layout has not been established. A road from the "Ash Swamp road," running "up the river" was laid out May 5, 1754, vol. O, page 398. This road followed near the present location of School street, to the angle of Leverett street, thence along the bank, and entered the present course of Court street near the Sun Tavern. This road was laid on the east side of the river, and continued nearly to the Surry line. A branch was laid from this road across the river, and to the line of Surry, west of the river, March 6, 1770, vol. O, page 405. Laid out by the Court from the Keene meeting-house to Surry, and alterations made, in 1785, Court records, vol. 1, page 8, passing east of the river. Course near and over the river changed Jan. 7, 1788, vol. O, page 412. Course changed near Fisher brook, March 4, 1794, vol. O, page 418. Third New Hampshire Turnpike, of which Court street was a part, was chartered Dec. 25, 1799. This was laid over the present line of Court street, except along the Common, where it ran west of the old Court house, near where the present business blocks stand. Again laid out from the Common to Abijah Wilder's house, March 4, 1808, vol. O, page 440. This layout established the street in its present location. The Third New Hampshire was given up as a turnpike in 1822, and the selectmen laid out a road over the same course, Dec. 6, 1824, vol. O, page 480, four rods wide. Re-surveyed in 1836, vol. 1, page 37, same width. A new layout was made from the Common to Walpole through Surry, by the Court, in 1845, Court records, vol. 2, page 311. Grade of east sidewalk, and concrete voted, Vernon to High street, June 5, 1886, vol. 2, page 202. Grade of east and west walks and turf line established, Central Square to North street, May, 1887,

Vol. 2, page 260. Grade of east walk established from Forest street, northerly, and concrete ordered, July 31, 1889, vol. 2, page 331. Grade of the center line to North street established, Dec. 19, 1889, vol. 2, page 369. Grade established and cement sidewalk ordered from School street to the north line of W. R. Porter's lot, April 12, 1913, vol. 4, page 239.

Court Square—Private rights of way in the rear of Ball's and the First Church blocks.

Craig road—From the Westmoreland road, southwesterly, to the former house of Balcarras Craig. Early layout not identified. Re-surveyed in 1836, vol. 1, page 45. Discontinued, Nov. 9, 1869.

Crescent street—Laid out March 4, 1912, vol. 4, page 218, 40 feet wide.

Cross street—Laid out Feb. 10, 1788, vol. O, page 412. Re-survey and alterations, June 23, 1821, vol. O, page 466. Re-surveyed in 1836, vol. 1, page 56, two rods wide. Widened from land of Asahel Dodge to land of Thomas Carroll, Jan. 5, 1861, vol. 1, page 228, 40 feet wide. Widened at the west end, on the north side, Dec. 26, 1866, vol. 1, page 288. Widened on the north side, Washington to Carroll street, June 3, 1871, vol. 1, page 356, 40 feet wide. Grade of north sidewalk established and concrete ordered, July 8, 1887, vol. 2, page 248.

Crossfield street—Laid out in connection with the extension of Dunbar street, Oct. 11, 1862, vol. 1, page 235, 33 feet in width.

Cypress street—A private way leading easterly from Main street to the railroad yards.

Dakin road—Formerly in Keene, now in Roxbury, from the old Packersfield road, southeasterly towards the Roxbury quarries and the upper dam of the Keene Water Works. Laid out to the former Marlboro line, Sept. 24, 1792, vol. O, page 416.

Damon court—Laid out June 12, 1900, vol. 3, page 317, 30 feet wide.

Daniels Hill road—The former name of the road leading from the Chesterfield road, now the junction of Park avenue and West street, to the Swanzey line, over Daniels Hill, now West Hill. Part of this road now included with West street. Laid out from the Causeway to Ash Swamp, March 5, 1754, vol. O, page 398 (see West street). Extended from the Ash Swamp bridge, up the hill, and to the farm of Samuel and John Daniels, Sept. 10, 1763, vol. O, page 402. Extended to the line of Chesterfield, March 6, 1770, vol. O, page 405. This was the first road laid out to the town of Chesterfield. Extended to the Swanzey line, from the Daniels house, July, 1783, vol. O, page 409. Course changed or a new layout July, 1783, vol. O, page 410. Course changed near Ebenezer Clark's, Feb. 10, 1803, vol. O, page 427. Again changed, Feb. 22, 1805, vol. O, page 431. Course changed from the Whitcomb Mills road, easterly, Sept. 25, 1828, vol. 1, page 5, two and one-half rods wide. Re-surveyed in 1836, vol. 1, page 51, three rods wide. Part of the old road from Daniels Hill, southwesterly towards Chesterfield, re-surveyed in 1836, under the name of Eli Dort's road, vol. 1, page 53, three rods wide. The old road up Daniels Hill discontinued March 12, 1839.

Daniels, James, road—From the Whitcomb Mills road, to the house formerly of James Daniels. Laid out March, 1789, vol. O, page 413. Re-surveyed in 1836, vol. 1, page 54, two rods wide.

Darling, Daniel, road—From the Surry west road to the house formerly of Daniel Darling, now Gillis. Laid out Oct. 19, 1808, vol. O, page 441. Re-surveyed in 1836, vol. 1, page 46, two rods wide.

Dartmouth street—Laid out Jan. 16, 1901, vol. 3, page 347, 40 feet wide.

Davis street—Laid out Feb. 1, 1851, vol. 1, page 138, from Main street to the east line of the Ashuelot railroad, 33 feet wide. Widened from Wilson street to Ralston street, June 7, 1894, by adding seven feet to the south side, vol. 3, page 161, making 40 feet in width.

Depot road—See South Keene depot road.

Diphthong Alley—A private passage and right of way.

Dort, Eli, road—See Daniels Hill road.

Douglass street—Laid out Feb. 9, 1866, vol. 1, page 274, to Beaver street, 37 feet wide. Have not found a record of any layout north of Beaver street.

Dover street—Laid out July 20, 1872, vol. 1, page 409, 40 feet wide.

Duffy court—Laid out Oct. 6, 1902, vol. 4, page 54, 32 feet wide.

Dunbar street—Formerly called Dunbar's lane. Laid out Dec. 30, 1861, vol. 1, page 232. Extended to, and including Crossfield street, Oct. 11, 1862, vol. 1, page 235. Extended easterly to land of the Cheshire Railroad Co., Sept. 20, 1866, vol. 1, page 286. The first layout was 30 feet wide and the extensions were 33 feet. The north line between lands of Mrs. Cooper and F. A. Perry was moved north, by agreement, in 1889, to the width of 15 inches in the middle and running to 0 at the ends. No record made. The east end from the line of land of the Lancaster Shoe Co. discontinued July 28, 1891, vol. 3, page 42. Grade of the north sidewalk established, and concrete ordered, Nov. 15, 1888, vol. 2, page 316. Grade of south walk established, Oct. 5, 1892, vol. 3, page 97.

Eagle court—A private way south of the Eagle Hotel.

Eastern avenue—Laid out by the Court, March 24, 1868, vol. 3, page 185, Court records, 50 feet wide.

East Main street—The former name of Adams street.

East Prospect street—Now Reservoir street.

East Washington street—Now Page street.

Edgewood avenue—From Main street, westerly at Edgewood. Laid out April 21, 1913, vol. 4, page 244. From Main street to the Village Green it is 70 feet wide, and from thence to its terminus, 50 feet.

Edson road—See Joseph Wheeler's road.

Edwards street—Laid out May 3, 1894, vol. 3, page 41, 40 feet wide.

Elliot street—Laid out from Main to Marlboro street, Aug. 4,

1873, vol. 1, page 409. From Main street to the angle it was laid out 40 feet wide, and from thence to Marlboro street, 50 feet. The latter course is now included with Adams street.

Ellis court—Laid out Aug. 8, 1879, vol. 2, page 95, 28 feet wide, and extended, July 3, 1886, vol. 2, page 168, 30 feet in width. An extension to Woodbury street is contemplated.

Ellis road—See Felt road.

Ellis, Samuel, road—See Surry west road.

Elm street—Formerly called Center street. The first layout was from Court street, easterly, as a part of the Joseph Rugg road, April 17, 1841, vol. 1, page 75, one and one-half rods wide. Laid out between Cross and High streets, Nov. 8, 1848, vol. 1, page 128, two and one-half rods wide. Between Mechanic and Union streets, Dec. 4, 1850, vol. 1, page 132, 32 feet wide. Extended to the north line of John H. Fuller's land, Jan. 5, 1861, vol. 1, page 228, two and one-half rods wide. Extended to Dr. Prouty's land, Nov. 28, 1863, vol. 1, page 245, two and one-half rods wide. Laid out between Union and Cross streets, Dec. 31, 1864, vol. 1, page 259, 34 feet wide. Extended to Court street, June 23, 1866, vol. 1, page 279, 40 feet wide to the angle, three rods wide from thence to the old Kingman road, and the latter the same width as formerly laid out, one and one-half rods. Widened at the west end over the Kingman road, Oct. 31, 1868, vol. 1, page 320, three rods wide. Widened between Mechanic and Cross streets, July 10, 1886, vol. 2, page 214. Extended to Vernon street, Sept. 5, 1892, vol. 3, page 92, 32 feet wide.

Emerald street—Laid out Sept. 13, 1851, vol. 1, page 159, in connection with Ralston street, 50 feet wide. Has never been laid out beyond the east line of the former Ashuelot railroad land. Grade of the south sidewalk, from Main street to land of Dunn & Salisbury, established Oct. 12, 1898, vol. 3, page 257.

Esty road—See Nims road.

Eveleth road—Laid out from the Concord road, near the house

formerly of Charles Eveleth, to the Branch road, Oct. 5, 1848, vol. 1, page 120, three rods wide. A portion of the westerly end, including the bridge over the Branch, was discontinued March 7, 1907, but again laid out on May 17 of the same year, vol. 4, page 153, three rods wide.

Factory road—See Swanzey Factory road.

Fairfield court—Has not been laid out as a public highway.

Fairmount street, at Edgewood—Laid out April 21, 1913, vol. 4, page 244, 40 feet wide.

Fairview street—Laid out to the angle, May 6, 1901, vol. 3, page 355. Extended to land of Thomas T. Russell, June 6, 1901, vol. 3, page 358. Extended to near Russell street, Nov. 7, 1901, vol. 3, page 370. Seven feet of the northwest end of this street was laid out in connection with Russell street, Oct. 6, 1902, vol. 3, page 396. It is 40 feet wide. That part running northwesterly from the angle, to Russell street, has been named Roosevelt street.

Federal row—Formerly that part of the east side of Main street, between the Eagle Hotel and Water street, on which were located shops and places of business.

Federal street—Laid out in connection with a part of Lamson street, March 29, 1907, vol. 4, page 139, 40 feet wide. Grade established and cement sidewalk ordered Oct. 25, 1911, vol. 4, page 211.

Felt road—Lately called the Ellis road, from the Westmoreland road, near schoolhouse No. 8, to the Chesterfield road. Original layout not identified. Re-surveyed in 1836, vol. 1, page 54, two rods wide.

Forest street—Laid out Aug. 6, 1870, vol. 1, page 344, to Spruce street. Extended to Prospect street, July 31, 1874, vol. 2, page 7. It is 25 feet wide from Court street to the angle, and 39 feet elsewhere.

Foster street—Laid out Dec. 8, 1879, vol. 2, page 99, 30 feet wide.

Foster, S., road—See West Hill base road.

Foster, Widow, road—See Hastings Avenue.

Foundry street—Is on the original location land of the Ashuelot railroad, and has never been laid out as a public highway.

Fowler street—Laid out May 12, 1894, vol. 3, page 152, 40 feet wide.

Franklin street—Laid out July 20, 1867, vol. 1, page 301. Laid out 42 feet wide, with the addition of a triangular piece of land on the east side, at the south end, making the street 47 feet in width at Roxbury street.

Gardner street—Laid out Aug. 17, 1898, vol. 3, page 246, 40 feet wide.

Gates street—Laid out May 8, 1905, vol. 4, page 83, 33 feet wide.

George street—Laid out June 27, 1876, vol. 2, page 42. Extended, Dec. 6, 1876, vol. 2, page 60. Second extension, May 31, 1889, vol. 2, page 323. It is 40 feet wide the entire length.

Giffin street—Laid out June 13, 1899, vol. 3, page 284, 33 feet wide.

Gilsum Beaver brook road—A road was laid from Elisha Ellis' house, southerly, and crossing to the old Sullivan, or Sawyer road, July 8, 1771, vol. O, page 406. A road was laid from the old Sawyer road, crossing Beaver brook, and thence on the west side of the brook to Elisha Ellis', June 12, 1781, vol. O, page 408. Was laid out by the Court from Goshen to Keene, along the west side of Beaver brook, to the road near the glass factory, in 1836, Court records, vol. 2, page 91, four rods wide. Alterations made near Beaver brook falls, Sept. 11, 1848, vol. 1, page 123. Laid out in 1909 as part of the west side state road of New Hampshire.

Gilsum hill road—Sometimes called the Gunn road, from the old Cheshire Turnpike, or Surry east road, to the Gilsum line. A layout that possibly refers to a road in or near the location of this road was made March 5, 1754, vol. O, page 398. A layout from Partridge's Tavern to the Gilsum line, April, 1766, vol. O, page 404, refers to this road. Laid out

and altered by the Court in 1788, vol. 1, page 16, Court records. Alterations made near the schoolhouse, March 5, 1793, vol. O, page 417. Alterations from the Cheshire Turnpike in November, 1826, vol. 1, page 1. Corresponding old road discontinued Oct. 4, 1828. Re-surveyed in 1836, vol. 1, page 44, three rods wide. Alterations east of Levi Pond's, to near Eunice Hall's, Sept. 14, 1857, vol. 1, page 189. Old road east of Levi Pond's discontinued March 9, 1858.

Gilsum old road—Laid out by the Court in 1814, vol. 1, page 158 of the Court records, from the Gilsum line to the Keene road by the Pound. Re-surveyed in 1836, vol. 1, page 43, three rods away.

Gilsum street—A part of the old Gilsum road laid out in 1814. See Gilsum old road. Line established on the west side of the County lot, Nov. 13, 1885, vol. 2, page 192.

Glebe road—See Westmoreland Glebe road.

Goodnow road—See Chapman road.

Goose pond road—From the east road to Surry to the city land, near Goose pond. Laid out Oct. 16, 1868, vol. 1, page 318, three rods wide.

Grandview street, at Edgewood—Laid out April 21, 1913, vol. 4, page 244, 50 feet wide.

Grant street—Laid out as Clover street, Sept. 22, 1866, vol. 1, page 284, 40 feet wide.

Graves road—From South Keene, southerly, to the house of Rufus S. Graves. This road has been maintained by the town and city, but no record of the laying out has been found.

Gray, Isaac, road—See Baker street.

Green court—A private way.

Green street—Laid out May 11, 1853, vol. 1, page 168, 25 feet wide. Grade established on the west side and concrete sidewalk ordered June 2, 1913, vol. 4, page 265.

Greenlawn street—Laid out in connection with Page street, as East Washington street, July 28, 1885, vol. 2. page 153, 30 feet wide. Widened to 35 feet, Nov. 30, 1889, vol. 2,

page 357. Grade of north sidewalk established, and concrete ordered, Sept. 4, 1891, vol. 3, page 50.

Greenwood avenue, at Edgewood—Laid out April 21, 1913, vol. 4, page 244. It is 50 feet wide except at the easterly end, near Main street, where it is of various widths, being 65 feet at its intersection with Main street.

Grimes road—See Westmoreland Grimes road.

Grove street—Laid out Nov. 11, 1871, vol. 1, page 367, 40 feet wide.

Gunn road—See Gilsum hill road.

Gurnsey street—Laid out May 19, 1892, vol. 3, page 75, 40 feet wide.

Harrison street—Laid out between Roxbury and Church streets, May 27, 1872, vol. 1, page 406, 35 feet wide. Extended to Railroad street, June 19, 1886, vol. 2, page 231, 30 feet in width.

Hart place—A private way.

Harvard street—Reserved for a street westerly from Dartmouth street. Has not been laid out.

Hastings avenue, or the "Widow Foster's road"—From Westmoreland Summit road to Westmoreland old road. Laid out Aug. 19, 1762, vol. O, page 401. Re-surveyed in 1836, vol. 1, page 49, two rods wide.

Haymarket, The—Formerly on Main street in front of Federal row.

High street—Laid out Nov. 8, 1848, vol. 1, page 128, two and one-half rods wide. Widened on the north side to 50 feet, between Elm and Carroll streets, Jan. 5, 1861, vol. 1, page 228. Widened at the west end, Dec. 28, 1867, vol. 1, page 308. Present width at Court street, 43 feet and two inches. Grade of the north walk established, and concrete ordered, from Court to Elm streets, Sept. 10, 1890, vol. 3, page 18.

Holbrook road—Now a part of the Surry east road, from Court street, near the North cemetery to the house formerly of Enos Holbrook. Was part of the road laid out "up the river," March 5, 1754, vol. O, page 398. Re-surveyed in 1836, vol. 1, page 45, three rods wide. Formerly ran west

of its present course. Laid out as at present travelled, Feb. 5, 1846, vol. 1, page 95, three rods wide. Corresponding old road discontinued by the Court in 1848, Court records, vol. 2, page 377, the layout by the Court having been made in 1785, Court records, vol. 1, page 8.

Howard court—A private way.

Howard street—Laid out March 1, 1851, vol. 1, page 140, two and one-half rods wide.

Hurricane road—See Westmoreland old road.

Hyde street—Laid out Oct. 11, 1911, vol. 4, page 207, 40 feet wide. It includes what was formerly called Wyman court, leading southerly from Wyman Way, which has never been laid out.

Island street—Laid out Aug. 13, 1859, vol. 1, page 217. Discontinued Nov. 6, 1860. Again laid out over part of its course, Feb. 11, 1871, vol. 1, page 350, three rods wide. Extended to Winchester street, June 12, 1876, vol. 2, page 38, three rods wide.

Island court—A private court, formerly running westerly from Island street, through land of the Railroad company.

Jennison street—Laid out Nov. 4, 1893, vol. 3, page 138, 40 feet wide.

Jordan road—See Nourse road.

Kelleher street—Laid out June 3, 1858, vol. 1, page 205, 32 feet wide. Extended to Baker street, Dec. 2, 1871, vol. 1, page 370, 40 feet wide. Widened and straightened on the east side Nov. 25, 1908, vol. 4, page 163.

Kenworth avenue, at Edgewood—Laid out April 21, 1913, vol. 4, page 244. The northerly end is 50 feet and the southerly end 40 feet wide.

Kingman road, part of Elm street—See Joseph Rugg road.

Kingsbury street—Laid out May 6, 1901, vol. 3, page 351, 40 feet wide.

Kingsbury, Capt. Samuel, road—From the Gilsum road, east of Levi Pond's to the Capt. Samuel Kingsbury house, formerly Nathaniel Kingsbury, later the Ruffle place. Laid out

July 8, 1771, vol. O, page 406. Alterations made from the Gilsum road, Sept. 24, 1792, vol. O, page 417. Course again changed, Sept. 25, 1828, vol. 1, page 6. Was discontinued March 10, 1868.

Knight street—Laid out Nov. 21, 1888, vol. 2, page 295, 33 feet wide. About 450 feet, extending northerly from a point nearly opposite No. 54 Sullivan street, were discontinued, Nov. 7, 1912.

Lamson street—The west end of the street was laid out in connection with Federal street, March 29, 1907, vol. 4, page 139. It is 48 feet wide at St. James street, but of various widths elsewhere. Extended to Main street Sept. 18, 1911, vol. 4, page 202. It is about 18 feet wide at Main street, increasing in width towards the west. Grade established and cement sidewalk ordered Oct. 25, 1910, vol. 4, page 214. The south sidewalk was moved south about four feet at the east end, by agreement with the owners of the adjoining property, June, 1913.

Laurel street—Laid out Oct. 18, 1906, vol. 4, page 97, 40 feet wide.

Leverett street—Laid out June 10, 1871, vol. 1, page 35, 48 feet wide. Grade established on the south side, west of Barker street, May 5, 1913, vol. 4, page 255.

Lincoln street, North—Laid out to a point north of Beaver street, Sept. 22, 1866, vol. 1, page 284, 40 feet wide. Extended to George street, May 20, 1886, vol. 2, page 198, 35 feet wide. Grade of the west walk north from Beaver street established, Oct. 12, 1898, vol. 3, page 260. Widened near the residence of Joseph E. Shattuck, Feb. 20, 1896, vol. 3, page 209.

Lincoln street, South—Laid out Feb. 4, 1860, vol. 1, page 221, three rods wide.

Linden street—Laid out Oct. 4, 1875, vol. 2, page 34, 40 feet wide.

Lynwood avenue, at Edgewood—Laid out April 21, 1913, vol. 4, page 244, 50 feet wide.

Madison street—Laid out Sept. 20, 1870, vol. 1, page 348. Extended to Wyman Way, Oct. 26, 1898, vol. 3, page 263. It is 40 feet in width.

Main street—Projected by the early proprietors as a road between the two rows of original house lots, and extending southeasterly to the "Nine Lot Plain," near the Swanzey line, four rods wide. It was widened to eight rods, Oct. 1, 1736, by taking four rods from the east end of the west row of lots, the owners being compensated by adding the same amount to the west end. This established the present width of Main street, and explains the present offset of four rods near the house of E. F. Lane, that being the south line of the south lot. It was formally laid out and recorded, Oct. 2, 1738, from the line of Lower Ashuelot, passing the lots on the Nine Lot Plain, thence through the low land and between the original house lots, and thence up Beaver brook to the place selected for a saw mill. The width was eight rods, except along the north side of the plain, where it was four rods, and through the low land, where it was only two rods in width. This was the first road laid out and recorded in Keene. March 6, 1759, vol. O, page 399, voted, "that the road heretofore laid out from the south end of the street, to the Nine Lot Plain, be opened for the future and be an open road." The course was changed between Esquire Newcomb's (E. F. Lane's) and Beaver brook, May 8, 1761, vol. O, page 422. The turnpike from Keene to Fitzwilliam, and Branch Bridge Corporation was chartered in 1802. Laid out from Esquire Newcomb's to the Sandy hill (hill near the Catholic cemetery), November, 1803, vol. O, page 431. Alterations made from the Branch bridge to the Sandy hill, Oct. 16, 1807, vol. O, page 435. Re-surveyed to the Swanzey line in 1836, vol. 1, page 38, eight rods wide to E. F. Lane's, and four rods elsewhere. Widened and straightened from the Branch bridge to the line of Swanzey, Oct. 14, 1865, vol. 1, page 268, three rods wide. Grade of the east sidewalk, and concrete voted, from the railroad to Elliot street, June 12, 1886, vol. 2, page 222.

Grade and concrete voted on the west walk to Winchester street the same year. Grade established, and concrete ordered on the west walk from Winchester street to J. B. Elliot's, June 15, 1888, vol. 2, page 285. Grade of the center line established to E. F. Lane's, Dec. 19, 1889, vol. 2, page 362. Widened, and the line and grade established on the west side from West street to the railroad, Dec. 8, 1892, vol. 3, page 100. Grade of the west walk changed, Keene Five Cents Savings Bank to the railroad, June 15, 1903, vol. 3, page 130. Widened on the east side and the line and grade established, Church to Railroad street, May 12, 1894, vol. 3, page 144. Concrete crossing laid out, and grade established, north of the railroad, Oct. 17, 1895, vol. 3, page 194. Grade of the above crossing raised, Oct. 31, 1895, vol. 3, page 196. Grade and concrete walk extended on the west side to L. E. Mason's, Oct. 17, 1895, vol. 3, page 202. Grade and walk extended to Wyman Way, July 6, 1898, vol. 3, page 242. Widened from Roxbury to Church street, and east line established, Sept. 28, 1898, vol. 3, page 252. Established grade of west walk extended to E. F. Lane's, June 25, 1900, vol. 3, page 331. Grade of the crossing north of the railroad lowered for the Keene Electric Railway, Oct. 15, 1900, vol. 3, page 341. Grade of sidewalk established, Cheshire House to Church street, Dec. 31, 1900, vol. 3, page 344. Widened and straightened from the Catholic cemetery to the Swanzey line, May 5, 1903, vol. 4, page 57, three rods, to 54 feet in width. Grade established on the west walk, railroad to City Hotel, Nov. 23, 1903, vol. 4, page 73. Grade established and new concrete sidewalks ordered on the east side from the Eagle Hotel to Water street, and on the west side from Emerald to Davis street, April 28, 1911, vol. 4, pages 196 to 199.

Maple avenue—Formerly called Woodward's road. Laid out March, 1789, vol. O, page 414. Alterations made Jan. 11, 1817, vol. O, page 455. Re-surveyed in 1836, vol. 1, page 56, two rods wide. A triangular piece of land on the corner of Maple and Park avenues, was conveyed to the city

of Keene by Martha M. Woodward, to be used as a bicycle path, Oct. 24, 1898.

Maple street—Laid out Sept. 1, 1853, vol. 1, page 171, two rods and nine links wide.

Marlboro street—Partly laid out in connection with Baker street, in 1740, to Lieut. Heaton's, at the south part of Beech hill. Also on March 7, 1754, vol. O, page 398, to Lieut. Seth Heaton's and beyond. A road was laid out from the nine lot plain, easterly, and up the valley of the Branch to the line of Monadnock, No. 5, now Marlboro, March 5, 1761, vol. O, page 401. A road was laid from Lieut. Seth Heaton's to the east Branch, May 15, 1771, town records, page 57. Third New Hampshire Turnpike, of which this road was a part, chartered Dec. 25, 1799. Previous to this time, all travel toward Marlboro was by the way of Baker street. Course of the Marlboro road altered Nov. 5, 1804, vol. O, page 430. Third New Hampshire Turnpike discontinued as a corporation in 1822, and a road laid out in the same course by the selectmen, Dec. 6, 1824, vol. O, page 480, four rods wide. Re-surveyed in 1836, vol. 1, page 38, four rods wide. Widened at the junction of Main street, March 13, 1852, vol. 1, page 163. Part of this layout discontinued Dec. 16, 1886. Alterations were made from near the schoolhouse, across the Cheshire railroad, Nov. 1, 1863, vol. 1, page 242. The road from South Keene, easterly, was re-laid, in connection with a new road from the South Keene station, May 24, 1873, vol. 1, page 389. Widened near the residence of Asa Cole, July 19, 1876, vol. 2, page 45. Grade of the north sidewalk, and concrete voted, Main street to E. E. Lyman's, June 12, 1886, vol. 2, page 226. Established grade and concrete walk extended on the north side to the old Catholic church, in 1888. Grade established and concrete ordered on the south walk, Main street, to R. J. Holt's, Sept. 18, 1900, vol. 3, page 26. Alterations made at the railroad for an undergrade crossing, May 12, 1894, vol. 3, page 156, three to five

and one-half rods wide. Corresponding portion of the old road discontinued Sept. 20, 1894, vol. 3, page 160.

Matthews road—From Winchester street, southeasterly, to the line of Swanzey. Laid out Sept. 6, 1835, vol. 1, page 30, three rods wide.

McKinley street—Laid out June 28, 1895, vol. 3, page 177. Extended to Russell street, July 27, 1895, vol. 3, page 191. Both layouts revoked by the Court in October, 1895. Again laid out June 18, 1896, vol. 3, page 212, to the line of Thomas T. Russell's land. Extended to Russell street, Nov. 5, 1896, vol. 3, page 216. The last course of this extension is a part of Russell street. McKinley street is 40 feet wide.

May street, West Keene—Laid out June 3, 1912, vol. 4, page 226, 40 feet wide.

Meadow road, to Ash Swamp meadows—Laid out from West street, southerly and southwesterly to Ash Swamp meadow, June 7, 1823, vol. O, page 476, one and one-half rods wide. A part of this road has since been laid out as Pearl street. A road was laid from the house of Ebenezer Clark, now the Colony farm, to the southeast part of the meadows in August, 1823, vol. O, page 477, 22 feet wide. The former road intersected with this. Another road was laid through the meadow, intersecting with the former, in Aug. 1830, vol. 1, page 18, one and one-half rods wide. Meadow road from West street, southerly, changed March 5, 1835, vol. 1, page 27. See also Pitcher street.

Mechanic street—Laid out March 11, 1837, vol. 1, page 62, two rods wide. Widened on the north and south sides, at the east end, March 13, 1865, vol. 1, page 261. Widened on the south side from Washington to Elm street, Oct. 26, 1867, vol. 1, page 303. Widened on the south side at the east end, July 15, 1868, vol. 1, page 322. The street is 33 feet wide between Court and Elm streets, about 35 feet wide to Pleasant street, 37 feet at the east line of Pleasant street about 45 and three-fourths feet at Washington street, and up to 54 feet between Washington and

Pleasant streets. Grade of north sidewalk established, and concrete ordered, Court to Elm street, Sept. 10, 1890, vol. 3, page 9, and to Pleasant street, Oct. 26, 1891, vol. 3, page 71.

Middle street—Laid out Nov. 14, 1832, vol. 1, page 21, two and one-half rods wide.

Midway—Laid out May 31, 1895, vol. 3, page 171, 40 feet wide.

Monadnock street—The name has recently been assigned to that part of South street running easterly from Adams street. See South street. A street is now used for travel from South to Kelleher street, but has not been laid out.

Myrtle street—Laid out Nov. 11, 1871, vol. 1, page 367, to a point east of Foster street. Extended Nov. 12, 1882, vol. 2, page 113. First layout 40 feet wide and the extension 33 feet in width. That part lying southeasterly from the east side of the bridge over Beaver brook was discontinued Nov. 1, 1906. Grade and location established for a spur track for C. L. Russell & Sons, July 1, 1910.

Mystic place—A private way.

Nelson street—Laid out May 2, 1912, vol. 4, page 222. That part extending northwesterly from Fairview street is 40 feet wide, and from thence to Roosevelt street the width is 35 feet.

Nims road, formerly called the Esty road—From the Roxbury middle road northerly to the Concord road, near the old James Wright place, now Woodbury. Laid out in part, Aug. 30, 1790, vol. O, page 415. Extended Feb. 26, 1796, vol. O, page 418. The latter discontinued March 17, 1797, vol. O, page 283. Laid out from James Wright's to Roswell Nims', June 8, 1818, vol. O, page 459. Re-surveyed in 1836, vol. 1, page 41, two rods wide. Alterations between the Wright and Nims places, Sept. 5, 1857, vol. 1, page 187, three rods wide.

Ninety-third street—Laid out Dec. 16, 1875, vol. 2, page 36, 20 feet wide.

North street—Laid out between Carroll and Elm streets, Jan. 5,

1861, vol. 1, page 228. From Gilsum to Carroll street, Sept. 30, 1871, vol. 1, page 364. Extended to Court street, July 12, 1872, vol. 1, page 400. It is 40 feet wide.

North Lincoln street—See Lincoln street, North.

Norway avenue—A street was laid out from Church to Roxbury street, near the west bank of Beaver brook, Oct. 31, 1848, vol. 1, page 126. This was discontinued in March, 1850. No layout has been found of Norway avenue in its present location.

Nourse road—Sometimes called the Beech hill summit road, or Jordan road. Formerly called the Proprietors' road, as it was reserved for a road by the early proprietors between the two ranges of thirty acre lots laid out in 1763. It runs along the summit of Beech hill, from the Roxbury to the Concord road. It was laid out March 6, 1770, vol. O, page 405, four rods wide. Re-surveyed in 1836, vol. 1, page 57, four rods wide.

Oak street—Laid out in connection with an extension of Beaver street, Feb. 5, 1866, vol. 1, page 271, 50 feet wide.

Olcott road—From the Summit road, near the railroad, southwesterly, to the old Olcott place. Laid out Aug. 29, 1834, vol. 1, page 27.

Page street—Formerly called East Washington street. Laid out in connection with Greenlawn street, July 28, 1885, vol. 2, page 153. Re-surveyed and laid out Nov. 30, 1889, vol. 2, page 357, 30 feet wide. Grade established April 10, 1907, vol. 4, page 146.

Park avenue—This was included in the road laid out from Dr. Obadiah Blake's to the "Causey," Nov. 12, 1760, vol. O, page 400. Also in a road laid out from John Colony's, July 7, 1774, vol. O, page 410. Straightened about 1790, vol. O, page 416. Alterations made from John Colony's toward the village, in August, 1829, vol. 1, page 7. Included in the re-survey of the Chesterfield road in 1836, vol. 1, page 58, and of the Westmoreland Summit road. Alterations made from John Colony's to Daniel Fisher's, Oct. 10, 1843, vol. 1, page 80. Widened near the junction

of West street, Oct. 21, 1901, vol. 3, page 366. Re-surveys were four rods wide to the junction of the Chesterfield road, or Arch street, and three rods beyond that point.

Park street—Laid out Aug. 15, 1892, vol. 3, page 87. It is 40 feet wide at each end, and 62.63 feet in the middle portion.

Pearl street—The northerly end was first laid out as part of the Meadow road, which see. Laid out as a street, Aug. 16, 1858, vol. 1, page 208, 42 feet wide. Extended to Winchester street, Dec. 3, 1860, vol. 1, page 225. Extension three rods wide.

Pemberton road—From the Chesterfield road, southeasterly, to the old Pemberton place. This road has been maintained by the town and city, but no record of the layout has been found.

Perham street—Laid out Aug. 1, 1887, vol. 2, page 242, 33 feet wide.

Pine street—Laid out March 1, 1851, vol. 1, page 140, one rod and seventeen links wide at Washington street, one rod and twenty links at Cross street. A triangular piece of land on the south side near Washington street was added to this street by purchase from Robert C. Shelly, about the year 1871.

Pine avenue—Laid out July 14, 1902, vol. 3, page 384, 40 feet wide. Extended from Wheelock street to Park avenue Oct. 11, 1906, vol. 4, page 93, 40 feet in width.

Pitcher street—Laid out July 6, 1882, vol. 2, page 109, as an additional road to the Ash Swamp Meadows, connecting with the early meadow road. It is 40 feet wide to the north line of the railroad land and 24 feet elsewhere.

Pleasant street—Laid out March 11, 1848, vol. 1, page 118, 25 feet wide. A grade was established on the west walk, June 12, 1900, vol. 3, page 320. Grade established and concrete sidewalk ordered May 3, 1906, vol. 4, page 87.

Portland street—Laid out in connection with River street, July 13, 1872, vol. 1, page 403, 30 feet wide.

Poverty lane—A name given to the east end of West street, or the old Ash Swamp road, as it was used prior to 1773.

Prison street—See Washington street.

Probate street—Laid out July 19, 1875, vol. 2, page 29, 40 feet wide.

Proctor court—A private way.

Prospect street—Laid out Aug. 1, 1874, vol. 2, page 3, three rods wide.

Railroad street—Formerly a right of way as far as Wells street, 20 and 24 feet wide. Laid out Sept. 23, 1871, vol. 1, page 359. It is 20 feet wide at Main street, increasing to 50 feet near Ninety-third street, and continuing that width to the end. Grade of the north walk, Main to Ninety-third street established July 8, 1893, vol. 3, page 134. Grade changed near Main street, and extended to the Beaver Mills office, Oct. 17, 1895, vol. 3, page 198. That part east of the east line of Harrison street discontinued Oct. 15, 1908.

Railroad square—Private land belonging to the Railroad company.

Ralston street—Laid out in connection with Emerald street, Sept. 13, 1851, vol. 1, page 159, 50 feet wide.

Reed, Aaron, road—From the Walpole road, northerly, to former house of Aaron Reed. Laid out Dec. 8, 1815, vol. O, page 449. Re-surveyed in 1836, vol. 1, page 55, one and one-half rods wide.

Reservoir street—Formerly called East Prospect street. Laid out by the county commissioners, July 30, 1872, as a right of way for the town of Keene to the reservoir lot, Commissioners' records, page 170. The proposed street extending northerly to the line of Beaver street has not been laid out.

Richardson court—Laid out July 14, 1902, vol. 3, page 392, 32 feet wide.

Ridgewood avenue, at West Keene—Laid out June 3, 1912, vol. 4, page 226, 40 feet wide.

River street—Laid out July 13, 1872, vol. 1, page 403, in connection with Portland street. It is three rods wide to the north line of the Faulkner & Colony land, thence reduced to 42 feet at Portland street.

Riverton street, at Edgewood—Laid out April 21, 1913, vol. 4, page 244, 50 feet wide.

Roosevelt street—Laid out as Fairview street, which see.

Roxbury street, see also Roxbury road—Laid out April 27, 1804, vol. O, page 429, extending to and up Beech hill. This was discontinued March 19, 1805, vol. O, page 393. Again laid out May 16, 1806, vol. O, page 450. Re-surveyed from the Common to Beech hill, June 17, 1821, vol. O, page 466. Re-surveyed in 1836, vol. 1, page 39, three rods wide. Course changed on the west side of Beech hill, Dec. 1, 1847, vol. 1, page 112, three rods wide. Laid out by the Court from the base of Beech hill to near the Chapman house, in 1848, Court records, vol. 2, page 402, three rods wide. Old road between these points discontinued in March, 1851. Grade of north sidewalk established, and concrete ordered, Nov. 1, 1887, vol. 2, page 255. Grade and concrete extended to Oak street, July 31, 1889, vol. 2, page 347. Grade of center line established to Oak street, Dec. 19, 1889, vol. 2, page 376. Grade of south walk established, and concrete ordered to the Renouf gateway, Oct. 3, 1901, vol. 3, page 362.

Roxbury court—A private way.

Roxbury road, south, or the old Packersfield road—From the junction of Water and Roxbury streets to Roxbury. See Water and Roxbury streets. First layout by way of Water street, March 5, 1762, vol. O, page 401, and again recorded Aug. 19, 1762. Extended across the Branch in 1764 or 1765, vol. O, page 402, and again extended March 6, 1769, vol. O, page 404, to the line of Monadnock No. 6, or Packersfield, now a part of Roxbury, and came to that line a little to the south of the house of Breed Bachelor, which was the first house in Packersfield. Alterations were made in April, 1766, from Beech hill, crossing the Branch by a large rock and extending toward Joseph Brown's, vol. O, page 404. Laid out up Beech hill, via Roxbury street, April 27, 1804, vol. O, page 429. Layout discontinued March 19, 1805, vol. O, page 393. Again laid

out May 16, 1806, vol. O, page 450. Re-surveyed in 1836, vol. 1, page 39, three rods wide. Course changed on the west side of Beech hill, Dec. 1, 1847, vol. 1, page 112, three rods wide. Laid out by the Court in 1848, from the base of Beech hill to near the Chapman house, Court records, vol. 2, page 402, three rods wide. Old road discontinued between those points in March, 1851.

Roxbury middle road—From the Roxbury south road, to the Branch road, near the old peg mill, and from thence to Roxbury. Appears to have been laid out March 6, 1769, vol. O, page 404, crossing the Branch and thence northerly. An extension was made Feb. 28, 1772, vol. O, page 406, and again extended to the line of Monadnock No. 6 or Packersfield, now in Roxbury, April 20, 1789, vol. O, page 414. Course changed and straightened June 5, 1793, from "West Beech hill to East Beech hill," vol. O, page 418. A layout near the east end appears Feb. 7, 1797, vol. O, page 419, also a new layout on the east side of Beech hill, June 6, 1811, vol. O, page 442. Re-surveyed in 1836, vol. 1, page 40, two rods wide. Alteration made east of No. 3 schoolhouse Dec. 9, 1865, vol. 1, page 277, three rods wide. Corresponding part of the old road discontinued March 12, 1867.

Rugg, Joseph, road—Or the Kingman road, part of which is now included with Elm street. Laid out from Court street to Joseph Rugg's house, April 17, 1841, vol. 1, page 75, one and one-half rods wide.

Rule street—Laid out Oct. 26, 1898, vol. 3, page 269, 33 feet wide. Extended to Sullivan street Oct. 28, 1912, vol. 4, page 231, 33 feet wide.

Russell street—Laid out Oct. 4, 1876, vol. 2, page 53. Extended to McKinley street in connection with the layout of that street, Nov. 5, 1896, vol. 3, page 216. Extended to Wheelock street, as a part of the layout of that street, Nov. 24, 1896, vol. 3, page 219. Extended to Roosevelt street, Oct. 6, 1902, vol. 3, page 396. A part of the latter layout is a part of Roosevelt street. It is 33 feet wide from Park avenue to

McKinley street, 34 feet from thence to Wheelock street and 35 feet to the terminus. Extended to Pine avenue May 19, 1913, vol. 4, page 261. The direct extension of Russell street is 35 feet wide and from thence to Pine avenue 40 feet.

Sawyer road—See Sullivan old, or Sawyer road.

School street—This is one of the earliest roads laid out in Keene, the records showing that a road was travelled substantially in the same location prior to 1745, and running up the river. The first recorded layout was of a road running from the old Ash swamp road, now West street, up the river, March 5, 1754, vol. O, page 398. This road was probably in or near the location of the present street, as far as the angle of Leverett street, thence continuing in nearly a straight line, along the bank, to the present course of Court street near the old Sun Tavern. The course was changed, probably at the present angle, May 14, 1803, vol. O, page 428. A new layout was made May 14, 1816, vol. O, page 456, running from the turnpike to the old road. Re-surveyed and alterations made April 18, 1820, vol. O, page 469, three rods wide. Re-surveyed in 1836, vol. 1, page 56, three rods wide. Grade established, and concrete ordered on the west walk, West to Castle street, in 1888. Grade of east walk established and concrete ordered July 31, 1889, vol. 2, page 343.

Seymour street—The name first given to Terrace street.

Silent Way—Or the Daniel Thompson road. From Main street, south of the Branch, southwesterly, to the line of the old Thompson farm. Laid out Dec. 24, 1838, vol. 1, page 70, two rods wide.

Slyfield road—See Whitcomb's mills road.

South street—Laid out July 5, 1892, vol. 3, page 83, 33 feet wide. That part of the street running easterly from Adams street has recently been named Monadnock street.

South Keene depot road—Laid out from South Keene to South Keene depot, Oct. 6, 1852, vol. 1, page 165, three rods wide. Another road was laid from the town line, near the South

Keene station, to the Marlboro road, opposite the house of Edward Joslin, May 24, 1873, vol. 1, page 389, four rods wide. Both the above roads were discontinued June 3, 1891, and the land conveyed to the Fitchburg Railroad Co. They were replaced by a road running from the Swanzey Factory road, west of the railroad, to a point near the station, laid out June 5, 1891, vol. 3, page 36, two rods wide.

South Lincoln street—See Lincoln street, South.

Spring street—Laid out Nov. 19, 1853, vol. 1, page 175, 22 feet wide. Extended to Franklin street, July 18, 1863, vol. 1, page 240, 33 feet wide. Widened and straightened from Washington street, easterly, June 15, 1868, vol. 1, page 310. Thirty feet wide from Washington street to Nelson Morse's house, and 33 feet elsewhere. Grade of the north sidewalk established and concrete ordered, Oct. 1, 1888, vol. 2, page 291.

Spring court—The original name of the south end of Brook street.

Spruce street—Laid out Jan. 5, 1861, vol. 1, page 228. Extended to Forest street August 6, 1870, vol. 1, page 344. Extended to the present terminus, Nov. 23, 1878, vol. 2, page 73. It is 40 feet wide from Howard to Forest street and 33 feet west of that point.

St. James street—Laid out Aug. 22, 1900, vol. 3, page 335. It is 44 feet wide at West street, and 40 feet at the southerly terminus. Grade established on the east walk, Sept. 6, 1900, vol. 3, page 338.

Sullivan street—Laid out Oct. 24, 1885, vol. 2, page 159, 33 feet wide.

Sullivan, Concord road—See Concord road.

Sullivan, old or Sawyer road—From the Concord road near the Ephraim Wright place, now F. O. Wright, to the Sullivan line near the former house of James Sawyer. A road was laid out March 6, 1768, vol. O, page 404, from the hill on the east side of "Mill brook" (Beaver brook), and crossing "Ferries brook near the falls of said brook" and to

the Gilsum line, now in Sullivan. The location of this road is uncertain, although it ran partly along the west side of Beaver brook. It was discontinued soon after March 24, 1772, at which time a road was accepted, as laid out by the selectmen, Feb. 28th, of the same year, vol. O, page 405, from James Wright's to the Gilsum line, "crossing Ferries brook where the bridge is now built." A road was laid from Ephraim Wright's, as a bridle road, June 12, 1781, vol. O, page 408, to Isaac Griswold's saw mill, and there crossing Beaver brook, westerly, and running northerly to the James Sawyer road, and thence in the same course to Elisha Ellis's land. A road was laid out Oct. 17, 1783, vol. O, page 409, from James Sawyer's land to the last named bridle road, and said bridle road made an open road. Resurveyed in 1836, vol. 1, page 41, two rods wide.

Sullivan road—From the Concord road near the house formerly occupied by James Wright, Jr., to the Sullivan line, east of Ferry brook. Laid out February, 1775, vol. O, page 407, from a little north of the house of James Wright to land of Asahel Nims. The James Wright house at that time was the house occupied in recent years by George K. and Henry Wright, and the road as then laid out formed a part of the present Concord road as well as the Sullivan road. Was laid out from the house of James Wright, Jr., to near the Sullivan line, Oct. 30, 1806, vol. O, page 435. Was resurveyed in 1836, vol. 1, page 59, four rods wide. Widened, straightened and graded in connection with part of the Concord road, Dec. 7, 1878, Commissioners' records, page 308.

Sullivan road, west branch—From the latter road near the Nahum Wright place to the Sullivan line, west of Ferry brook. Laid out by the Court in 1847, Court records, vol. 2, page 353, three rods wide.

Sullivan road—From the Gilsum brook road, through the southeast corner of Gilsum to Sullivan. Laid out Sept. 27, 1838, vol. 1, page 65, three rods wide.

Summer street—Laid out Nov. 15, 1832, vol. 1, page 21, two

and one-half rods wide. Grade of the north sidewalk established and concrete ordered, July 31, 1889, vol. 2, page 339. Widened and straightened on the north side, Court to School street, Sept. 25, 1889, vol. 2, page 353.

Surry, east road—From Court street to the Surry line, east of the river. Part of the old Cheshire turnpike. Includes also the Holbrook road, which see. It was first laid out as a part of the road "up the river" to the land of Ebenezer Day, March 5, 1754, vol. O, page 398. Was extended through lands of Day and others to the town line, March 4, 1760, vol. O, page 399. A road was laid from Amos Partridge's sawmill, later the Wright mill, northerly, about the year 1768, vol. O, page 404. Laid out from the Keene meetinghouse to Surry, by the Court in 1785, Court records, vol. 1, page 8. The Cheshire turnpike, of which this road was a part, was chartered in 1805. See the Holbrook road for other records.

Surry, west road—From the Four Corners to Surry line, west of the river. A road was extended from the last named road, across Ashuelot river and to the Surry line, March 6, 1770, vol. O, page 405. This road diverged to the west from the present road, north of the Four Corners, running near the old Daniel Darling place, now George D. Gillis, and entering Surry to the west of the road as now travelled. It was changed to near the present road, May 8, 1801, vol. O, page 422. The north end was again changed, Nov. 5, 1805, vol. O, page 434. Re-surveyed in 1836, vol. 1, page 45, three rods wide. Laid out by the Court from the Common in Keene to Walpole via Surry in 1845, Court records, vol. 2, page 311, four rods wide.

Swanzey, base road—See West Hill base road.

Swanzey Factory road, from South Keene to Swanzey Factory—A road was laid out from the nine lot plain, near the Swanzey line, easterly, and up the Branch valley, March 5, 1762, vol. O, page 401. The present road was laid out by the Court in 1814, Court records, vol. 1, page 154, from Swanzey Factory to the Third New Hampshire turnpike.

Alterations were made near South Keene, July 4, 1837, vol. 1, page 64, three rods wide.

Swanzey Hill road—See Daniels Hill road.

Swanzey road, see Main street—The short road leading from Main street, southerly, to the Swanzey line was laid out Jan. 26, 1867, vol. 1, page 295, three rods wide. No earlier record of this road has been found.

Taylor street—Laid out Nov. 19, 1853, vol. 1, page 175, 33 feet wide.

Tannery place—Formerly a private road to the Symonds tannery, West Keene.

Terrace street—Laid out Nov. 6, 1874, vol. 2, page 14, 33 feet wide.

Third New Hampshire Turnpike—Charter granted Dec. 25, 1799, leading from Bellows Falls, through Keene to New Ipswich and Townsend. Included in Keene the Walpole road, Court street, and Marlboro street and road. Was discontinued as a turnpike in 1822, and a town road laid over the same course, Dec. 6, 1824.

Thompson, Aaron, road—From South Keene, west of the Branch, northeasterly, to the house formerly occupied by Aaron Thompson, now Louis Bedaw. Early layout not found. Was re-surveyed in 1836, vol. 1, page 43, two rods wide.

Thompson, Daniel, road—See Silent Way.

Town farm road—From the Westmoreland road, near the railroad, southwesterly, to the old Town farm, formerly owned by Dea. Daniel Kingsbury. Laid out July 8, 1771, vol. O, page 406. Course changed Dec. 26, 1805, vol. O, page 434. Re-surveyed in 1836, vol. 1, page 49, two rods wide.

Towns, Ephraim, road—From the Westmoreland road, near the old cemetery, northerly, to the site formerly occupied by Ephraim Towns. Probably laid out in 1789, vol. O, page 414. Re-surveyed in 1836, vol. 1, page 48. Discontinued Nov. 9, 1869.

Towns, John, road—Now in Roxbury, from the old Packersfield road, southerly, to the former house of John Towns. Laid

out April 30, 1809, vol. O, page 441. Now runs through land of the city of Keene, and is partly covered by the new reservoir of the Keene Water Works.

Towns, Samuel, road—From the Westmoreland road, northerly, to the former house of Samuel Towns. Laid out from the Westmoreland road, passing the house of Samuel Towns, to the house of Aaron Gray, March 7, 1790, vol. O, page 415. Re-surveyed in 1836, vol. 1, page 48, two rods wide.

Towns street—Laid out Nov. 19, 1853, vol. 1, page 175, 16 feet wide. Widened Aug. 1, 1874, vol. 2, page 10, to 20 feet.

Union street—Laid out July 21, 1847, vol. 1, page 106. East end 24 feet wide, and the west end 28 feet. Grade established on the north walk, and concrete ordered, Sept. 10, 1890, vol. 3, page 14.

Valley street—Laid out June 15, 1867, vol. 1, page 297, 39 feet wide. Discontinued March 10, 1868. Again laid out July 27, 1868, vol. 1, page 314, 39 feet wide. Extended to land of the Keene Development Co. Nov. 11, 1912, vol. 4, page 235, 40 feet wide. Extension named Victoria street.

Vernon street—Laid out easterly from Court street, Nov. 11, 1869, vol. 1, page 332. A connecting street was laid out from Washington street, Dec. 7, 1871, vol. 1, page 374, and discontinued in March, 1872. Extended to Washington street in its present location, Nov. 20, 1874, vol. 2, page 16, 30 feet wide. Widened at the east and west ends, and at the angle, Sept. 10, 1890, vol. 3, page 5. It is now 35 feet wide at Court street, 36 feet at Washington street, and of various widths elsewhere. Grade established on the north walk, and concrete ordered, Sept. 4, 1891, vol. 3, page 46. Grade established on the south sidewalk, and concrete walk ordered Oct. 28, 1909, vol. 4, page 180.

Victoria street—Laid out Nov. 11, 1912, as an extension of Valley street, vol. 4, page 235, 40 feet wide.

Walker street, at Edgewood—Laid out April 21, 1913, vol. 4, page 244, 50 feet wide.

Walpole road—From the Four Corners to the line of Surry, part of the old third New Hampshire turnpike. No layout

of the first road to Walpole has been found. It was laid from the old Surry road, north of the Four Corners, and ran north of the present road, passing the house later occupied by Aaron Reed, as well as the house of Abijah Willson, and crossed the present road near the old Goodnow tavern, now the Winchester place. Traces of the road are still visible. The present Walpole road was laid out by the court, from Capt. Richardson's store in Keene, to the Surry line, and Walpole, in 1796, Court records, vol. 1, page 54. The third New Hampshire turnpike, of which this road is a part, was chartered Dec. 25, 1799. Old road from Wm. Goodnow's to the Surry line discontinued Aug. 26, 1805, vol. O, page 394. The old Walpole road, noted above, discontinued March 10, 1812, also a road leading from the latter to the turnpike, near the house of Silas Perry, March 13, 1810. Changes were made by the Court from Walpole to Keene in 1817, Court records, vol. 1, page 187. Alterations, and a new road laid northerly from the Goodnow tavern, by the Court in 1823, Court records, vol. 1, page 262. Laid out by the selectmen in the same course as the turnpike, which had been discontinued, Dec. 6, 1824, vol. O, page 480. Changes made near the Goodnow tavern, Sept. 23, 1830, vol. 1, page 16. Re-surveyed in 1836, vol. 1, page 37, four rods wide.

Washington avenue—A road was laid out in this location, Feb. 1, 1851, vol. 1, page 135, 25 feet wide. The present road was laid out Aug. 15, 1857, vol. 1, page 184, two and one-half rods wide. Widened at each end, by taking land from the corners of the county lot, Jan. 2, 1890, vol. 3, page 1.

Washington street, formerly called Prison street—In connection with Main street, this was the first road laid out by the original Proprietors, Oct. 2, 1738, as a road to the site of the sawmill, on Beaver brook, near where the Chellis mill now stands. This road was probably located farther east than the present street, at the south end, entering the present course near the county lot. A road was laid out from the "Causeway" near the junction of the Ash swamp

road, a little north of the present railroad on Main street, to the sawmill, and beyond, Sept. 28, 1761, vol. O, page 400. This road was laid eight rods wide to the sawmill lot, and four rods beyond. March 14, 1815, it was voted to sell one rod in width from the west side of the road, from the jail to the junction of the new road to Gilsum. Lines established on the east and west sides, from the Common to the glass factory, Sept. 25, 1818, vol. O, page 464. Re-surveyed, and the lines established from Roxbury street to the jail, Jan. 28, 1825, vol. O, page 482. Re-surveyed in connection with the Sullivan road in 1836, vol. 1, page 59, four rods wide. Laid out by the Court in connection with the Gilsum brook road in 1836, Court records, vol. 2, page 91, four rods wide. Grade of the east sidewalk established, and concrete voted, Central square to the schoolhouse, June 18, 1887, vol. 2, page 238. Grade and concrete voted on the west walk, Central square to Warren's block, June 18, 1887, vol. 2, page 245. Grade and concrete extended on the west walk to High street, Nov. 26, 1888, vol. 2, page 311. Grade of the center line established to George L. Burdett's house, Dec. 19, 1889, vol. 2, page 373. Straightened from the house of Julia A. Rice, northerly, near Woodbury's mills, Nov. 2, 1891, vol. 3, page 56, three rods wide. Corresponding part of the old road discontined Dec. 17, 1891. Grade and concrete extended on the east walk to Cottage street, Oct. 1, 1891, vol. 3, page 59. Grade and concrete extended on the west walk to Maple street, July 20, 1895, vol. 3, page 188. Widened and straigtened from Washington avenue to the house of Julia A. Rice, May 20, 1897, vol. 3, page 229, three rods wide. Grade and concrete walk extended on the east side to George street, May 12, 1899, vol. 3, page 289. The present street is about 81.5 feet wide at the city hall, 104.5 feet at the north line of the cemetery and 72 feet at the south line of Greenlawn street.

Water street—Formerly called the road to Packersfield. The first road running easterly from Main street was laid out

in October, 1738, between house lots Nos. 13 and 14, which locates it near the present Elliot street, or between that and Proctor court. This was probably the location of "Washburn's lane" which is mentioned in history. The first layout of Water street in its present location appears in vol. O, page 401, March 5, 1762, from the west end of house lot No. 21, to east Beech hill (continuing up the hill, and connecting with the south end of the old Proprietors' road, so called, (the Nourse road). Another layout is recorded from the same lot, Aug. 19, 1762, vol. O, page 401. The old road leading to Beech hill was discontinued March 13, 1810. This was probably the road first laid out between lots 13 and 14. Laid out by the Court from Main street to the Roxbury road in 1850, Court records, vol. 2, page 457. Two rods wide at the west end, 40 feet in the middle portion and three rods at the east end. Widened at the west end to 40 feet by the Court in 1854, Court records, vol. 2, page 541. East end relaid by the selectmen, July 3, 1867, vol. 1, page 299. Grade of the north walk to Crossfield street established, and concrete voted, also on the south walk to Willow street, Aug. 4, 1888, vol. 2, page 299. Spur track for John P. Rust located by joint resolution of the councils, Nov. 20, 1902. Grade of spur track for Charles L. Russell established June 1, 1903, vol. 4, page 61. Grade established for a spur track for C. L. Russell & Sons, April 8, 1908, vol. 4, page 156.

Water street court—A part of Willow street, which see.

Wells street—Originally reserved as a private right of way, 24 feet wide. Has never been laid out as a public street.

West Hill, base road—From the Daniels Hill road southerly at the base of West Hill to Swanzey line, formerly called the Foster road. This road was probably included, in part, in the layout March 6, 1759, vol. O, page 399. Also it seems to have been laid out to the Swanzey line in 1782, vol. O, page 409. Re-surveyed in 1836, vol. 1, page 52, two rods wide. Widened and straightened May 31, 1889, vol 2, page 327, two rods wide.

West Hill Summit road—See Daniels Hill road.

West street—Formerly called Pleasant street. There is evidence that this was one of the early roads, probably laid out about 1740, with the road that ran up the river. The first record of its being laid out was on March 5, 1754, vol. O, page 398 running from the old causeway over the river and "brook" to Amos Foster's land, which was on or near West hill. This road ran "where the road is now drawn," showing the existence of a road prior to that date. The course of this road was from the causeway, a little north of the present railroad crossing on Main street, thence northwesterly, across the house lots now on the south side of West street, and entered the present course of the street near the present corner of School street. The course was changed near the east end, March 6, 1759, vol. O, page 399. A layout made Nov. 12, 1760, vol. O, page 400, to the "Causey," includes this road, with part of the Westmoreland road. Alterations were made to Jesse Clark's, June 21, 1763, vol. O, page 402, being turned to the right upon "Maccany plain, so called, and run a straight course as the land will allow to the saw mill near Jesse Clark's." The saw mill was where Willson's mill now stands, and Jesse Clark's, the first house to the west. Previous to this time the road ran to the south, along the low land. The name Maccany plain appears on some old deeds, and seems to refer to the plain on which West Keene is built. At a town meeting held Sept. 15, 1773, old records, page 74, a vote was passed "to allow Josiah Richardson to alter the road leading from the Meeting House, to Ichabod Fisher's, and to remove said road, and to turn out on the south side of the Meeting House with a straight line to Ichabod Fisher's, in the place which the said Richardson has chosen." This located the street in its present position, from Central square, westerly. The former road which this replaced was called Poverty lane. It was straightened to the "great bridge," June 3, 1801, vol. O, page 423, at which time the creek at the mill was filled, and the road

raised one foot above the highest water mark. The old part of the road was discontinued March 12, 1805, page 393. Included in the layout by the Court, Keene meeting-house to Chesterfield in 1801, Court records, vol. 1, page 80. Widened and straightened from the Common to Faulkner & Colony's mill, May 25, 1818, vol. O, page 457. Included in the re-survey of the Chesterfield road in 1836, vol. 1, page 58, four rods wide, and of the Daniels Hill road, page 51, three rods wide. Also included in a new layout by the Court, from the Ashuelot river to Chesterfield, in 1840, Court records, vol. 2, page 183. Alterations were made near Isaac Rand's, Oct. 25, 1842, vol. 1, page 78. Widened on the south side, from Main street to the Faulkner house, Oct. 1, 1864, vol. 1, page 247. Grade of the north walk and concrete voted, Central square to Colorado street, June 7, 1886, vol. 2, page 206. Grade of the south walk established, and concrete ordered to the Cooke lot, July 1, 1889, vol. 2, page 335. Grade of the center line to Ashuelot river established, Dec. 19, 1889, vol. 2, page 366. Grade and walk on the north side extended to Faulkner & Colony's office, Sept. 10, 1890, vol. 3, page 22. Widened and the north line established, Central square to Colorado street, June 15, 1893, vol. 3, page 125. Grade of the north walk and curb line established near Central square, Nov. 21, 1895, vol. 3, page 205. Widened on the south side at the "Cooke elm." May 1, 1900, vol. 3, page 308. Widened and straightened from Ashuelot street to near Pearl street, to accommodate the new steel bridge, June 18, 1900, vol. 3, page 327. Widened at the mill pond, by agreement, and retaining wall built in 1900.

Westmoreland, Glebe road—From the old Westmoreland road to the town line, southerly of the northwest corner of Keene. Laid out in 1781, vol. O, page 408. Re-surveyed in 1836, vol. 1, page 47, two rods wide. Discontinued Nov. 9, 1869. This road ran nearly south through the east part of Westmoreland to or through the old Glebe lands.

Westmoreland, Grimes road, also called the Glebe road—From

the Chesterfield road, near the house of John R. Russell, to the Westmoreland line. Laid out from the Westmoreland line to the house of John Grimes, "where it strikes the old road," Apr. 16, 1806, vol. O, page 433. The record of the "old road" has not been identified. Re-surveyed in 1836, vol. 1, page 54, two rods wide. Discontinued from David B. Stearns's to the line of Westmoreland, March, 1870.

Westmoreland, old road, or the Hurricane road—From the Chesterfield road, near Willson's mill, to the Westmoreland line, easterly of the northwest corner of Keene. Laid out from Jesse Clark's to the Westmoreland line, Sept. 28, 1761, vol. O, page 400. A branch was laid from this road, westerly to the Westmoreland line in 1781, see Westmoreland Glebe road. Alterations made from Oliver Metcalf's log house, March 15, 1793, vol. O, page 417. Road accepted from Jesse Clark's to the Westmoreland line, Nov. 5, 1804, vol. O, page 388. Laid out by the Court, Westmoreland to Keene, passing John Snow's, and running to the Chesterfield road and thence to the meeting-house in 1808, Court records, vol. 1, page 118. Re-surveyed in 1818, vol. O, page 465. Alterations were made near "Foster's store," July 28, 1821, vol. O, page 467. Part of the road laid out in 1808 discontinued by the Court in 1824, Court records, vol. 1, page 296. Alterations made in three places July 27, 1830, vol. 1, page 16. Part of road laid out in 1830, discontinued March 12, 1832. Re-surveyed in 1836, vol. 1, page 46, three rods wide. Part of the old road near Thayer Knight's discontinued in March, 1843. Alterations near Wm. Dickinson's, Nov. 15, 1847, vol. 1, page 110, three rods wide. Old road near Dickinson's discontinued March 14, 1848.

Westmoreland, Summit road—Formerly called the County road, including Park avenue, from the junction of West street, to the line of Surry, near the Summit. Laid out from the Chesterfield road to John Colony's, July 7, 1774, vol. O, page 410. Laid out from Obadiah Blake's to Elijah

Baker's in June, 1777, vol. O, page 407. Straightened about 1790, vol. O, page 416. Alterations made from John Colony's toward the village in Aug. 1829, vol. 1, page 7. Laid out by the Court in 1831, Court records, vol. 2, page 2, from Westmoreland to the old road near Thomas Baker's, three rods wide. Re-surveyed in 1836, from the Chesterfield road to the Surry line, vol. 1, page 50, old part of the road, to Thomas Baker's, two and one-half rods wide, from thence to the Surry line three rods wide. Laid out by the Court from Thomas Baker's to John Colony's in 1837, Court records, vol. 2, page 129. Laid out by the selectmen from John Colony's to Elijah Blake's, March 8, 1839, vol. 1, page 68. This layout discontinued March 30, 1839. That part of the old road between the old and new location of the No. 12 schoolhouse discontinued Nov. 25, 1839. Alterations from Elijah Blake's to the Chesterfield road, Oct. 10, 1843, vol. 1, page 80. Old road from John Colony's to Elijah Blake's discontinued in March, 1845. Alterations were made at the Cheshire railroad, near the summit, Aug. 9, 1848, vol. 1, page 122, three rods wide.

Wheeler, Benjamin F., road—A private road from the West hill base road to Wheeler's meadow. Laid out July 27, 1895, vol. 3, page 185, 20 feet wide. It was discontinued March 7, 1912.

Wheeler, Joseph, road—This seems to be the road leading southerly from the Daniels Hill road, near the house of Mary A. Edson. Probably laid out in March, 1789, vol. O, page 413. Was discontinued Oct. 18, 1888.

Wheelock street—Laid out Nov. 24, 1896, vol. 3, page 219, including part of Russell street. It is 40 feet wide.

Whitcomb's mills road, or Slyfield road—From the Chesterfield road, southerly to the Daniels Hill road. Laid out in July, 1784, vol. O, page 410. Re-surveyed in 1836, vol. 1, page 53, two rods wide.

Whitcomb, Oliver, road—From the Westmoreland road, by the old cemetery, southerly, to the former house of Oliver Whitcomb. No layout found. Discontinued March 19, 1813.

Wilber street—Laid out July 3, 1886, vol. 2, page 164, two rods wide. A triangular piece of land, 8.25 feet wide on South Lincoln street, was added to the south side of the street from the school lot, by agreement, in 1901. No layout made.

Wilder street—The south end of the street was laid out Nov. 5, 1908, vol. 4, page 159, 40 feet wide. It was extended May 12, 1909, the same width, vol. 4, page 168. The north end of the street has not been laid out, but was conveyed to the City of Keene as a right of way at the time of the second extension. The right of way is 27 feet wide at Park street, and of various widths elsewhere.

Wilder road—Lately called Belvedere. From the Gilsum brook road, northwesterly, to the Gilsum line. Laid out by the Court in 1879, Court records, vol. 3, page 349, three rods wide.

Wilford street—Laid out Nov. 9, 1898, vol. 3, page 274, 40 feet wide.

Willow street—Laid out, in part, as Water street court, Aug. 2, 1876, vol. 2, page 47, 40 feet wide. Extended to Marlboro street May 22, 1886, vol. 2, page 210, 40 feet wide. Widened on the west side, from Marlboro street to the first angle, Nov. 9, 1898, vol. 3, page 277, to 42 feet in width.

Willow court, formerly called Howard place—Laid out Nov. 19, 1885, vol. 2, page 196, 30 feet wide.

Wilson street—Laid out north of Emerald street, Sept. 21, 1853, vol. 1, page 173, 44 feet wide. This part was formerly called Adams court. Another layout of the same appears Oct. 23, 1880, vol. 2, page 106, 44 feet wide. Laid out to Davis street, Nov. 22, 1888, vol. 2, page 307, 45 feet wide. Extended to Winchester street, June 20, 1892, vol. 3, page 79, 45 feet wide.

Winchester court—Laid out Aug. 2, 1873, vol. 1, page 414, 32 feet wide.

Winchester street and road—The early records of this road have not been identified. It was laid out by the Court in

1833, Court records, vol. 2, page 29, from Swanzey to the west side of Main street in Keene. Laid out by the selectmen, Main street to the Swanzey line, May 17, 1847, vol. 1, page 101, three rods wide. Laid out as part of the New Hampshire west side boulevard in 1909. Widened and straightened Nov. 23, 1909, vol. 4, page 183, three rods wide.

Winter street—Laid out Nov. 14, 1832, vol. 1, page 21, two and one-half rods wide. Widened from Court to Middle street, June 20, 1877, vol. 2, page 66, by adding two and one-half feet to the north side. Grade of the north walk from Court to Middle street established, and concrete ordered, June 25, 1887, vol. 2, page 252. Grade and walk on the north side extended to School street, July 31, 1889, vol. 2, page 343. Grade of south walk, Central square to S. A. Gerouldsʼ established, and concrete ordered, Oct. 26, 1891, vol. 3, page 67.

Woodburn street—Laid out Aug. 22, 1876, vol. 2, page 50. Extended to Court street, June 16, 1903, vol. 4, page 64. It is 42 feet wide. All of the extension except a short distance at the south end was discontinued June 6, 1907.

Woodbury street—Laid out July 5, 1894, vol. 3, page 167, 40 feet wide.

Woodward road—See Maple avenue.

Wyman court—See Hyde street.

Wyman road—From the Walpole road, southerly, to the Summit road. Laid out in 1782 from the Walpole road to near Elijah Blake's house, vol. O, page 409. Alterations made from Benjamin Archer's to Thomas Dwinnel's, May 17, 1787, vol. O, page 411. Re-surveyed in 1836, vol. 1, page 51, two rods wide. The short piece of road leading northerly from the house formerly occupied by William Goodnow, to the Walpole road was laid out Sept. 23, 1830, vol. 1, page 15.

Wyman Way—Laid out in connection with the extension of Madison street, Oct. 26, 1898, vol. 3, page 263, 40 feet wide.

A TABLE OF THE LENGTHS OF THE STREETS AND ROADS OF KEENE.

Taken from actual measurements, recorded layouts and other available data, and including all public streets laid out, and all private ways used for public travel.

CITY STREETS.

Name of Street.	No. of Feet.
Adams,	1,426
Allen court,	1,300
Appian Way,	1,048
Appleton,	2,121
Arch, to Westmoreland road,	4,570
Armory,	1,535
Ashuelot,	1,173
Ashuelot court,	360
Baker,	2,530
Baldwin,	398
Barcomb,	431
Barker,	421
Beaver,	2,750
Beech,	745
Blake,	1,133
Blossom,	495
Boston place,	212
Bridge court,	278
Brook,	640
Butler court,	1,055
Carpenter,	1,089
Carroll,	2,058
Castle,	953
Cemetery,	208
Central avenue,	317

Name of Street.	No. of Feet.
Central square, about	650
Center,	378
Chestnut,	386
Church,	2,925
Colorado,	1,032
Commercial,	510
Congress,	1,428
Coolidge,	454
Cottage,	570
Court, to Holbrook road,	10,573
Crescent,	847
Cross,	1,460
Crossfield,	183
Damon court,	410
Dartmouth,	486
Davis,	1,581
Douglass,	1,093
Dover,	837
Duffy court,	165
Dunbar,	995
Eastern avenue,	3,231
Edgewood avenue,	1,309
Edwards,	568
Elliot,	530
Ellis court,	490
Elm,	7,484
Emerald,	1,415
Fairfield court,	255
Fairmount,	359
Fairview,	996
Federal,	188
Forest,	1,390
Foster,	1,030
Foundry, about	500
Fowler,	478
Franklin,	926

Name of Street.	No. of Feet.
Gardner,	426
Gates,	552
George,	2,107
Giffin,	808
Gilsum, to house No. 252,	3,050
Grandview,	568
Grant,	957
Green,	412
Green court,	140
Greenlawn,	361
Greenwood avenue,	2,675
Grove,	905
Gurnsey,	495
Harrison,	740
Hart place,	300
High,	1,737
Howard,	1,897
Howard court,	340
Hyde,	741
Island,	2,012
Jennison,	365
Kelleher,	879
Kenworth avenue,	1,100
Kingsbury,	487
Knight, about	1,950
Lamson,	427
Laurel,	897
Leverett,	753
Linden,	261
Lincoln, North,	3,344
Lincoln, South,	1,983
Lynwood avenue,	1,223
Madison,	1,010
Main, to Swanzey line,	9,720
Maple,	467
Marlboro, to house 702, South Keene,	11,150

Name of Street.	No. of Feet.
May,	325
McKinley,	1,215
Mechanic,	822
Middle,	398
Monadnock, about	606
Myrtle,	826
Mystic place,	220
Nelson,	930
Ninety-third,	283
North,	2,236
Norway avenue,	330
Oak,	471
Page,	988
Park,	578
Park avenue, to Wheelock park,	2,405
Pearl,	4,038
Perham,	435
Pine,	620
Pine avenue,	1,770
Pitcher, to north line railroad land,	780
Pleasant,	444
Portland,	577
Probate,	665
Proctor court,	485
Prospect,	850
Railroad,	1,289
Railroad square, to St. James street,	400
Ralston,	941
Reservoir,	990
Richardson court,	574
Ridgewood avenue,	407
River,	1,697
Riverton,	493
Roosevelt,	461
Roxbury, to junction with Water street,	4,600
Roxbury court,	302

Name of Street.	No. of Feet.
Rule,	2,184
Russell,	1,893
School,	1,830
South,	766
Spring,	1,125
Spruce,	1,605
St. James,	268
Sullivan,	2,369
Summer,	706
Taylor,	520
Terrace,	1,135
Towns,	228
Union,	1,133
Valley,	1,097
Vernon,	534
Victoria,	866
Walker,	260
Washington, to Beaver brook bridge,	6,872
Washington avenue,	660
Water, to junction with Roxbury street,	4,800
Wells,	165
West, to Blossom street,	7,055
Wheelock,	1,245
Wilber,	1,342
Wilder, about	900
Wilford,	421
Willow,	827
Willow court,	206
Wilson,	1,217
Winchester,	8,900
Winchester court,	545
Winter,	894
Woodburn,	1,190
Woodbury,	1,663
Wyman Way,	1,007

Total length, 228,476 feet, or 43.27 miles.

LENGTH OF ROADS IN KEENE.

Including the roads in use at the present time, as well as the old main roads that are but little used, but have not been discontinued.

Roads.	Length in Rods.
Bradford avenue,	210
Branch, length of road in Keene,	475
Chapman,	560
Chesterfield,	1,020
Concord,	1,105
Daniels hill,	1,005
Darling,	85
Dort,	147
Eveleth,	53
Felt,	141
Gilsum, hill road,	530
Gilsum, old road,	1,006
Gilsum, brook road,	1,090
Goose pond,	51
Graves,	130
Hastings avenue,	206
Maple avenue,	353
Marlboro, from South Keene,	416
Matthews,	77
Meadow roads, including Pitcher street from the railroad and the road leading from Pearl street,	433
Nims,	450
Nurse,	456
Roxbury, south road from the junction of Water street,	460
Roxbury, middle road,	460
Silent Way, to end of layout,	19
South Keene Depot,	37
Sullivan, from Concord road,	321
Sullivan, west branch,	175
Sullivan, Sawyer road,	721
Sullivan, brook road,	244

Roads.	Length in Rods.
Surry, east road,	690
Surry, west road,	525
Swanzey, from Main street,	23
Swanzey Factory, to town line,	145
Thompson, Aaron, road,	100
Towns, Samuel, road,	68
Town farm,	140
Walpole, from Court street,	983
West hill, base,	425
Westmoreland, Grimes to the D. B. Stearns place,	265
Westmoreland, old or Hurricane,	1,333
Westmoreland, summit,	1,200
Whitcomb's mills,	210
Wilder,	164
Wyman,	462

Total length of roads, 19,169 rods, or 59.90 miles.

Total length of streets, ... 43.27 miles.

Total length of highways, ... 103.17 miles.

Ordinances and Joint Resolutions

ORDINANCES AND JOINT RESOLUTIONS

Passed by the City Councils in 1912.

CITY OF KEENE.

In the year of our Lord one thousand nine hundred and twelve.

A JOINT RESOLUTION relating to a tax deed to James Leahy.

Resolved by the city councils of the city of Keene, as follows:

That whereas the city of Keene through its agent, Frank H. Whitcomb, has acquired title by deed from Clarence A. Wardwell, collector of taxes for said city of Keene, for the year 1909, upon the payment of $11.75, to a certain tract of land situated on the easterly side of Island street, in said Keene, being No. 58 on said street, a more particular description of said land being contained in said deed and to which reference is hereby made,

Resolved, by the city councils of the city of Keene that the finance committee for the city of Keene be and they hereby are authorized to convey to James Leahy on behalf of said city of Keene a proper quitclaim deed to said premises upon the payment to said city of the sum of $22.53.

Passed December 5, 1912.

A JOINT RESOLUTION relating to a hydrant in Emerald street.

Resolved by the city councils of the city of Keene, as follows:

That the joint standing committee on water works, sewers and drains cause a hydrant to be placed in Emerald street, near the Rawson factory and connected with the water main.

Passed December 19, 1912.

AN ORDINANCE relating to the Ladies' Wildwood park.

Be it ordained by the city councils of the city of Keene, as follows:

The mayor shall appoint at the beginning of each municipal year, one alderman, and one lady donor of the Ladies' Wildwood park, or a descendant of one, who, with the mayor, shall constitute the Ladies' Wildwood Park commission, and shall hold office until the first Tuesday of January next ensuing and until others are appointed as their successors.

The Ladies' Wildwood Park commissioners shall take charge of the the Ladies' Wildwood park, held in trust by the city, and may expend appropriations or other incomes from said Wildwood park funds in ornamenting and protecting said park; may dispose of dangerous or objectionable trees; fix bounds, repair fences against pastures, or other lands and shall report to the city councils annually.

Passed December 19, 1912.

A JOINT RESOLUTION relating to the purchase of land in Roxbury, from E. B. Ellis.

Resolved by the city councils of the city of Keene, as follows:

1. That the joint standing committee on water works, sewers and drains is hereby instructed to purchase on behalf

of the city from E. B. Ellis of Northfield, Vermont, for a sum not exceeding sixty-five hundred dollars, all the Cass and Eastman property and quarry, so called, situated in Roxbury, New Hampshire, it being all the real estate which said Ellis bought of Carlton G. Dorman, Admr., about two years ago, and that said property shall be paid for from the water works appropriation.

2. That upon the completion of the purchase of said property for a sum not exceeding sixty-five hundred dollars the city solicitor is ordered to discontinue the condemnation proceeding against this property now pending in the superior court.

Passed December 19, 1912.

A JOINT RESOLUTION relating to electric arches.

Resolved by the city councils of the city of Keene, as follows:

That Messrs. Shea & Culliton and others be and hereby are permitted to cause to be placed four electric arches for lighting Church street, under the supervision of the superintendent of streets, to be maintained and erected at their own expense, in accordance with their petition of even date.

Passed January 2, 1913.

CITY OF KEENE.

In the year of our Lord one thousand nine hundred and thirteen.

A JOINT RESOLUTION relating to regular meetings.

Resolved by the city councils of the city of Keene, as follows:

That the city councils meet on the first and third Thursdays of each month, at 7.30 o'clock, p. m., for general business.

Passed January 7, 1913.

AN ORDINANCE in amendment of Chapter VIII and in repeal of Chapter IX of City Ordinances.

Be it ordained by the city councils of the city of Keene, as follows:

Section 1. Chapter IX of City Ordinances is hereby repealed.

Sect. 2. Chapter VIII of City Ordinances is hereby amended by adding the following sections thereto:

Sect. 11. The chief engineer shall have the care and general supervision of all lines and apparatus connected with the electric fire alarm circuits belonging to the city.

Sect. 12. The chief engineer shall keep the circuits and apparatus in good working order, at all times, and shall promptly repair or renew all work or interruptions to the circuits or the apparatus connected therewith. He shall see that all electric or other wires are kept at a safe distance from the fire alarm circuits. In cutting or removing such wires or other obstructions, he shall act under the direction of the mayor and aldermen. All materials and supplies and assistance needed for making repairs and maintaining the fire alarm he shall procure with the approval of the mayor and board of aldermen who shall see that proper supplies for ordinary repairs and maintenance are kept on hand by the city. He shall carefully inspect or cause to be properly and carefully inspected all portions of the fire alarm circuits and apparatus each month and report all repairs or changes needed, to the committee on fire department.

Sect. 13. The chief engineer shall have the assistance of a city electrician, who may be nominated by him and who shall be elected by the board of mayor and aldermen by a majority vote, and who shall have a salary not exceeding $780.00 per

year, and who shall have the immediate care of the electric fire alarm telegraph, under the direction of the chief engineer, but who shall perform such other duties in connection with the fire department as said chief engineer may direct, and shall, when practicable, answer still alarms.

Sect. 14. He shall carefully inspect or cause to be properly inspected each fire alarm box and test the same as often as once in every month, keeping a record of all such tests with the date and number of the box tested. He shall cause one circuit to be used on Saturday of each week as provided by the regulations. The boxes shall be pulled alternately, and a record kept of the same.

Sect. 15. Whoever shall maliciously interfere or tamper with any of the boxes or wires connected with the fire alarm, or shall intentionally ring in any false alarms, shall be punished by a fine of not more than twenty dollars and the costs of prosecution.

Sec. 16. Any person or persons giving information which shall lead to the detection and conviction of any person or persons violating the provisions of the preceding section, shall be entitled to one-half of the fine imposed.

Passed January 16, 1913.

AN ORDINANCE in amendment of Chapter XXXIII of City Ordinances.

Be it ordained by the city councils of the city of Keene as follows:

Section 1. Section 22 of said chapter is hereby repealed and Section 23 shall be numbered 22.

Sect. 2. Section 14 of said chapter is hereby amended by substituting the words "two hundred" in place of the words "one hundred" in said section so that the same amended shall read as follows: "Sect. 14. The chief engineer of the fire department shall receive the sum of two hundred dollars, the clerk of the board of engineers the sum of seventy-five dollars,

and each of the other assistant engineers the sum of fifty dollars per year in full for their services, and for all duties appertaining to their respective offices, to be paid at the expiration of their official year."

Passed January 16, 1913.

A JOINT RESOLUTION relating to the Hall charitable fund.

Resolved by the city councils of the city of Keene, as follows:

That the income received from the Mary R. Hall charitable fund, amounting to sixty dollars, be separated from any money in the treasury and distributed in accordance with the terms of the bequest, under the direction of the board of mayor and aldermen.

Passed January 16, 1913.

A JOINT RESOLUTION relating to purchase of land.

Resolved by the city councils of the city of Keene, as follows:

That the joint standing committee on lands and buildings be instructed to obtain prices on suitable land for the accommodation of the highway, fire and water works departments and report to the councils with recommendations.

Passed January 16, 1913.

A JOINT RESOLUTION relating to uncollected taxes.

Resolved by the city councils of the city of Keene as follows:

That the joint standing committee on finance be and it is hereby authorized and instructed to take up the matter of abatements of old taxes from 1898 to 1908, both inclusive, with

the assessors and cause all proper abatements to be entered on record according to law. Also that said finance committee be empowered to adjust all other matters in connection with the collection and settlement of all such uncollected taxes during said years.

Passed January 16, 1913.

A JOINT RESOLUTION relating to shade trees.

Resolved by the city councils of the city of Keene, as follows:

That the sum of fifteen hundred dollars be and hereby is appropriated for the care and preservation of shade trees to be expended under the direction of the joint standing committee on streets.

Passed January 16, 1913.

ESTIMATED EXPENSES FOR 1913.

To the City Councils:

The joint standing committee on finance presents the following estimates of the amounts of money necessary to be raised the ensuing year, and respectfully recommend that $65,000.00 of the amount be raised by taxation, and that the remainder be paid from any balance in the treasury.

Ordinary city charges,	$10,000 00
City paupers,	2,000 00
Maintenance of highways and bridges and macadam,	20,000 00
Patrol system of maintenance of highways,	3,000 00
Fire department,	6,000 00
Police department,	6,000 00
Electric street lights,	9,000 00
Public library books,	500 00
Public library expense,	600 00

Memorial services.	200 00
Public parks,	200 00
Payment of paving bonds,	3,000 00
Interest on paving bonds,	300 00
Henry O. Coolidge annuity,	800 00
Elliot City hospital,	1,000 00
Cemetery department.	300 00
Sewer department,	1,000 00
Drain department,	1,000 00
Interest on cemetery funds in treasury,	355 97
Inspection of Keene fire department,	60 00
Repairs and extensions of concrete sidewalks,	2,000 00
Quarantine expenses,	200 00
Food inspector,	300 00
	$67,815 97

CHARLES GALE SHEDD,
H. E. FAY,
WM. H. RYDER,
HARRIE E. McGREGOR,
Joint Standing Committee on Finance.

A JOINT RESOLUTION relating to annual appropriations.

Resolved by the city councils of the city of Keene, as follows:

That in accordance with the recommendation of the joint standing committee on finance, the following named sums be and hereby are appropriated:

Ordinary city charges,	$10,000 00
City paupers,	2,000 00
Maintenance of highways and bridges, and macadam,	20,000 00
Patrol system of maintenance of highways,	3,000 00
Fire department,	6,000 00
Police department,	6,000 00
Electric street lights,	9,000 00
Public library books,	500 00
Public library expense,	600 00

Memorial services,	200 00
Public parks,	200 00
Payment of paving bonds,	3,000 00
Interest on paving bonds,	300 00
Henry O. Coolidge annuity,	800 00
Elliot City hospital,	1,000 00
Cemetery department,	300 00
Sewer department,	1,000 00
Drain department,	1,000 00
Interest on cemetery funds in city treasury,	355 97
Inspection of Keene fire department,	60 00
Repairs and extensions of concrete sidewalks,	2,000 00
Quarantine expenses,	200 00
Food inspector,	300 00
	$67,815 97

And that the sum of sixty-five thousand dollars be raised by taxation, and the balance be paid from any money in the treasury not otherwise appropriated.

Passed January 16, 1913.

Keene, N. H., Feb. 5, 1913.

To the City Councils of the City of Keene, N. H.:

Gentlemen:—The will of the late Harriet S. Giffin of Keene contained the following provision:

"I give and bequeath to the city of Keene the sum of one hundred dollars ($100.00) to hold, manage and invest the same and use the income thereof, or so much as may be necessary, in the care and maintenance of my cemetery lot in said Keene."

Under this provision I beg to enclose herewith my check as executor of the will of said deceased and request the acceptance of the legacy on the foregoing terms.

ELLA M. GIFFIN.

A JOINT RESOLUTION relating to the Harriet S. Giffin cemetery fund.

Resolved by the city councils of the city of Keene, as follows:

That the city of Keene, by its councils, hereby accepts the sum of one hundred dollars, to be known as the Harriet S. Giffin cemetery fund, the income only to be used for the care of her lot No. 59 in Greenlawn cemetery, which sum is to be invested under the direction of the joint standing committee on finance.

Passed February 6, 1913.

Keene, N. H., Jan. 23, 1913.

To the City Councils of Keene:

Gentlemen:—I hereby request your bodies to accept the sum of one hundred dollars ($100.00) to be invested by the city of Keene, and the interest thereof to be used for the perpetual care of lot No. 330 in Greenlawn cemetery.

Respectfully yours,

BENJAMIN F. SAWYER.

A JOINT RESOLUTION relating to the Benjamin F. Sawyer cemetery fund.

Resolved by the city councils of the city of Keene, as follows:

The city of Keene by its councils hereby accepts the sum of one hundred dollars, to be known as the Benjamin F. Sawyer cemetery fund, in trust, the income only to be used in the care of his lot No. 330 in Greenlawn cemetery, and the city clerk is authorized to receipt for said fund, which shall be invested under the direction of the joint standing committee on finance.

Passed February 6, 1913.

A JOINT RESOLUTION relating to street lights.

Resolved by the city councils of the city of Keene, as follows:

That, in accordance with the recommendation of the joint standing committee on street lights, said committee be and it is hereby authorized to cause to be installed 6 lights on lower Main street; 2 lights on Pine avenue; and 1 light at or near the corner of River and Leverett streets.

Passed February 6, 1913.

A JOINT RESOLUTION relating to reservoir in city park.

Resolved by the city councils of the city of Keene, as follows:

That, whereas the Keene Ice Company has consented to the termination of its lease to cut ice on the old reservoir on Beech Hill on the condition that no ice is to be cut thereon for commercial use, prior to the termination of said lease, now therefore

Be it resolved by the city councils of the city of Keene as follows:

Section 1. The superintendent of streets is hereby directed to keep the ice on said reservoir, or such part thereof as may be necessary, clear from snow and in good condition for skating for the accommodation of the public who desire to to skate thereon.

Sec. 2. A sum not exceeding one hundred dollars is hereby appropriated from any money in the treasury not otherwise appropriated for said purpose.

Passed February 6, 1913.

A JOINT RESOLUTION relating to the purchase of land.

Resolved by the city councils of the city of Keene, as follows:

That the joint standing committee on lands and buildings

be and it is hereby authorized to purchase of Mrs. Mary Elliot a certain parcel of land in the rear of city hall, belonging to her, for a sum not exceeding the sum of $8,000, which sum, or so much thereof as may be needed therefor, is hereby appropriated from any money in the treasury not otherwise appropriated.

Passed February 6, 1913.

A JOINT RESOLUTION relating to trust funds.

Resolved by the city councils of the city of Keene, as follows:

That the final payments made by the Keene five cents savings bank be disposed of as follows: That the payment on the minister fund, $70.29 be deposited in the Cheshire County Savings bank; on the Ashley Jones, $1.69, the F. H. Keyes, $1.69, the Arad Fletcher, $5.07 and the Emma Packard, $5.00, funds be and remain in the city treasury; and the payment on the water loan sinking fund, $270.05, be passed to the appropriation for the water works department and applied to the payment of water bonds falling due the current term.

Passed February 6, 1913.

A JOINT RESOLUTION relating to a temporary loan.

Resolved by the city councils of the city of Keene, as follows:

That, for the purpose of paying such claims against the city of Keene as may fall due during the current municipal year, the joint standing committee on finance and the city treasurer of said city be and hereby are authorized and empowered to make such temporary loans from time to time for the use of the said city of sums not exceeding the aggregate amount of fifty thousand dollars; said loans being in anticipation of the taxes of the present year and hereby expressly made payable

therefrom; said treasurer giving for said loans the notes of said city, bearing the authenticating certificates of the First National bank of Boston, Massachusetts; said notes to be signed by the mayor and treasurer of said city of Keene and payable within one year from their respective dates; and

Be it further resolved, that the above resolution shall take effect upon its passage.

ALFRED E. BARNARD,
President Common Council.
CHARLES GALE SHEDD,
Mayor.

Passed February 6, 1913.

A JOINT RESOLUTION relating to the purchase of fire hose and coats.

Resolved by the city councils of the city of Keene, as follows:

1. That the joint standing committee on fire department is hereby authorized and empowered to purchase on behalf of the city 1000 feet of 2½ inch cotton rubber lined hose and twenty (20) rubber coats.

2. That a sum not exceeding $850.00 is hereby appropriated from any money in the treasury not otherwise appropriated.

Passed February 21, 1913.

A JOINT RESOLUTION relating to the purchase of a fire alarm box.

Resolved by the city councils of the city of Keene, as follows:

That the joint committee on fire department be and hereby is authorized to purchase one non-interfering fire alarm box of the Star Electric Co.; said box to be numbered 28 and to

be installed by said committee on the northeast corner of the intersection of North Lincoln and Beaver streets; also that a sum not exceeding ninety dollars ($90.00) be and hereby is appropriated for the purchase of said fire alarm box.

Passed February 21, 1913.

A JOINT RESOLUTION relating to maintaining the West Side road in Keene.

Resolved by the city councils of the city of Keene, as follows:

That in accordance with the apportionment made by the governor and council for the maintenance of the West Side road in Keene, for the year 1913, the sum of four hundred and fifty dollars be and hereby is appropriated from any money in the treasury not otherwise appropriated for that purpose.

Passed March 6, 1913.

A JOINT RESOLUTION relating to paving West street.

Resolved by the city councils of the city of Keene, as follows:

That the sum of five thousand dollars be and hereby is appropriated from any money in the treasury not otherwise appropriated for the purpose of paving a portion of West street, from Central square to St. James street, under the direction of the joint standing committee on streets.

Passed March 6, 1913.

A JOINT RESOLUTION relating to the use of the Elliot land.

Resolved by the city councils of the city of Keene, as follows:

That the joint standing committee on lands and buildings

prepare and submit to the councils suitable plans for the use of the Elliot land by the city departments.

Passed March 20, 1913.

A JOINT RESOLUTION relating to water and sewer extensions.

Resolved by the city councils of the city of Keene, as follows:

That the water main be extended in Elm street a distance of about 200 feet; and that the sewer main be extended from a street east and west in Main street, the sum of eleven hundred dollars being hereby appropriated for said latter purpose.

Passed March 20, 1913.

A JOINT RESOLUTION relating to the purchase and sale of horses.

Resolved by the city councils of the city of Keene, as follows:

That the mayor, superintendent of streets, chief engineer of the fire department and the joint standing committee on streets be and they are hereby authorized and instructed to purchase on behalf of the city of Keene, for the use of the highway department, three horses; and in the exercise of a wise discretion to sell three of the horses now belonging to the city; and that the sum of one thousand dollars, or so much thereof as may be needed with the amount of the proceeds of said sale, be and hereby is appropriated for said purchase.

Passed March 24, 1913.

A JOINT RESOLUTION relating to street lights.

Resolved by the city councils of the city of Keene, as follows:

That the joint standing committee on street lights be and

hereby is authorized to cause two incandescent lights to be installed in Pearl street and one incandescent light in Crescent street.

Passed April 3, 1913.

A JOINT RESOLUTION relating to a drain in North Lincoln street.

Resolved by the city councils of the city of Keene, as follows:

That the sum of $176 be and hereby is appropriated for the extension of the drain in North Lincoln street, under the direction of the joint standing committee on water works, sewers and drains.

Passed April 3, 1913.

A JOINT RESOLUTION relating to the free use of city hall.

Resolved by the city councils of the city of Keene, as follows:

That the free use of city hall be granted on Saturday next, the proceeds of the entertainment being offered for the relief of sufferers by floods in the west.

Passed April 3, 1913.

Keene, N. H., April 10, 1913.

To the Board of Mayor and Aldermen and the Common Councilmen of the City of Keene:

The undersigned desires to pay over to the city of Keene, in trust, the sum of one hundred dollars, the same to be invested and the income thereof only used in keeping in good condition the lot where my husband, Nelson R. Towne, is buried, the same being in Woodland cemetery and located in section 4, lot No. 16.

ABBIE TOWNE.

A JOINT RESOLUTION relating to the Abbie Towne cemetery fund.

Resolved by the city councils of the city of Keene, as follows:

That the city of Keene, by its councils, hereby accepts the sum of one hundred dollars, in trust, the income only to be used in the care of lot No. 16, in section No. 4, in Woodland cemetery, where Nelson R. Towne is buried, the fund to be known as the Abbie Towne fund, for which the city clerk is authorized to receipt and which shall be invested by the joint standing committee on finance.

Passed April 17, 1913.

A JOINT RESOLUTION relating to street sprinkling.

Resolved by the city councils of the city of Keene, as follows:

That the joint standing committee on streets be and it is hereby authorized and instructed to cause to be watered or otherwise treated for the prevention of dust, during the current year, such public streets and places as they, in their discretion, may deem judicious.

That the superintendent of streets be and he hereby is instructed to furnish the said committee with three pair of the city's horses and drivers therefor, for the purpose aforesaid; but said horses shall always be at the absolute disposal of the proper authorities whenever required for the use of the fire department.

That the board of mayor and aldermen be and hereby is authorized and instructed to assess upon each estate abutting upon the streets and places so watered or treated in 1912 the sum of two dollars to cover the cost of such watering or otherwise treating, and to certify the amount of such assessments upon each estate so assessed to the collector of taxes, who shall include the same in the next tax bill issued for the annual tax

on each of said estates, unless the same shall have been previously paid.

That such assessments shall be paid to the collector of taxes, and shall be due and payable on June first, next.

That the streets so designated, and no others, shall be watered or so treated, during the present year; provided, however, that said committee may cause to be watered, or otherwise treated for the prevention of dust, other streets, or parts of streets, in their discretion, whenever two-thirds of the abutters upon any given street or part of a street, shall so request in writing.

That in case the street watering service be extended as aforesaid, the committee aforesaid shall at once report the same to the board of mayor and aldermen, who shall proceed to assess the estates of all abutters upon such streets, or parts of streets, as hereinbefore provided, and certify the same to the collector of taxes, who shall collect the same in accordance with the provisions of this resolution hereinbefore contained.

Passed April 17, 1913.

A JOINT RESOLUTION relating to concrete sidewalks.

Resolved by the city councils of the city of Keene, as follows:

That the construction of concrete sidewalks, or repairs, under the appropriation heretofore made by the city councils, be placed under the supervision of the Joint standing committee on streets, the superintendent of streets and Engineer Samuel Wadsworth.

Passed April 17, 1913.

A JOINT RESOLUTION relating to trust funds.

Resolved by the city councils of the city of Keene, as follows:

That the dividends received from the Cheshire Provident

Institution, amounting to the sum of $782.01, be added to the deposits already made in the Cheshire County Savings bank, or otherwise appropriated, as hereinafter specified:

Ingersoll Ladies' park fund,	$26.52
Ingersoll library fund,	26.52
Russell cemetery fund,	7.95
Gates cemetery fund,	2.65
Whitney cemetery fund,	2.65
Towns cemetery fund,	2.65
Ingersoll cemetery fund,	13.26
Bowker cemetery fund,	7.95

And that the water loan sinking fund, amounting to $691.86 be credited to the water works appropriation, and be used for the payment of water bonds.

Passed April 17, 1913.

A JOINT RESOLUTION relating to a street sign.

Resolved by the city councils of the city of Keene, as follows:

That William R. Smyth & Co. be and hereby are authorized, so far as the city councils have power to do so, to erect a street sign at No. 18 Roxbury street, under the direction of the joint standing committee on streets.

Passed April 18, 1913.

A JOINT RESOLUTION relating to an issue of bonds and the use of the Elliot land.

Resolved by the city councils of the city of Keene, as follows:

That whereas on February 6, 1913, by joint resolution the city councils of the city of Keene voted to purchase of Mary F. Elliot land in the rear of the city hall in said Keene for the sum of eight thousand dollars and pay therefor out of such money

in the treasury as was not otherwise appropriated, and whereas said city has taken title to said land and paid therefor as provided in said resolution on March 31, 1913, and whereas at the time of paying for said land said city used to pay therefor money borrowed by it at a prior date in anticipation of taxes, and whereas said city has voted to erect and build certain buildings for its use on said land.

Therefore, be it resolved that the joint standing committee on finance be authorized to pledge the credit of the city of Keene to the extent of fifteen thousand dollars, to raise money to pay for said land and the erection of said buildings, by issuing and selling bonds of the city for said sum. Said bonds shall be so drawn that three thousand dollars of the principal sum thereof shall fall due on July 1, 1914, three thousand dollars on July 1, 1915, three thousand dollars on July 1, 1916, three thousand dollars on July 1, 1917, and three thousand dollars on July 1, 1918. They shall be issued in conformity with the provisions of chapter 43 of the laws of 1895, shall be payable either to the bearer or to the registered holder thereof by name, shall bear interest at a rate not exceeding four per cent per annum to be fixed by the city treasurer, shall be in such denominations and payable at such place as the city treasurer may determine, and shall be exempt from taxation when held by any citizen or citizens of the city of Keene. The proceeds of said bonds shall be paid into the treasury of the city of Keene, and shall be used for the above purpose.

Passed April 18, 1913.

ALFRED E. BARNARD,
President Common Council.
CHARLES GALE SHEDD,
Mayor.

A JOINT RESOLUTION relating to highway improvements.

Resolved by the city councils of the city of Keene, as follows:

That the sum of twelve thousand dollars, in addition to the

several sums heretofore appropriated for highway purposes, be and hereby is appropriated from any money in the treasury not otherwise appropriated, for the improvement of upper Washington street and Winchester street.

Passed April 18, 1913.

AN ORDINANCE amending Chapter VIII and Chapter XXXIII, city ordinances.

Be it ordained by the City Councils of the City of Keene, as follows:

Section 1. Amend Chapter VIII, Section 3 of the City Ordinances by striking out the words "twenty-seven" in the second line of said section and inserting in place thereof the words "forty-seven" so that said section as amended shall read as follows: "Section 3. Each member of every company in the fire department shall receive for his services at the rate of forty-seven dollars per year in addition to the sum allowed by law; but no member shall be paid for less than three months' service, unless sooner discharged from his company by the proper authority, for cause other than his own request, nor unless he shall have performed his duties in a manner satisfactory to the company officer, and responded to all calls made upon him, or given satisfactory excuse for any failure to do so. In addition to the foregoing compensation, each fireman or other person, who, under the direction of the board of engineers, answers a telephone or still alarm, not exceeding four persons, or performs service at a brush fire, shall receive thirty-five cents per hour in full payment for such service. The names of such persons as may perform the foregoing services, with the place visited, time employed, and compensation due, set opposite their respective names, shall be certified, within fifteen days from the end of the month, as a pay-roll by the clerk of the board of engineers to the city clerk, who shall certify the same to the auditor and disburse the amount specified to the employees, taking their receipt therefor."

Sect. 2. This act shall take effect April 1, 1913.

Section 1. Amend Chapter XXXIII, Section 14 of the City Ordinances by striking out in the third and fourth lines of said section the words "seventy-five and fifty" and in the places thereof respectively insert the words "one hundred twenty-five" and "one hundred," so that said section as amended will read as follows: "Sec. 14. The chief engineer of the fire department shall receive the sum of two hundred dollars, the clerk of the board of engineers the sum of one hundred twenty-five dollars, and each of the other assistant engineers the sum of one hundred dollars per year in full for their services, and for all duties appertaining to their respective offices to be paid at the expiration of their official year."

Sect. 2. Amend section 15 of said chapter by striking out the word "five" in the fifth line of said section and inserting in place thereof the word "ten" so that said section as amended shall read as follows: "Sect. 15. Each of the engineers of the steamer company shall receive the sum of sixty dollars per year, each of the assistant engineers twenty-five dollars per year, each of the two firemen ten dollars per year, each of the captains and clerks of the steamer and hose companies and the hook and ladder company the sum of ten dollars per year, in addition to their regular pay as firemen, in full for all services rendered the fire department, annually on the first day of October."

Sect. 3. This act shall take effect on April 1, 1913.

ALFRED E. BARNARD,
President Common Council.
CHARLES GALE SHEDD,
Mayor.

Passed April 18, 1913.

Ashuelot chapter, D. A. R. invites the mayor and city councils to be present at the unveiling of a monument to mark the site of the first meeting-house and first burying-ground, Mon-

day afternoon at four o'clock, in front of the home of Mr. Elisha F. Lane.

They also ask that the mayor be authorized to accept it for the city of Keene.

MARIA A. HOWES,
Regent.

A JOINT RESOLUTION accepting the invitation of the Daughters of the American Revolution, to attend the unveiling of a tablet.

Resolved by the city councils of the city of Keene, as follows:

That the city councils hereby accept the invitation of the Daughters of the American Revolution to be present at the unveiling of a tablet marking the site of the first meeting-house and the burial ground of the proprietors of this town, on Monday, May 19, next, at four o'clock in the afternoon.

Resolved, That the Mayor be and hereby is authorized to accept the tablet and the land upon which it is erected for the city of Keene, in accordance with the terms of the gift.

Passed May 15, 1913.

A JOINT RESOLUTION relating to a street light.

Resolved by the city councils of the city of Keene, as follows:

That the committee on street lights install a light on North street.

Passed May 15, 1913.

A JOINT RESOLUTION relating to free public band concerts.

Resolved by the city councils of the city of Keene, as follows:

That the sum of eight hundred ($800.00) dollars be and

hereby is appropriated from any money in the treasury, not otherwise appropriated, for the free public weekly band concerts, to be given by the City Band of Keene, for not less than twelve consecutive weeks, beginning June 16, 1913. Such sum shall be paid to Harry L. Lewis, treasurer of the band, as follows, viz: Two hundred and sixty-six ($266.00) dollars on Saturday, July 12, 1913, two hundred and sixty-six ($266.00) dollars on Saturday, August 9, 1913, and two hundred and sixty-eight ($268.00) dollars on Saturday, September 6, 1913. (Or at the expiration of the series.)

Passed May 15, 1913.

A JOINT RESOLUTION relating to a claim.

Resolved by the city councils of the city of Keene, as follows:

That in the matter of the claim of Messrs. Blake and Carroll for work done on West street sidewalk, it be referred to the committee on streets with power to act.

Passed May 15, 1913.

Keene, N. H., May 15, 1913.

To the City of Keene:

Among the provisions of the will of the late Rufus Sawyer Graves is the following:

I give and bequeath to the city of Keene the sum of two hundred dollars ($200.00) the same to be safely invested by said city as a fund, the interest or income thereof to be used for the perpetual care and repairs of the two burial lots above named.

Said lots are his father's, Joshua Graves', on Second avenue, Woodland cemetery, and his lot in Greenlawn cemetery

and the executor of said will is ready to pay said amount to the city as soon as it votes to accept it.

JEROME E. WRIGHT,
Executor.

A JOINT RESOLUTION relating to the Rufus S. Graves cemetery fund.

Resolved by the city councils of the city of Keene as follows:

That the city of Keene, by its councils, hereby accepts the sum of two hundred dollars, in trust and to be known as the Rufus S. Graves cemetery fund, the interest only to be used in the care of the Joshua Graves lot in Woodland cemetery and the Rufus S. Graves lot in Greenlawn cemetery, said sum to be invested under the direction of the joint standing committee on finance. The city clerk is hereby authorized to receipt for the fund to the executor of the will of Rufus S. Graves.

Passed May 15, 1913.

A JOINT RESOLUTION relating to the use of city hall.

Resolved by the city councils of the city of Keene as follows:

That the standing committee on city hall be and hereby is authorized to grant to John Sedgwick Post, G. A. R., the free use of city hall on the thirtieth day of May, 1913.

Passed May 15, 1913.

A JOINT RESOLUTION relating to a discount on taxes.

Resolved by the city councils of the city of Keene as follows:

That the tax collector be and hereby is authorized and instructed to allow a discount of two per centum on all taxes

assessed the present year which shall be paid on or before August 1, 1913.

Passed May 15, 1913.

A JOINT RESOLUTION relating to the annual appropriations.

Resolved by the city councils of the city of Keene as follows:

That in addition to the amount heretofore voted to be raised by taxation the present year, the further sum of $10,500.00 be raised and that this vote be certified to the assessors.

Passed May 23, 1913.

A JOINT RESOLUTION relating to a bridge over Beaver brook.

Resolved by the city councils of the city of Keene as follows:

That the joint standing committee on bridges be and it is hereby authorized to obtain plans, specifications and bids for a suitable bridge to be placed over Beaver brook, on Marlboro street, and report for further instruction to the city councils.

Passed June 5, 1913.

City of Keene, Office Board of Engineers,
Keene, N. H., June 2, 1913.

To the City Councils:

The Keene fire department cordially invites the city councils to attend the annual memorial services, on Sunday, June

15, 1913, at Grace Methodist Episcopal church, at 10.40 o'clock in the forenoon. The department and guests will march from the fire station, Vernon street, at 10.15 a. m.

Respectfully,

LOUIS A. NIMS,

For Board of Engineers.

A JOINT RESOLUTION relating to memorial services.

Resolved by the city councils of the city of Keene, as follows:

That the city councils hereby accept the invitation of the fire department to attend services on Sunday, June 15th next, at Grace Methodist Episcopal church.

Passed June 5, 1913.

A JOINT RESOLUTION authorizing an issue of bonds for permanent highway construction.

Resolved by the city councils of the city of Keene, as follows:

That the joint standing committee on finance be authorized to pledge the credit of the City of Keene to the extent of fifteen thousand dollars, to raise money for the permanent construction of certain parts of West street, Washington street and Winchester street, in said Keene, as heretofore voted by the city councils, by issuing and selling bonds of the city of Keene for said sum.

Said bonds shall be so drawn that five thousand dollars of the principal sum shall become due on September 1, 1914, five thousand dollars on September 1, 1915, and five thousand dollars on September 1, 1916.

They shall be issued in conformity with the provisions of Chapter 43 of the Laws of the State of New Hampshire, 1895, and shall be payable either to the bearer or to the registered holder thereof by name, and shall bear interest at a rate not exceeding four per cent per annum, to be fixed by the city

treasurer, and shall be in such denominations and payable at such place as the city treasurer may determine and shall be exempt from taxation when held by any citizen or citizens of the city of Keene and shall also be exempt from taxation in accordance with the provisions of the Laws of New Hampshire, 1913.

The proceeds of said bonds shall be paid into the treasury of the city of Keene and shall become an appropriation for the permanent construction of parts of the streets above named, under the direction and supervision of the joint standing committee on streets.

Passed June 5, 1913.

A JOINT RESOLUTION relating to a hydrant.

Resolved by the city councils of the city of Keene, as follows:

That the joint standing committee on water works, sewers and drains cause a hydrant to be installed on Spring street.

Passed June 5, 1913.

A JOINT RESOLUTION relating to water and sewer extensions.

Resolved by the city councils of the city of Keene, as follows:

That the water main be extended under the direction of the joint standing committee on water works, sewers and drains, beginning at Riverton avenue, thence southerly in Kenworth avenue to Walker avenue; thence westerly in Walker avenue to Greenwood avenue; thence northerly in Greenwood avenue, in all about 600 feet, at an estimated cost of $550.00.

Resolved: That the sewer be extended from manhole in Greenwood avenue, thence easterly in said avenue about 350

feet and that a sum not exceeding $150.00 be and hereby is appropriated for said extension of sewer.

Resolved: That the drain pipe be extended in Howard street in present ditch about 100 feet, northerly of house numbered 176 Howard street, and that a sum not exceeding $150.00 be appropriated for said drain extension.

Passed June 5, 1913.

To the Honorable Board of Mayor and Aldermen of the City of Keene:

Charles G. Putney respectfully represents that he is desirous of erecting a sign over the sidewalk in front of the premises occupied by him as a laundry on Church street in said Keene agreeably to such conditions and regulations as may be imposed by your honorable board.

Wherefore he prays permission to erect such a sign.

C. G. PUTNEY.

Approved by committee on streets,

W. R. SARGENT.
W. L. GREENE.
W. F. GATES.

A JOINT RESOLUTION relating to a street sign.

Resolved by the city councils of the city of Keene, as follows:

That Charles G. Putney is hereby permitted to erect a sign in Church street, under the direction of the joint standing committee on highways.

Passed June 5, 1913.

A JOINT RESOLUTION relating to the removal of the Ingersoll fountain.

Resolved by the city councils of the city of Keene, as follows:

That a special committee of one alderman, one councilman and one trustee of the Keene public library be named by the mayor to consider the advisability of removing the Ingersoll fountain to the Thayer library lot.

Said committee shall confer with Richard W. Hale, administrator with the will annexed of Caroline H. Ingersoll, and if such change shall be ratified by him said committee is hereby authorized and empowered to make such change.

Passed June 5, 1913.

A JOINT RESOLUTION relating to the removal of band stand.

Resolved by the city councils of the city of Keene, as follows:

That a special committee of one alderman and two councilmen be appointed by the mayor to consider the advisability of removing the band stand and watering bowl at the foot of Central square to some other location.

Provided that some other suitable location shall be decided upon, said committee is hereby authorized and instructed to effect said change and said committee is further instructed to arrange with the Keene Gas and Electric Company to remove its large pole, standing at the head of Main street, to some other location.

Passed June 5, 1913.

A JOINT RESOLUTION relating to buildings.

Resolved by the city councils of the city of Keene, as follows:

That the joint standing committee on lands and buildings be and it is hereby authorized to cause buildings to be erected

in the rear of city hall, heretofore adopted by plans and specifications presented by said committee, within the appropriation set apart for that purpose, and that said committee be instructed to advertise for bids for said construction.

Passed June 5, 1913.

---

684 Worthley Road,
Manchester, N. H., June 7, 1913.

City Councils:

The undersigned desire to give to the city of Keene the sum of one hundred dollars ($100.00), in trust, however, for the care of Lot No. 523 in East Woodland cemetery, same to be known as the Edwin S. Foster fund.

This money will be paid to the city of Keene when we are notified of its acceptance.

MRS. CLARA A. FOSTER.
FRANK H. FOSTER.
HARRY S. FOSTER.
GEORGE E. FOSTER.
CARL H. FOSTER.
MRS. GRACE FOSTER KENT.
MRS. MARY FOSTER PERLEY.

A JOINT RESOLUTION relating to the Edwin S. Foster cemetery fund.

Resolved by the city councils of the city of Keene, as follows:

That the city of Keene, by its councils, hereby accepts the sum of one hundred dollars, in trust, the income only to be used in the care of Lot No. 523 in East Woodland cemetery, to be known as the Edwin S. Foster cemetery fund, which the finance committee is hereby directed to invest on behalf of the City of Keene.

Passed June 19, 1913.

AN ORDINANCE relating to the use of the public ways.

Be it ordained by the city councils of the city of Keene, as follows:

Section 1. No person shall enter or go upon any highway, street or road under construction or undergoing repairs which has been closed by the superintendent of streets in accordance with the provisions of Chapter 3, Section 3 of the City Ordinances.

Sect. 2. Any person violating the provisions of Section 1 of this ordinance shall be fined not exceeding ten dollars.

Passed June 19, 1913.

AN ORDINANCE relating to the setting of fires.

Be it ordained by the city councils of the city of Keene, as follows:

Section 1. The board of engineers may prohibit smoking, the use of matches or other inflammable articles and the building and setting of fires in any building or portion thereof or upon any land or premises within the limits of the fire precinct as constituted by Chapter VIII of City Ordinances, when requested by the owner of such building, land or premises.

Sect. 2. When any rule or order is made by the board of engineers in pursuance of Section 1 the owner or occupant of the building, land or premises to which the rule or order applies shall post in a conspicuous place a printed notice of such rule or order.

Sect. 3. Any person violating such rule or order after notice has been posted as provided by Section 2 shall be fined not exceeding twenty dollars.

Passed June 19, 1913.

A JOINT RESOLUTION relating to the Fourth of July.

Resolved by the city councils of the city of Keene, as follows:

That the sum of one hundred dollars be and hereby is appropriated from any money in the treasury for patriotic observance of the Fourth of July, under the direction of the mayor.

Passed June 19, 1913.

Keene, N. H., June 10, 1913.

To the Honorable Mayor and City Councils,
City of Keene, N. H.:

The undersigned respectfully requests your permission to attach a burglar alarm bell and box to the south side of Bank block, so called, on Roxbury street, which may possibly overhang the sidewalk about six inches. The same to be used in connection with an electric alarm system to be installed in the Cheshire County Savings bank.

Respectfully yours,
CHESHIRE COUNTY SAVINGS BANK,
By H. B. Viall, Treasurer.

A JOINT RESOLUTION relating to a burglar alarm bell.

Resolved by the city councils of the city of Keene, as follows:

The Cheshire County Savings bank is hereby granted permission to attach and maintain a burglar alarm bell and box on the south side of its block, on Roxbury street, under the direction of the joint standing committee on streets.

Passed June 19, 1913.

A JOINT RESOLUTION relating to adjournment.

Resolved by the city councils of the city of Keene, as follows:

That when these bodies adjourn, it be to meet on the first

Thursday of September next, at 7.30 o'clock p. m., unless otherwise ordered by the mayor.

Passed June 19, 1913.

A JOINT RESOLUTION relating to water and sewer extensions.

Resolved by the city councils of the city of Keene, as follows:

That the water main be extended in a street running southerly from Baker street at an estimated cost of $200; and that the sum of $70 be appropriated for a sewer in a proposed street running southerly from Baker street.

Passed June 19, 1913.

A JOINT RESOLUTION relating to the use of city hall.

Resolved by the city councils of the city of Keene, as follows:

That the standing committee on city hall be and it is hereby authorized to let the hall for a series of lectures to be called the People's Institute for the sum of $60; and that the committee receive in lieu of the balance of the usual fees, the sum of sixty dollars in tickets, the same to be given to pupils in the high school, in aid of their respective courses, under the direction of the principal of said high school.

Passed July 7, 1913.

A JOINT RESOLUTION relating to a discount on taxes.

Resolved by the city councils of the city of Keene, as follows:

That the tax collector be and he is hereby authorized and

instructed to allow a discount of two per centum on all taxes assessed the present year which shall be paid on or before August 9th, 1913.

Passed July 7, 1913.

A JOINT RESOLUTION relating to a water main in Winchester court.

Resolved by the city councils of the city of Keene, as follows:

That the joint standing committee on water works, sewers and drains cause the two inch water pipe now in Winchester court to be replaced by a six inch main, as recommended by said committee.

Passed July 7, 1913.

A JOINT RESOLUTION relating to a bridge over Beaver brook on Marlboro street.

Resolved by the city councils of the city of Keene, as follows:

That the sum of sixteen hundred dollars be and hereby is appropriated from any money in the treasury not otherwise appropriated for a suitable concrete bridge over Beaver brook on Marlboro street, to be erected under the supervision of the joint standing committee on bridges, by contract.

That the committee on street lights cause a light to be installed at the junction of Baker and Kelleher streets, in its discretion.

Passed July 7, 1913.

A JOINT RESOLUTION relating to band stand.

Resolved by the city councils of the city of Keene, as follows:

That the special committee heretofore appointed be and hereby is authorized to sell the band stand at public auction, and to provide a temporary one for the present season.

Passed July 7, 1913.

A JOINT RESOLUTION relating to use of Elliot land.

Resolved by the city councils of the city of Keene, as follows:

That whereas the city of Keene does not at present require for use for city purposes a small triangular strip of land belonging to the city and being a part of the Elliot land, so called, situated easterly of the city hall in said Keene, described as follows, to wit: Beginning at the easterly end of said triangular tract; then running westerly on the southerly line of the land belonging to the Union School district about twenty-nine (29) feet; thence southerly about four (4) feet to the northwest corner of a building about to be erected by said City; thence easterly on the northerly side of said proposed building to the place of beginning, and

Whereas it will be for the advantage and benefit of the remainder of said city's land in the rear of said city hall until said strip is required for public use.

The mayor of the city of Keene is hereby authorized in behalf of the city to contract with the Union School district for the city of Keene for its use of said strip of land until such time as the city may desire to resume possession of said strip or until such time as the district may surrender possession thereof, in consideration that the city meanwhile be permitted to use and build upon a certain triangular strip of land belonging to said district and described as follows, to wit: Beginning at the angle in the southerly line of the land of said district; thence running northerly four (4) feet; thence running westerly to

the intersection of said southerly line about thirty-five (35) feet; thence running southeasterly on said southerly line about thirty-five and one-half (35½) feet to the point of beginning.

Passed July 28, 1913.

July 19, 1913.

Mr. Frank H. Whitcomb,
City Clerk,
Keene, N. H.

Dear Sir:—The will of Mrs. N. Marietta Chapman gives to the city of Keene the sum of $100.00, "the interest to be used in keeping in good condition and repair the Henry Chapman lot in Woodland cemetery" in Keene.

Mr. Frank K. Jewett, the executor of her will, is ready to pay this legacy on notice of its acceptance by the city.

Yours very truly,
JOHN E. ALLEN.

A JOINT RESOLUTION relating to the N. Marietta Chapman cemetery fund.

Resolved by the city councils of the city of Keene, as follows:

That the city of Keene, by its councils, hereby accepts the sum of one hundred dollars from the executor of the will of Mrs. N. Marietta Chapman, in trust, however, the income to be used in the care of the Henry Chapman lot in Woodland cemetery and the city clerk is hereby authorized to receipt for said fund, which shall be invested by the joint standing committee on finance.

Passed July 28, 1913.

A JOINT RESOLUTION relating to Colorado street drain.

Resolved by the city councils of the city of Keene, as follows:

That the committee on water works, sewers and drains cause a catch basin to be constructed in Colorado street and the same connected with the drain; and that $20 be appropriated for that purpose.

Passed August 22, 1913.

A JOINT RESOLUTION relating to Monadnock street sewer.

Resolved by the city councils of the city of Keene, as follows:

That the committee on water works, sewers and drains cause the sewer main to be extended in Monadnock street, at an expense estimated at $90, and that said sum be appropriated for that purpose.

Passed August 22, 1913.

To the City Councils of the City of Keene.

The undersigned respectfully represents that under date of May 16, 1912, upon petition of Frank C. Rawson it was voted to exempt from taxation for a period of ten years next ensuing the stock in trade, machinery, real estate and capital used by him in carrying on his business at Keene.

The undersigned is the owner of the land and buildings occupied and used by said Frank C. Rawson, having contracted to sell the same to him or the Frank C. Rawson Company, and through a mistake or misunderstanding the exemption did not apply to the property owned by the undersigned, although so intended.

Therefore it is respectfully asked that the real estate and buildings owned by the undersigned and occupied by said Frank C. Rawson be exempt from taxation for a period of nine years from this date.

KEENE DEVELOPMENT COMPANY,
By W. F. Holbrook, Pres.

A JOINT RESOLUTION relating to exemption from taxation.

Resolved by the city councils of the city of Keene, as follows:

That whereas the Keene Development Company has petitioned the city of Keene for exemption from taxation for a period of nine years on the land and buildings occupied by Frank C. Rawson, and whereas it was the intention of the city government of said city of Keene to exempt said real estate and buildings from taxation for a period of ten years from May 16, 1912, but through a mistake or misunderstanding it failed to do so,

Resolved: That the land and buildings used by Frank C. Rawson or Frank C. Rawson Company in carrying on his or its business and owned by the Keene Development Company be and hereby is exempt from taxation for a period of nine years from the first day of April, 1912.

Passed August 22, 1913.

A JOINT RESOLUTION relating to a tax refund.

Resolved by the city councils of the city of Keene, as follows:

That whereas the real estate and buildings owned by the Keene Development company and occupied by Frank C. Rawson have been taxed for the year 1913 by the assessors of Keene for the sum of $175.00, and whereas it was the intention of the city of Keene by vote passed May 16, 1912, to exempt said land and buildings from taxation,

Be it resolved, that the mayor be authorized to pay to the Keene Development company the sum of $175.00, the same being the amount of taxes wrongfully assessed against said land and buildings.

Passed August 22, 1913.

A JOINT RESOLUTION relating to the appropriation of school money.

Resolved by the city councils of the city of Keene, as follows:

That the sum voted to be raised and appropriated the present year, amounting to $24,250, the sum of the statutory obligations and other liabilities of Union School district, payable during the ensuing year, amounting to the sum of $26,240, the literary fund of $1,049.92 and the unexpended balance of the dog license fees, $935.70, all of said sums amounting to $52,-475.62, be appropriated for the support of the schools and for the payment of said statutory obligations and liabilities of said Union School district.

Passed August 22, 1913.

To the City Councils of the City of Keene.

The undersigned, respectfully represents that under date of September 19, 1912, upon petition of the Victoria White Granite company, signed by its manager, William W. Robertson, it was voted to exempt from taxation for a period of ten years next ensuing the capital stock, stock in trade, machinery and real estate used by the Victoria White Granite company in its business at Keene.

The undersigned is the owner of the land and buildings occupied and used by the Victoria White Granite company, having contracted to sell the same to said company, and through a mistake or misunderstanding the exemption did not apply to the property owned by the undersigned although it was so intended.

Therefore it is respectfully asked that the real estate and buildings owned by the undersigned and occupied by the Victoria White Granite company be exempt from taxation for a period of nine years from this date.

KEENE DEVELOPMENT COMPANY,
By W. F. Holbrook, Pres.

A JOINT RESOLUTION relating to exemption from taxation.

Resolved by the city councils of the city of Keene, as follows:

That whereas the Keene Development company has petitioned the city of Keene for exemption from taxation for a period of nine years on the land and buildings occupied by the Victoria White Granite company, and whereas it was the intention of the city government of said city of Keene to exempt said real estate and buildings from taxation for a period of ten years from September 19, 1912, but through a mistake or misunderstanding it failed to do so,

Resolved: That the land and buildings used by the Victoria White Granite company in carrying on its business and owned by the Keene Development company be and hereby is exempt from taxation for a period of nine years from the first day of April, 1912.

Passed August 22, 1913.

A JOINT RESOLUTION relating to a tax refund.

Resolved by the city councils of the city of Keene, as follows:

That whereas the real estate and buildings owned by the Keene Development company and occupied by the Victoria White Granite company have been taxed for the year 1913 by the assessors of Keene for the sum of $127.75, and whereas it was the intention of the city of Keene by vote passed September 19, 1912, to exempt said land and buildings from taxation,

Be it resolved that the mayor be authorized to pay to the Keene Development company the sum of $127.75, the same being the amount of taxes wrongfully assessed against said land and buildings.

Passed August 22, 1913.

A JOINT RESOLUTION rescinding a joint resolution passed July 28, 1913, relating to use of Elliot land.

Resolved by the city councils of the city of Keene, as follows:

That the vote of the city councils authorizing the mayor to contract with the Union School District in reference to the use of certain lands situated northerly of the city hall in Keene passed July 28, 1913, be and hereby is annulled and rescinded and that the city surrender possession to said district of the land occupied by said city under said vote and resume occupation of the land which said district was allowed to occupy under said vote.

Passed August 26, 1913.

A JOINT RESOLUTION relating to buildings on Elliot land.

Resolved by the city councils of the city of Keene, as follows:

That the joint standing committee on lands and buildings, the superintendent of highways, the superintendent of the water works department and the chief engineer of the fire department be and they hereby are appointed as a committee with authority to provide for and make such changes and alterations in the new building being erected in the rear of city hall and in the plans for it, as will make it properly serviceable and practically useful for the purposes for which it is intended, and in connection therewith, to procure estimates of the cost from the builder of said building for making such changes as they may deem proper and advisable in modifying the present contract, and to report at the next regular meeting.

Passed August 26, 1913.

A JOINT RESOLUTION relating to a sign in highway.

Resolved by the city councils of the city of Keene, as follows:

That Sterling & Pluff are hereby granted permission to erect a sign at No. 18 Railroad street, under the direction of the joint standing committee on streets.

Passed August 26, 1913.

A JOINT RESOLUTION relating to the Hart place sewer.

Resolved by the city councils of the city of Keene, as follows:

That the committee on water works, sewers and drains cause the sewer main to be constructed from Pearl street, through Hart place, so called, provided that a suitable right of way is conveyed to the city of Keene, about 300 feet, and that the sum of $100 be and hereby is appropriated for said purpose.

Passed August 26, 1913.

A JOINT RESOLUTION relating to Island and West street sewer.

Resolved by the city councils of the city of Keene, as follows:

That the sum of $370 be and hereby is appropriated for the purpose of extending the sewer main from the railroad crossing on Island street to West street and thence to the Ashuelot river under the direction of the committee on water works, sewers and drains.

Passed August 26, 1913.

New York, September 2, 1913.

To the Mayor and City Councils, Keene, N. H.

Gentlemen:—

This corporation has been organized for the purpose of engaging in the manufacture of metal products on an extensive

scale. Our intention is to locate the industry in Keene, and in accordance with inducements offered to this end by the Keene Commercial club, we hereby make application for exemption from taxation for ten years of the land, buildings and machinery which may be owned or used by us, together with the stock in trade and capital of the corporation, such exemption to date from the time when the business of the corporation shall be actively established in Keene.

It may not be out of place to say that the industry will be one of considerable magnitude.

The factory which we propose to erect will be a four story building, containing approximately 60,000 feet of floor space and within a year we expect to employ not less than 250 skilled artisans.

Yours very truly,
IMPERIAL METAL PRODUCTS CORPORATION,
S. C. Entwistle, President.

A JOINT RESOLUTION relating to exemption from taxation.

Resolved by the city councils of the city of Keene, as follows:

That whereas the Imperial Metal Products corporation has petitioned the city of Keene for an exemption from taxation for a period of ten years on land and buildings to be erected thereon, stock in trade, machinery and capital used in connection with the business of said company about to be established in said Keene.

Resolved: That said Imperial Metal Products corporation be exempt from taxation for a period of ten years next ensuing on its land, buildings, machinery, stock in trade and capital stock while used in carrying on said business.

Passed September 4, 1913.

AN ORDINANCE relating to the hour of opening the polls.

Be it ordained by the city councils of the city of Keene, as follows:

That in all elections by the voters in their wards the polls shall be opened at six o'clock in the forenoon of the day of election.

Passed September 4, 1913.

A JOINT RESOLUTION relating to building on Elliot land.

Resolved by the city councils of the city of Keene, as follows:

That the joint standing committee on lands and buildings, the chief engineer and Supts. Babbidge and Wallace be and hereby are authorized to cause to be re-constructed the north building on the Elliot land according to plans and specifications presented by the special committee appointed August 26th, 1913, and that a sum not exceeding two thousand dollars be and hereby is appropriated out of any money in the city treasury not otherwise appropriated for the purpose of said reconstruction.

Passed September 8, 1913.

A JOINT RESOLUTION relating to printing city reports.

Resolved by the city councils of the city of Keene, as follows:

That the joint standing committee on printing be and it is hereby authorized and instructed to cause a sufficient number of annual reports to be printed, which shall contain a likeness of one of the ex-mayors of the city, not heretofore published, the proceedings of the marking of the site of the first meeting-house and burial-ground in Keene, by the D. A. R. on May 19th last; the proceedings of the inauguration of the city government in January last, with such joint resolutions and ordinances as have since been passed; a revision of the records of

highways, published in 1904, together with the reports of the finance committee, city officers who are required to report, and such other matter as may hereafter be ordered by the board of mayor and aldermen; and that they be issued in such form and number of copies as said committee may deem expedient; and that a sufficient number be bound in cloth for the use of city officers, and in leather for exchange.

Passed September 18, 1913.

A JOINT RESOLUTION relating to the use of city hall.

Resolved by the city councils of the city of Keene, as follows:

That the free use of city hall be given to the state board of trade on Tuesday, September 23d, next.

Passed September 18, 1913.

A JOINT RESOLUTION relating to the distribution of income from Mary R. Hall charitable fund.

Resolved by the city councils of the city of Keene, as follows:

That the income received from the Mary R. Hall charitable fund, amounting to the sum of sixty dollars, be separated from any money in the treasury, not otherwise appropriated, and distributed among worthy and poor women of Keene, in accordance with the terms of the bequest, under the direction of the board of mayor and aldermen.

Passed September 18, 1913.

AN ORDINANCE relating to the office of city solicitor.

Be it ordained by the city councils of the city of Keene, as follows:

Section 1. That all of Chapter X of the Ordinances of the City of Keene after the title of said chapter shall be stricken

out and is hereby repealed and in place thereof the following is hereby substituted:

"Section 1. There shall be elected by the city councils in joint convention and by joint ballot, in the month of January in each year, or whenever any vacancy may exist, a solicitor for the city of Keene who shall be a resident citizen thereof and an attorney and counsellor of the courts of this state who shall hold office until the first Tuesday of January next, ensuing or until his successor is appointed and who may be removed at the pleasure of the city councils.

Sect. 2. It shall be the duty of said city solicitor to draft all bonds, deeds, obligations, contracts, leases, conveyances, agreements, and other legal instruments, of whatever nature, which may be required of him by any ordinance or order of the mayor and aldermen, or which may be requisite to be done and made by the city of Keene and any person or persons contracting with the city in its corporate capacity, and which, by law, usage and agreement, the city is to be at the expense of drawing; to commence and prosecute all actions and suits to be commenced by the city before any tribunal in this state, whether in law or in equity; and also to appear in, defend and advocate the rights and interests of the city, in any suit or prosecution, wherein any estate, right privilege, ordinances, or acts of the city government, or any breach of any ordinance, may be brought in question. Said solicitor shall commence and prosecute before the police court any suit or complaint that may be brought by him upon the request of the mayor, city marshal or police commissioners before said court for the violation of any ordinance or statute. And said solicitor shall also appear when directed by the city councils before the legislature of this state, or before any committee thereof, whether of either or both branches of the same, and there, in behalf of the city, represent, answer for, defend and advocate the interests and welfare of said city, and he shall in all matters do all and every professional act incident to the office which may be required of him by the city government, or by any joint or special committee thereof, and he shall, when required, furnish the mayor and

the board of aldermen, or any special committee of said board and any officer of the city government who may require it in the official discharge of his duties, with his legal opinion on any subject touching the duties of their respective offices.

Sect. 3. In full compensation for all services of said solicitor, he shall receive a salary of five hundred dollars a year, payable semi-annually. In all cases, however, when his attendance may be required out of the city, his reasonable travelling expenses shall be allowed him; and in all suits and prosecutions he shall account for and pay over to the city treasurer, once in six months, all moneys received from adverse parties, when the city shall recover the same."

Sect. 2. Section 3 of Chapter XXXIII of the City Ordinances is hereby repealed.

Sect. 3. This act shall take effect on October 1, 1913, and all ordinances or parts of ordinances inconsistent herewith are hereby repealed.

Passed September 18, 1913.

A JOINT RESOLUTION relating to sewer extension.

Resolved by the city councils of the city of Keene, as follows:

That the sewer main be extended from the corner of Wilber and Water streets to No. 404 Water street, and that the sum of $240.00 be appropriated from any money in the treasury for that purpose.

Passed October 2, 1913.

A JOINT RESOLUTION relating to water and sewer extensions.

Resolved by the city councils of the city of Keene, as follows:

That, on condition the Keene Home Builders shall grant a

suitable right of way, the water and sewer pipes be extended from Monadnock street to the new houses being built, and that the sum of $38.00 be and hereby is appropriated for the said sewer extension.

Passed October 2, 1913.

A JOINT RESOLUTION relating to sewer extension.

Resolved by the city councils of the city of Keene, as follows:

That the sewer be extended from Kelleher street westerly in Baker street about 75 feet, and that the sum of $35.00 be and hereby is appropriated for that purpose.

Passed October 2, 1913.

A JOINT RESOLUTION relating to numbering buildings.

Resolved by the city councils of the city of Keene, as follows:

That Engineer Samuel Wadsworth be and hereby is authorized and instructed to affix numbers to buildings not heretofore numbered, on such basis of frontage as shall seem to him to be best, and record the same by plans to be kept in the office of the city clerk, and that the sum of twenty-five dollars be and the same is hereby appropriated, from any money in the treasury, for that purpose.

Passed October 2, 1913.

A JOINT RESOLUTION relating to income on trust funds.

Resolved by the city councils of the city of Keene, as follows:

That the income on the Ingersoll funds be appropriated, as follows: Ingersoll library fund, $35.45, for the purchase of memorial books; Ingersoll Ladies' park fund, $35.45, for the purposes of the park commissioners; the M. W. Osborne fund,

$4.04, for magazines for the ladies' reading room of the Keene public library; and the income from the minister fund, amounting to $135.83, and from the Simmons, Eastburn and Morse fund, amounting to $75.00, be distributed in accordance with the terms of the respective bequests, under the direction of the board of mayor and aldermen.

Passed October 2, 1913.

A JOINT RESOLUTION relating to street lights.

Resolved by the city councils of the city of Keene, as follows:

That the committee on street lights cause an electric light to be installed on Wilford street and one at Edgewood.

Passed October 2, 1913.

A JOINT RESOLUTION relating to additional appropriations.

Resolved by the city councils of the city of Keene, as follows:

That in addition to the sums heretofore appropriated the following named amounts be and hereby are appropriated for the purposes specified, viz:

Street sprinkling,	$2,000 00
Washington and Winchester streets,	1,022 91
West, Lamson and Federal streets,	177 61
Paving West street,	824 79
Concrete sidewalks,	175 28
Land damage, Russell street extension,	100 00
	$4,300 59
Maintenance of highways,	6,000 00
	$10,300 59

Passed October 2, 1913.

A JOINT RESOLUTION relating to a sewer extension.

Resolved by the city councils of the city of Keene, as follows:

That the committee on water works, sewers and drains cause the sewer to be extended from a point on Baker and Kelleher streets, easterly down Baker street to the northerly terminus of a street to be laid out southerly from Baker street and thence down said street to the factory site of the Keene Artistic Narrow Web Co., and that a sum not exceeding $1,800.00 be and hereby is appropriated for that purpose.

Passed October 2, 1913.

A JOINT RESOLUTION relating to water extension.

Resolved by the city councils of the city of Keene, as follows:

That the water main be extended from Marlboro street to Baker street, and thence on a proposed highway about 1,375 feet to the site of the Keene Artistic Narrow Web company's factory, under the direction of the committee on water works, sewers and drains.

Passed October 2, 1913.

A JOINT RESOLUTION relating to water extension.

Resolved by the city councils of the city of Keene, as follows:

That the bill granting water extension to the factory of the Keene Artistic Narrow Web Co., be so far modified that the construction of said extension shall be conditioned on the guaranty of the Keene Development Co. that the city of Keene shall receive the customary income on the cost of the extension so granted.

Passed Oct. 2, 1913.

A JOINT RESOLUTION relating to Adams and Baker street drain.

Resolved by the city councils of the city of Keene, as follows:

That the sum of $350.00 be and hereby is appropriated for the construction of the Adams and Baker street drain under the direction of the joint standing committee on water works, sewers and drains.

Passed October 16, 1913.

A JOINT RESOLUTION relating to water extension.

Resolved by the city councils of the city of Keene, as follows:

That the water main be extended from No. 143 Carroll street, to a new house being constructed on the west side by the Keene Realty company.

Passed October 16, 1913.

To the City Councils of the City of Keene:

Respectfully represents the Keene Development company that it is the owner of certain property on Baker and Marlboro streets in said Keene known as the Heffron lot; that it has by a contract with the Keene Artistic Narrow Web company agreed to erect and sell to said company a certain tract of land known as Block No. 5 on a plan of lots of said Heffron land made by H. B. O'Neill.

Wherefore your petitioner prays that said tract of land No. 5, with said factory building which is in the process of construction may be exempted from taxation for a period of ten years from this date.

Dated this 10th day of October, 1913.

KEENE DEVELOPMENT COMPANY,
By W. F. Holbrook, President.

A JOINT RESOLUTION relating to an exemption from taxation.

Resolved by the city councils of the city of Keene, as follows:

That the land known as Block 5 on Congress street and the building to be erected thereon by the Keene Development company for the Keene Artistic Narrow Web company be exempt from taxation for a period of ten years next ensuing.

Passed October 16, 1913.

Keene, N. H., October 1, 1913.

To the City Councils of the the City of Keene:

Gentlemen:—We hereby make application for exemption from taxation for ten years of the capital stock, stock in trade and machinery of our company, for which a new factory is being erected by the Keene Development company on what is known as the Heffron lot. As soon as the requisite machinery can be installed we contemplate beginning operations with approximately fifty skilled operatives and if the business grows in accordance with our expectations this number will be steadily increased to a force of about 100.

Yours respectfully,

KEENE ARTISTIC NARROW WEB COMPANY,

By Henry Zecha, Treasurer.

A JOINT RESOLUTION relating to exemption from taxation.

Resolved by the city councils of the city of Keene, as follows:

That, whereas the Keene Artistic Narrow Web company has petitioned the city of Keene for an exemption from taxation on its capital stock, stock in trade, machinery and real estate to be use in its new industry, that said capital stock, stock in trade, machinery and real estate be exempt from taxation for a period of ten years next ensuing.

Passed October 16, 1913.

A JOINT RESOLUTION relating to additional appropriations.

Resolved by the city councils of the city of Keene, as follows:

That in addition to the sums heretofore appropriated the following named sums be and hereby are appropriated from any money in the treasury, for the purposes hereinafter specified, viz:

Ordinary city charges,	$6,000 00
Fire department,	1,500 00
Police department,	800 00
Drains ordered by highway department,	1,501 13
Patrol system of highway maintenance,	4 74
Quarantine expenses,	100 00
Fourth of July observances,	279 46
West Side road in Keene,	760 73
Public library expense,	1,200 00
City aid to soldiers and families,	100 00
Washington and Winchester streets, highway account,	399 45
	$12,645 51

Passed November 6, 1913.

Keene, N. H., Nov. 1, 1913.

To the City Councils of Keene.

Gentlemen:—I wish to give to the city of Keene the sum of one hundred dollars, the interest to be used annually for the care of my lot, No. 81, West avenue, in Greenlawn cemetery.

Very truly,
JOSEPH WRIGHT.

A JOINT RESOLUTION relating to the Joseph Wright cemetery fund.

Resolved by the city councils of the city of Keene, as follows:

That the city of Keene, by its councils, hereby accepts the sum of one hundred dollars, in trust, to be known as the Joseph Wright cemetery fund, the income only to be used in the care of lot No. 81, in Greenlawn cemetery. The city clerk is hereby authorized to receipt for said fund, which shall be invested by the joint standing committee on finance.

Passed November 6, 1913.

Newark, N. J., October 7th, 1913.

To the City Councils of the City of Keene.

Gentlemen:—Having arranged to move to Keene our plant for the manufacture of manicure implements and cutlery specialties, we respectfully make application for the exemption of the business from taxation for the term of ten years. May say we are purchasing the Sprague factory building on Prospect street in your city and propose to move the industry to Keene about the latter part of December at the close of our busy season. We expect to employ between twenty and thirty skilled hands at the outset and judging from the growth of the business during the past year, this number is likely to be rapidly increased.

Yours respectfully,

HENKEL & SAAM.

A JOINT RESOLUTION relating to exemption from taxation.

Resolved by the city councils of the city of Keene, as follows:

That the machinery, stock in trade and capital stock of August Henkel and Carl Saam who are about to do business in Keene under the name of Henkel & Saam, is hereby exempted from taxation for a period of ten years from this date.

Passed November 6, 1913.

AN ORDINANCE relating to salary of city messenger.

Be it ordained by the city councils of the city of Keene, as follows:

Section 1. Amend Section 4 of Chapter XXXIII of the City Ordinances by striking out the word "four" in the second line of said section and inserting in place therefor the word "six," so that said section as amended shall read as follows: "Sect. 4. The city messenger shall receive in full for his services, and all the duties appertaining to his office, the sum of six hundred dollars per year, to be paid in equal monthly payments."

Sect. 2. This ordinance shall take effect December 1, 1913.

Passed Nov. 20, 1913.

A JOINT RESOLUTION relating to water and sewer extensions.

Resolved by the city councils of the city of Keene, as follows:

That the water and sewer mains be extended about 50 feet in Roxbury court, and that the sum of twenty-six dollars be and hereby is appropriated for the said sewer extension.

Passed Nov. 20, 1913.

To the City Clerk of the City of Keene:

By the will of the late George W. Porter the city of Keene is bequeathed the sum of $200.00 in the following legacy, viz: "Tenth. I give and bequeath to the city of Keene the sum of two hundred ($200.00) dollars, the same to be safely invested, and the interest or income thereof shall be annually applied for the care and repair of my two burial lots in Woodland cemetery in said Keene."

I am ready to pay over this legacy to the city as soon as it is accepted.

HIRAM BLAKE,
Executor of the Estate of George W. Porter.

Keene, Nov. 12, 1913.

A JOINT RESOLUTION relating to the George W. Porter cemetery fund.

Resolved by the city councils of the city of Keene, as follows:

That the city of Keene, by its councils, hereby accepts the sum of two hundred dollars, to be known as the George W. Porter cemetery fund, the income only to be used in the care of the two lots of the late George W. Porter, in Woodland cemetery, and that the city clerk be authorized to receipt for said fund, which shall be invested by the finance committee.

Passed Nov. 20, 1913.

Annual Reports.

REPORT OF THE FINANCE COMMITTEE.

The joint standing committee on finance respectfully lay before the city councils the following statement of all the receipts and expenditures from December 1, 1912, to December 1, 1913, together with a schedule of the property, real and personal, belonging to the city, and the value thereof, and the amount of the city debt.

EXPENDITURES.

ORDINARY CITY CHARGES.

Balance from last year,	$1,595 61	
Appropriation,	10,000 00	
Additional appropriation,	6,000 00	
Telephone tolls collected,	3 43	
		$17,599 04
Paid Charles G. Shedd, salary, mayor,	$500 00	
Frank H. Whitcomb, salary, city clerk,	1,000 00	
Philip H. Faulkner, salary, solicitor,	50 00	
Philip H. Faulkner, complaints and warrants,	264 86	
Frederick H. Kingsbury, salary, auditor,	350 00	
Albert W. Green, salary, messenger,	400 00	
Lewis W. Holmes, salary, police justice,	75 00	
Arthur L. Wright, salary, treasurer,	12 50	

Walter R. Porter, salary, treasurer,	37 50
Herbert O. Wardwell, salary, clerk of common council,	50 00
Clarence A. Wardwell, salary, tax collector,	1,000 00
Frank K. Jewett, salary, assessor,	250 00
George E. Forbes, salary, assessor,	250 00
Jerry P. Wellman, salary, assessor,	250 00
Leonard Wellington, member board of health,	75 00
Frank D. Worcester, member board of health,	75 00
Arthur A. Pratte, member board of health,	75 00
Charles G. Shedd, salary, moderator,	5 00
Frank T. Vaughan, salary, moderator,	5 00
Franklin H. Fay, salary, moderator,	10 00
George F. Stone, salary, moderator,	7 50
Reuben Ray, salary, moderator,	2 50
Byron E. Robertson, salary, moderator,	7 50
Jedediah C. Estabrook, salary, moderator,	2 50
Robert J. Patten, salary, moderator,	10 00
William J. Callahan, salary, selectman,	5 00
Luther B. Randall, salary, selectman,	5 00
George M. Reed, salary, selectman,	5 00
Wilbur B. Knight, salary, selectman,	5 00
Bertram A. Powers, salary, selectman,	5 00
Don J. Williams, salary, selectman,	5 00
Orville A. Woodward, salary, selectman,	5 00
George F. Kingsbury, salary, selectman,	5 00
Royal V. Bryant, salary, selectman,	5 00
Frank E. Chase, salary, selectman,	5 00
Wilder F. Gates, salary, selectman,	5 00
Irving F. Wales, salary, selectman,	5 00
Dennis A. McCarthy, salary, selectman,	5 00
Timothy J. Sheahan, salary, selectman,	5 00
Wilfred J. Dubois, salary, selectman,	5 00
Joseph N. Hevey, salary, clerk,	10 00
Adolf W. Pressler, salary, clerk,	10 00
William C. Hall, salary, clerk,	14 00
Ralph E. Hayward, salary, clerk,	14 00

Joseph A. Ryan, salary, clerk and reports,	14	00
James H. Goodhue, services, supervisor,	10	00
Henry W. Nims, services, supervisor,	11	25
Albert W. Green, services, supervisor,	11	25
Charles A. Kingsbury, services, supervisor,	10	00
Edward P. Dee, services, supervisor,	10	00
Frank H. Whitcomb, recording vital statistics, etc.,	213	73
John P. Flanagan, work, city hall,	31	50
Mrs. Toosa Guyette, work, city hall,	167	10
Rose Lower, work, city hall,	24	00
George F. Little, work, city hall,	69	00
David W. Mitchell, work, city hall,	42	00
William H. Beauregard, work, city hall,	36	30
Herbert J. Richardson, work, city hall,	32	00
Lyman F. Pierce, work, city hall,	136	75
Louie H. Lombard, work, city hall,	101	25
Ernest L. Blood, work, city hall,	101	80
Mary Wall, work, city hall,	11	55
Mrs. R. Mansfield, work, city hall,	21	60
Clinton Lombard, work, city hall,		75
George A. Bouvier, work, city hall,	2	00
David Auger, work, city hall,	40	00
City treasurer, discount on notes,	1,100	00
Citizens National Bank, interest,	158	66
Keene Gas & Electric Co., gas and electric lighting,	628	95
George M. Rossman, goods and repairs,	61	33
G. H. Tilden & Co., goods,	47	62
Wilton H. Spalter, goods,	76	06
George E. Hirsch, repairs,	7	34
George A. Keith, salary, probation officer,	50	00
Edward F. Kepple, goods and repairs,	26	70
Eagle hotel, use of ward room,	25	00
James L. Perry & Co., use of ward room,	25	00
Overland company of Keene, use of ward room,	34	00

Mason Insurance Agency, insurance,	63	10
G. H. Aldrich & Sons, insurance,	35	73
A. Burt Palmer, insurance,	61	63
New England Telephone & Telegraph Co., telephones, etc.,	96	06
Hiram T. Houghton, hack hire,	51	50
Keene, N. H., postoffice, stamped envelopes,	87	52
Frank D. Griswold, tax refund,	11	55
Robert F. Carroll, labor,	16	33
Spencer Hardware Co., goods,	8	06
Knowlton & Stone, goods,	38	69
Pearson Bros., goods,	5	05
Albert W. Green, rent and preparing polling places,	22	50
W. P. Chamberlain & Co., goods,	19	76
Robinson-Brett Lumber Co., lumber,	230	48
Cassius M. White, repairs,	32	44
Keene Water Works, water for offices and stores,	34	40
Clergymen and others, reporting marriages,	30	50
Physicians and others, reporting births and deaths,	116	00
Reuben Ray, work,	5	40
Alfred E. Barnard, repairs,		20
George F. Stone, goods,	4	05
Willie A. Dodge, repairs,	39	55
John H. Pender, hack,	2	00
Walter A. Perry, auto hire,	1	50
Leon M. Willard, goods, etc.,	55	59
American Express Co., express on reports, etc.,	2	94
Herbert O. Wardwell, stamp,		35
John E. Allen, services, tax commission and assessors,	103	50
Sentinel Printing Co., printing,	1,379	94
Roy M. Pickard, counsel, D. W. Howland,	3	00
George H. Eames & Son, goods,		20
Goodnow & Aldrich Co., goods,	3	50

Aldrich Furniture Co., goods,	15 70
Cheshire Republican Co., printing and adv.,	45 13
Cheshire National Bank, interest,	268 98
First National Bank, Boston, certifying notes,	40 00
Bullard & Shedd Co., goods,	11 75
Elisha F. Lane, tax refund,	80 85
Walter T. Nims, printing,	11 00
Granville Wardwell, goods,	85
W. L. Goodnow Co., goods,	75
J. H. Warner, treasurer's book,	7 50
Carlos L. Seavey, assistant assessor,	31 25
Economy Specialty Co., dust layer,	2 94
Giffin Coal Co., coal and wood,	3 30
Edward H. Fletcher, dumping ground,	50 00
Clarence E. Stickney, goods, etc.,	17 18
Edgar B. Leet, assistant, clerk of assessors,	113 75
Robert L. Page, license refund,	10 00
Robertson & Bennett, auto hire,	18 00
Keene Directory Co., directories,	6 00
Samuel Wadsworth, work on map,	6 75
George A. Robertson & Co., paper,	6 00
Boston & Maine railroad, freight,	25
Herbert D. Holton, work, city hall,	40
Carlton G. Dorman, oil,	2 20
New Era Tea Co., goods,	2 80
Clarence A. Wardwell, assisting assessors,	65 00
Charles C. Buffum, recording and conveyances,	27 12
Spencer Hardware Co., coal for city hall,	586 50
Ervin J. Davis, wood for city hall,	13 75
Nims, Whitney & Co., lumber,	1 95
Adolf W. Pressler, expenses Manchester,	4 50
Frank K. Jewett, expenses Concord and Manchester,	18 00
Joseph N. Hevey, repairs,	1 85
Wheeler's Boston Branch, goods,	80

Western New England Magazine, cut of Central square, etc.,	4 05	
Keene Screen & Ladder Co., door,	4 00	
Maurice Hildreth, work at city hall,	1 25	
Ainsworth M. Nims, balance of salary, tax collector,	3,000 00	
Harry C. Tiffin, platin for typewriter,	1 50	
Albert W. Green, express charge,	65	
John E. Pickett, work at city hall,	3 00	
Clarence A. Wardwell, work on old taxes,	26 43	
Frank K. Jewett, work on old taxes,	10 00	
Pike & Whipple, furniture for polling place,	5 00	
Benton & Pickard, counsel, juvenile court cases,	20 00	
A. J. LaRock, hack hire,	1 50	
Burroughs Adding Machine Co., paper for adding machine,	1 50	
Allan M. Nims, injury to horse, carriage, etc.,	110 00	
Harry A. Pierce, auto trips,	8 00	
Luke E. Joslin, tax refund,	1 72	
Albert W. Green, painting fire escape,	5 40	
Samuel Wadsworth, services,	85 50	
Keene police department, hall policemen,	93 50	
Robert A. Ray, collecting old taxes,	7 50	
American Express Co., express on circulars,	35	
Albert W. Green, storing voting booths, etc.,	10 00	
		$15,662 57
Balance to new account,		$1,936 47

CITY PAUPERS.

Balance from last year,	$1,283 35
Appropriation,	2,000 00

Dividend, O'Donnell fund,	6 67	
Dividend, Spaulding fund,	2 65	
		$3,292 67

Paid John J. Donovan, salary, overseer,	$400 00	
John J. Osterhout, services, physician,	10 50	
Ellen Lee, support of self,	42 00	
Sarah Gould, rent, Charles Farnum,	107 50	
Charles O. Rice, support of self,	96 00	
Cheshire County Savings Bank, rent Martha J. Marden,	66 00	
New Era Tea Co., goods, George W. Willis,	59 61	
Ferdinand Petts, rent, Ellen Hanley,	64 00	
Ellen Hanley, support of self,	42 00	
Nancy S. Baker, support of self,	120 00	
Clifford A. Wilber, goods, George W. Willis,	3 75	
Wilder F. Gates, wood, George W. Willis,	76 62	
Sentinel Printing Co., printing,	4 00	
W. L. Goodnow Co., goods, George W. Willis,	3 69	
James A. Barrus, support of self,	24 00	
Spencer Hardware Co., coal, Mrs. Senneff, Mrs. Baker and Charles Farnum,	17 75	
Donat Lamothe, support of self,	25 00	
Mrs. Donat Lamothe, support of self,	50 00	
Charles F. Farnum, support of self,	21 50	
Bullard & Shedd Co., goods, Willis,	70	
H. H. Burley, goods, Willis,	2 50	
James S. Taft, rent, Dodge,	16 67	
		$1,253 79
Balance to new account,		$2,038 88

COUNTY PAUPERS.

Paid Ella M. Thompson, support of self,	$72 00
Mrs. Timothy Curran, support of self,	60 00
Hattie L. P. Hastings, support of self,	96 00
Charles C. Holden, support of self,	60 00
Erford A. Clark, support of self,	32 00
Henry Manseau, support of self,	72 00
Mrs. Everett Newell, support of self,	56 00
Ella H. King, support of self,	96 00
Nancy Sevigny, support of self,	120 00
Charles O. Rice, support of self,	48 00
Emily Blanchard, support of self,	120 00
Mary M. Crouch, support of self,	60 00
Bridget Beals, support of self,	72 00
Mrs. Louis C. Wells, Jr., support of self,	72 00
Mrs. G. C. Hill, rent, Mrs. H. Smith,	96 00
James S. Taft, rent, Mrs. Louis Wells,	97 00
Frank A. Garfield, care of Mrs. Geo. Golden,	72 00
Mrs. Wm. T. Winn, care of Nellie Mahar,	72 00
Samuel L. Newton, milk, Mrs. B. Towns,	39 27
Mrs. John Redding, rent, Ruth Foster,	96 00
Mrs. John Lahiff, care of Fanny Avery,	120 00
Thomas F. Leahy estate, rent, Partridge,	66 00
George J. Goodale, milk,	5 60
John H. Smith, rent, Clarence Wilson,	88 00
Main Street Grocery Co., goods,	34 00
Elwin E. Gilbert, groceries,	9 70
Keene Dairy Exchange, milk, Mrs. Curran,	7 07
Shea & Culliton, groceries,	34 00
Wheeler's Boston Branch, groceries,	34 00
F. C. & L. A. Nims, teams,	9 00
Spencer Hardware Co., coal, Farnum,	8 50
Albert A. Taft, services, Mrs. Geo. Golden,	4 50
Grace E. Tiffin, rent, James Magner,	31 50
Leander Page, milk, G. W. Nye,	1 96
Ellen Lee, support of self,	30 00

Ellen Hanley, support of self,	30 00	
Ferdinand Petts, rent, Ellen Hanley,	32 00	
Keene Dairy Exchange, milk, Mrs. Curran,	8 54	
Henry S. Stevens, groceries,	34 00	
Geo. E. Holbrook & Co., groceries,	32 90	
George F. Stone, groceries,	34 00	
William P. Carr, rent, William Whitney,	10 00	
Henry E. Shepardson, rent, Partridge,	24 00	
Keene highway department, drawing wood,	35 40	
		$2,232 94

HIGHWAY DEPARTMENT.

Balance from last year,	$3,356 58	
Appropriation,	20,000 00	
Additional appropriation,	6,000 00	
Rent of city pasture, E. H. Fletcher,	40 00	
Rent of part of city pasture, Keene Artificial Stone Co.,	36 00	
Keeping horses, 52 weeks, fire department,	260 00	
Answering 14 alarms,	147 00	
Packing and unpacking hydrants,	9 00	
Labor for water department,	11 00	
Labor for poor department,	35 40	
Deposited by superintendent, labor, etc.,	1,023 14	
Telephone tolls,	70	
		$30,918 82

Paid Arthur A. Wallace, salary, superintendent,	$1,200 00
Frank H. Whitcomb, weekly pay-rolls,	13,058 58

James A. Mason, repairing sidewalk,	1 50
Charles S. Carkin, shoeing horses,	91 50
Jones & Avery, shoeing horses,	89 25
Saunders & Gorman, shoeing horses,	111 90
West, Lamson and Federal streets, Bermudez asphalt,	543 54
Robert C. Jones, repairs, etc.,	154 19
Boston & Maine railroad, freight,	1,738 08
New England Telephone & Telegraph Co., instruments and tolls,	17 23
Webb Granite & Construction Co., curbing, stone, etc.,	944 56
Giffin Coal Co., coal and wood,	165 41
Spencer Hardware Co., goods,	86 17
Knowlton & Stone, goods,	468 93
Pearson Bros., goods,	11 27
D. R. & F. A. Cole, grain,	489 50
George H. Eames & Son, grain,	276 25
J. Cushing & Co., grain,	299 85
Wilder F. Gates, labor,	26 67
George M. Rossman, goods,	17 06
Mrs. Geo. E. Holbrook, hay,	116 27
Mrs. Mary E. Ellis, hay,	100 49
Charles G. Crain, hay,	53 90
Willard A. Page, hay,	95 00
Alfred G. Isham, hay,	60 86
Mary E. Shepardson, lumber,	69 48
Arthur A. Wallace, gravel,	2 50
Bert W. Hodgkins, gravel,	33 60
Hayward & Wright, gravel,	2 20
Mrs. Charles J. Haywood, gravel,	78 20
First Congregational Society, rent,	12 00
Charles L. Smith, gravel,	1 90
R. E. Gates, gravel,	1 20
Wheeler's Boston Branch, goods,	8 36
Louis N. Murray, repairs,	8 75

Mrs. Charles Ellis, gravel,	7	20
Elmer L. Willard, gravel,	1	50
Louis Robbins, gravel,	1	00
Fred Knight, gravel,	1	00
Ervin J. Davis, gravel,	1	00
Robert F. Carroll, gravel,	13	95
Elmer A. Nims, gravel,	2	70
Arthur Roux, gravel,	10	00
Henry W. Nims, gravel,	3	24
A. C. Mason, carrots,	11	25
Massachusetts Broken Stone Co., broken stone,	1,415	83
Thomas T. Russell, gravel,	61	60
Abbie H. Grimes, work and teams,	11	25
Abbie H. Grimes, gravel,	12	70
Dean S. Russell, gravel,		90
Dean S. Russell, railing poles and work,	5	19
Fred S. Wyman, work and teams,	10	00
Harry S. Woodward, railing poles,	4	50
Thayer & Collins, shavings,	5	00
Henry W. Woodbury, gravel,	7	40
James L. Perry & Co., goods,	79	90
Joseph Chase, gravel,	20	50
Cassius M. White, work, etc.,	5	66
Silas Hardy estate, gravel,	29	70
A. B. Skinner Co., dynamite, etc.,	71	55
Joseph W. Buckminster, gravel,	19	90
Daniel E. Hathorn, gravel,	2	00
Reuben Ray, repairs, etc.,	235	90
Alfred E. Barnard, repairs, etc.,	109	50
Fred O. Hamblet, work and team,	9	60
Fred O. Hamblet, gravel,		30
Adin A. Hall, work and team,	10	10
George D. Gillis, gravel,	4	00
J. Fred Stearns, signs, etc.,	80	10
Fred W. Davis, gravel,	1	70

Mrs. Alfred E. Barnard, gravel,	1 50
Leon M. Willard, goods,	4 70
Sarah E. Ellis, gravel,	3 40
Sentinel Printing Co., printing,	9 25
Nellie Stratton, gravel,	1 20
Henry S. Stevens, goods,	10 67
Sidney C. Ellis, plowing walks,	9 60
Leavitt W. Safford, plowing walks,	12 00
Edward H. Fletcher, plowing walks,	12 50
O. D. Beverstock Co., lumber, pins,	25 25
Keene Electric railway, mileage,	66 30
Wilton H. Spalter, goods,	30 98
Bullard & Shedd Co., goods,	11 95
W. G. Harvey, work,	22 66
Beaver Mills, lumber,	297 47
Eugene W. Greenwood, sand,	1 25
Hezro W. Hubbard, repairs,	25
A. Burt Palmer, insurance,	12 75
Lewis Bedaw, work, etc.,	24 32
Keene Screen & Ladder Co., repairs and bedding,	10 07
F. C. & L. A. Nims, teams,	5 00
Lloyd S. Seaver, work,	10 25
Carl Johnson, gravel,	1 00
Humphrey Machine Co., castings,	5 60
Clarence N. Holman, plowing walks,	10 50
Robert F. Carroll, plowing walks,	12 00
W. L. Goodnow Co., goods,	16 18
Buffalo Steam Roller Co., packing,	1 30
The Munson-Whitaker Co., trimming trees,	13 65
Fordyce J. Thomas, work,	20 08
Barrett Manufacturing Co., tarvia B,	540 64
Abbott Grocery Co., salt,	13 30
Police department, services,	1 25
Harry B. O'Neil, field work,	7 60
Hugh J. McGuire, paving,	793 65

Charles P. Russell, snowing Arch bridge,	3 00
Keene Wooden Ware Co., plank,	262 42
Robinson-Brett Lumber Co., bedding,	8 75
American Express Co., express,	90
Walter L. Moore, work and team,	17 25
Nims, Whitney & Co., lumber,	34 85
Harold L. Bond Co., goods,	36 70
Elmer E. Russell, plowing walks,	8 50
Antoine Lower, hay,	35 01
Frank W. Sherrick, driving,	12 00
James H. Spencer & Son, shoeing horses,	17 15
A. E. Fish & Co., bedding,	13 20
Burdett Manufacturing Co., plank,	214 10
Thayer & Collins, bedding,	10 00
Police department, watchman,	8 75
Barber Asphalt Co., Bermudez road asphalt,	478 24
John Donahue, labor,	10 50
Fordyce J. Thomas, planking West St. bridge,	32 92
Walter A. Perry, auto trips,	3 00
Mrs. R. P. Hayward, rope,	16 00
Clinton P. Bugbee, services,	27 25
Frank Constin, labor,	1 75
Nils Johnson, labor, east Surry road,	25 94
George W. Sargent, repairs and machine work,	23 72
Charles E. Thomas, labor,	15 00
Charles M. Cummings, goods,	3 50
Keene water department, labor, etc.,	54 11
Samuel Wadsworth, services,	246 07
Walter A. Perry, auto trips,	3 00
Wilder F. Gates, men and teams, Nigger Hollow,	604 70
Cassius M. White, lumber, etc.,	6 50
	$26,958 62
Balance to new account,	$3,960 20

FIRE DEPARTMENT.

Balance from last year,	$415 89	
Appropriation,	6,000 00	
Additional appropriation,	1,500 00	
State of New Hampshire, forest fire protection,	25 00	
Telephone tolls,	40	
Sullivan brush fire,	12 00	
Boston & Maine railroad, brush fire,	6 20	
New Eng. Machinery & Metal Co., junk,	24 08	
Western Electric Co., error voucher No. 34,	7 20	
Leon M. Willard, repeater,	20 00	
Beaver Mills, repairing hose,	3 20	
Robert C. Jones, error, voucher No. 1928,	2 75	
		$8,016 72

Frank H. Whitcomb, weekly pay-rolls,	$1,063 00	
Frank H. Whitcomb, still alarms pay-rolls,	142 45	
Frank H. Whitcomb, brush fires pay-rolls,	55 68	
Frank H. Whitcomb, inspection pay-rolls,	12 25	
Frank H. Whitcomb, 4th of July pay-roll,	65 80	
Louis A. Nims, salary, chief engineer,	100 00	
Fred W. Towne, salary, assistant engineer,	50 00	
Harry N. Aldrich, salary, assistant engineer and clerk,	75 00	
Dennis J. Foley, salary, assistant engineer,	50 00	
Eugene B. Riley, electrician,	761 66	
Keene Steam Fire Engine & Hose Co., pay-roll,	981 68	
Deluge Hose company, pay-roll,	815 00	
Washington Hook & Ladder Co., pay-roll,	761 67	
Nelson A. Crosier, salary, engineer of steamer and pay as fireman,	63 33	
Frank J. Bennett, salary, engineer of steamer,	60 00	
Louis A. Nims, salary, supt. of fire alarm telegraph,	16 67	

George B. Robertson, salary, engineer of steamer,	20 00
George B. Robertson, salary, assistant engineer,	16 67
Frank F. Stearns, salary, assistant engineer,	6 25
Henry L. Barrett, salary, assistant engineer,	25 00
Fordyce J. Thomas, salary, assistant engineer,	2 08
Herbert E. Raymond, salary, fireman of steamer,	10 00
Ernest M. Fletcher, salary, fireman of steamer,	10 00
Keene Gas & Electric Co., gas and electric lighting,	337 19
George M. Rossman, goods, etc.,	32 48
Leon M. Willard, goods, etc.,	123 48
New England Telephone & Telegraph Co., use of instruments and tolls,	67 69
Western Electric Co., zincs,	61 17
G. H. Tilden & Co., goods,	50
Harry M. Wilder, work with team,	2 00
F. C. & L. A. Nims, teams,	5 25
Robert C. Jones, repairs,	34 75
Henry Patrick, work at fire,	2 80
Daniel W. Gilbo, work at fire,	2 80
Hiram T. Houghton, hack hire,	3 00
Fred W. Towne, painting, etc.,	7 70
Robert F. Carroll, work, etc.,	4 83
W. P. Chamberlain Co., goods,	1 75
John M. Sewall, work at fire station,	9 00
James L. Perry & Co., goods,	4 95
Cassius M. White, repairs, etc.,	15 81
Star Electric Co., goods,	26 51
Cornelius Callahan Co., goods,	28 80
Reuben Ray, repairs, etc.,	2 40
Alfred E. Barnard, repairs, etc.,	19 25
Willie A. Dodge, work, etc.,	1 39
Arthur Dean, janitor service,	49 00

Pearson Bros., goods,	25 59
Knowlton & Stone, goods,	22 32
Spencer Hardware Co., goods,	13 26
Spencer Hardware Co., coal,	414 00
Elmer T. Woodward, services,	9 00
Sentinel Printing Co., printing,	36 50
H. E. Swan & Co., mittens,	15 75
Herman C. Rice, painting, etc.,	8 20
Henry S. Stevens, goods,	12 40
Boston & Maine railroad, freight,	3 39
The Bullard & Shedd Co., goods,	27 71
Beaver Mills, lumber,	1 35
George W. Sargent, labor,	2 50
Hezro W. Hubbard, labor,	1 75
Alexander S. Bruder, refreshments,	27 50
William G. Tucker, pay of a fireman,	10 00
Keene Gas & Electric Co., fire alarm supplies,	12 05
Clarence E. Stickney, goods,	2 22
David A. Mosher, auto trip,	1 50
The Gamewell Fire Alarm Telegraph Co., break wheel,	4 75
Warren H. Fassett, pay of a fireman,	15 00
Stuart A. Nims, watchman at tower and posting notices,	7 50
Charles O. Briggs, watchman at tower,	20 00
Eureka Fire Hose Co., goods,	28 45
A. Burt Palmer, insurance,	40 00
Nims, Whitney & Co., lumber,	2 83
American Express Co., express on goods,	70
J. B. Fillieu & Son, goods,	3 50
Edward G. Buzzell, pay of a fireman,	27 50
Frank H. Whitcomb, Surry brush fire pay-roll,	10 05
William M. Gilbo, cleaning at fire station,	7 00
Henry E. Swan & Co., goods,	65 51
Giffin Coal Co., wood,	3 00

Harry A. Pierce, auto trips,	9 00	
Keene Water Works department, care of hydrants,	172 98	
Overland Co. of Keene, auto trip,	2 00	
Highway department, keeping horses, etc.,	416 00	
Cassius M. White, chest,	8 10	
		$7,499 55
Balance to new account,		$517 17

POLICE DEPARTMENT.

Balance from last year,	$497 25	
Appropriation,	6,000 00	
Additional appropriation,	800 00	
Deposited for police service by marshal,	672 11	
Taxable costs collected by Police Justice Holmes,	397 72	
Telephone tolls,	2 05	
		$8,369 13
William H. Philbrick, salary, marshal,	$1,200 00	
Herbert R. Beals, salary, commissioner,	25 00	
Herbert O. Wardwell, salary, commissioner and clerk,	50 00	
Frank H. Blanchard, salary, commissioner,	25 00	
Lawrence E. Gilbo, police duty,	1,006 25	
Carl Swanstrom, police duty,	957 00	
Frank C. Bishop, police duty,	912 50	
Harry F. Buckminster, police duty,	965 75	
William J. Wheelock, police duty,	235 50	
George H. Staples, police duty,	17 50	

William J. Callahan, police duty,	1 00
William Cotter, police duty,	70 00
Albert W. Green, police duty,	104 50
James M. Erwin, police duty,	5 00
Levi M. Fay, police duty,	3 75
Everett N. Colby, police duty,	3 75
William M. Gilbo, police duty,	3 75
Fred A. Ellis, police duty,	9 75
Sidney A. Ellis, police duty,	1 75
George E. Forbes, police duty,	1 75
Theodore J. Locke, police duty,	3 75
Elmer A. Nims, police duty,	3 75
Burtis L. Parkman, police duty,	4 75
George D. Gillis, police duty,	5 50
Garrett J. Landers, police duty,	3 75
Arthur A. Wallace, police duty,	5 50
Charles S. Wright, police duty,	87 00
Patrick G. Taafe, police duty,	14 75
Fred S. Morse, police duty,	6 75
Guy L. Pierce, police duty,	3 75
Charles C. Reid, police duty,	3 75
Guy F. Lombard, police duty,	9 75
Edward L. Scripture, police duty,	10 50
John H. Scripture, police duty,	6 25
Humphrey O'Leary, police duty,	6 25
Harry B. Muchmore, police duty,	3 75
James E. Wood, police duty,	77 00
Stuart A. Nims, police duty,	6 25
Charles W. Scripture, police duty,	6 25
George C. Erwin, police duty,	3 75
Cornelius H. Donovan, police duty,	5 00
Kenneth D. Tewksbury, police duty,	3 75
George W. Matthews, police duty,	3 75
Harry I. Twiss, police duty,	3 75
Keene Gas & Electric Co., gas and electric lighting,	180 72

New England Telephone & Telegraph Co., use of instruments and tolls,	109	82
Boston & Maine railroad, freight,		58
George M. Rossman, goods,	67	63
G. H. Tilden & Co., filing cabinet, etc.,	65	25
William H. Philbrick, transportation, etc.,	39	24
Keene Water Works, water rates,	16	80
Thomas W. Parkinson, hack hire,	21	25
John H. Pender, hack hire,	42	25
Antoine J. LaRock, hack hire,	52	25
Hiram T. Houghton, hack hire,	51	00
F. C. & L. A. Nims, teams,	24	50
Harry M. Wilder, teams,	10	50
Monadnock laundry, laundry work,	11	55
John J. Osterhout, services as physician,	20	00
Spencer Hardware Co., goods,	2	38
Knowlton & Stone, goods,	25	01
Pearson Bros., goods,	66	39
Robinson-Brett Lumber Co., lumber,	25	97
William A. Connor, painting,	19	00
George W. Sargent, repairs, etc.,	14	38
O. J. Howard & Co., desk, etc.,	31	00
George F. Little, tire,	2	50
Ervin J. Davis, teams,	13	00
Willie A. Dodge, work,	56	58
Milton A. Dickinson, meals,	52	25
Walter A. Perry, auto trips,	17	00
Leon M. Willard, goods,	35	59
Boston & Maine railroad, mileage,	30	00
Harry F. Buckminster, team,	1	00
Edson C. Eastman, Public Statutes,	6	00
Sentinel Printing Co., printing,	37	85
Herman C. Rice, painting,	2	01
Goodnow & Aldrich Co., goods,	2	90
Wilton H. Spalter, goods,	27	27
W. A. & W. L. Greene, goods,		45
J. C. Black & Co., goods,	7	50

The Bullard & Shedd Co., goods,	11 10	
Overland company of Keene, auto trips,	11 00	
Geo. E. Holbrook & Co., goods,	60	
Herbert O. Wardwell, stamp, etc.,	2 20	
Wheeler's Boston Branch, goods,	3 58	
Mrs. Toosa Guyette, work,	3 90	
H. E. Swan & Co., goods,	3 00	
Robertson & Bennett, auto trips,	1 00	
Keene Directory Co., directory,	2 00	
Geo. A. Robertson & Co., paper,	6 00	
Everal C. Haviland, services as physician,	8 50	
William H. Philbrick, expenses, Boston,	25 00	
American Express Co., express on goods,	25	
William Read & Sons, special badges,	15 00	
Nims, Whitney & Co., lumber,	46 05	
Levi M. Fay, moving safe,	2 00	
W. P. Chamberlain & Co., goods,	11 21	
Aldrich Furniture company, goods,	10 64	
William C. Hall, agent, mileage,	10 00	
Arthur W. Morey, meals,	37 00	
Keene postoffice, stamped envelopes,	10 50	
Charles H. Bridgman, safe,	50 00	
William H. Philbrick, assistance in McMunn case,	25 00	
Harry A. Pierce, teams,	17 00	
Clarence L. Raymond, hack hire,	50	
		$7,390 90
Balance to new account,		$978 23

WATER WORKS DEPARTMENT.

Balance from last year,	$1,052 04
Water rates collected by C. A. Wardwell,	30,726 95

Department receipts deposited by the superintendent,	2,603 63	
Telephone tolls,	11 69	
Rent of reservoir,	200 00	
Water loan sinking fund, Keene Five Cents Savings Bank,	270 05	
Water loan sinking fund, Cheshire Provident Institution,	691 86	
		$35,556 22

Paul F. Babbidge, salary, superintendent,	$800 00
E. B. Ellis, land in Roxbury,	6,500 00
Ormond L. Blake, land in Keene,	100 00
Charles C. Buffum, recording deeds,	2 30
Water bonds and interest, loan of 1887,	10,175 00
Water bonds and interest, loan of 1902,	5,175 00
Water bonds and interest, loan of 1891,	6,825 00
Frank H. Whitcomb, weekly pay-rolls,	3,579 38
Boston & Maine railroad, freight,	280 29
Keene Gas & Electric Co., gas and electric lighting,	23 04
New England Telephone & Telegraph Co., use of instruments and tolls,	9 39
Knowlton & Stone, goods,	139 59
Pearson Bros., goods,	263 25
Spencer Hardware Co., goods,	6 42
George H. Eames & Son, grain,	34 50
D. R. & F. A. Cole, grain,	28 00
J. Cushing & Co., grain,	35 58
Keene Electric railway, mileage,	15 75
American Express Co., express on goods,	3 69
Town of Nelson, taxes,	17 93
Town of Roxbury, taxes,	662 38
Jenkins Bros., gate valves,	22 73
George E. Gilchrist Co., corporation cocks, etc.,	162 39

Chadwick-Boston Lead Co., pigs lead,	278 68
Charles Miller & Son Co., pipe,	460 59
George M. Rossman, goods,	9 40
G. H. Tilden & Co., goods,	6 78
Harry M. Wilder, teams,	2 00
R. M. Lawrence, teams,	3 75
Robert C. Jones, repairs, etc.,	45 48
Keene & Boston Express, express charge of goods,	1 40
Ludlow Valve Manufacturing Co., goods,	212 87
Sumner & Gerould, pipe,	89 46
Harold L. Bond Co., diaphragm and strainers,	7 00
Overland Co. of Keene, auto trip,	16 10
Hiram T. Houghton, hack hire,	1 00
Robinson-Brett Lumber Co., cypress,	9 96
James L. Perry & Co., goods,	4 65
R. D. Wood & Co., repairing valves,	1,102 55
Jones & Avery, shoeing,	13 00
A. B. Skinner Co., dynamite,	30 20
O. J. Howard & Co., goods,	1 00
Reuben Ray, repairs,	23 06
Alfred E. Barnard, repairs,	21 30
F. C. & L. A. Nims, teams,	7 00
J. H. Spencer & Son, shoeing,	12 00
Rickersburg Brass Co., goods,	218 55
Pittsburg Meter Co., goods,	247 00
Humphrey Machine Co., plugs,	10 16
Mrs. Fred E. Barrett, hay,	54 00
Fred W. Knight, gravel, wood,	5 00
Sentinel Printing Co., printing, etc.,	97 25
John M. Duffy, boots,	14 50
National Meter Co., repairs, etc.,	85 96
Walter T. Nims, printing,	18 25
Cheshire Republican Co., printing,	10 00
George E. Poole, turning plugs,	50
Union Water Meter Co., repairs,	81 51
Wilton H. Spalter, goods,	2 72

Hays Manufacturing Co., boxes,	61	27
The Bullard & Shedd Co., goods,	1	40
Beaver Mills, lumber,	4	18
Walworth Manufacturing Co., repairing tapping machine,	10	30
Hezro W. Hubbard, work, etc.,	42	37
W. P. Chamberlain Co., goods,	2	70
Oster Manufacturing Co., dies, etc.,	4	81
Keene Screen & Ladder Co., bedding,	3	50
Wheeler's Boston Branch, goods,		40
W. L. Goodnow Co., goods,	5	96
Ashuelot Shoe Co., leather,	1	12
Charles M. Cummings, boots,	4	25
G. H. Aldrich & Sons, insurance, Cass place,	10	13
Giffin Coal Co., coal and wood,	3	67
Wetmore-Savage Co., vitriol,	36	00
Robertson & Bennett, gasoline,	1	85
Keene Directory Co., book,	2	00
Standard Oil Co. of New York, oil,	5	40
George W. Sargent, pipe,	186	44
Braman, Dow & Co., jute,	10	20
Johnson-Washburn Co., couplings, unions, etc.,	10	40
Paul F. Babbidge, paid for postage, etc.,	3	15
Hugh J. McGuire, paving round manhole,	7	50
Sewall & Co., gasoline and dipper,	5	23
Tenny Morse & Co., pigs lead,	395	57
J. H. Cunningham Co., wrenches and frame,	4	44
Leon M. Willard, goods,		40
Nims, Whitney & Co., lumber,	3	45
Hampshire Art Press, meter slips,	7	00
Willie A. Dodge, work,	6	00
Burdett Chair Manufacturing Co., wood,	3	50
Keene, N. H., postoffice, stamps and envelopes,	15	00
Waldo Bros., links, etc.,	11	40
E. J. Harris, boats,	3	00
Aldrich Furniture Co., goods,	2	50

M. J. Drummond & Co., valve boxes,	229 08	
Builders Iron Foundry, castings,	104 86	
Norwood Engineering Co., plugs,	13 60	
H. H. Burley, goods,	3 00	
Samuel Wadsworth, services, map,	1 00	
New Hampshire Forestry Commission, survey and report,	442 56	
Walter T. Nims, printing,	15 50	
		$39,752 33
Account overdrawn,		$4,196 11

SEWERS.

Balance from last year,	$503 04	
Appropriation,	1,000 00	
Deposited by superintendent,	2,118 11	
		$3,621 15
Paid Paul F. Babbidge, salary, superintendent,	$400 00	
Frank H. Whitcomb, weekly pay-rolls,	1,099 15	
George H. Eames & Son, grain,	17 80	
D. R. & F. A. Cole, grain,	22 00	
J. Cushing & Co., grain,	22 55	
Mrs. Fred E. Barrett, hay,	40 28	
Reuben Ray, repairs,	3 00	
Alfred E. Barnard, repairs,	12 10	
Keene Gas & Electric Co., gas and electric lighting,	19 16	
New England Telephone & Telegraph Co., use of instruments and tolls,	23 93	
J. H. Spencer & Son, shoeing,	7 20	

Jones & Avery, shoeing,	9 45	
Knowlton & Stone, goods,	252 26	
Spencer Hardware Co., goods,	45	
Pearson Bros., goods,	55 88	
Boston & Maine railroad, freight,	299 88	
Standard Oil Co. of New York, oil,	10 20	
G. H. Tilden & Co., goods,	4 00	
Peter Connor, sand,	75	
Harold L. Bond Co., goods,	20 20	
Walter A. Perry, auto trips,	50	
F. C. Tilton & Co., goods,	8 50	
John M. Duffy, goods,	8 00	
O. D. Beverstock Co., goods,	10 50	
W. H. Spalter, goods,	2 35	
Robert C. Jones, repairs,	9 50	
Keene Screen & Ladder Co., bedding,	2 00	
Charles M. Cummings, goods,	4 25	
Giffin Coal Co., wood,	1 50	
Fiske & Co. Inc., pipe,	944 38	
Braman, Dow & Co., melting pots,	30 00	
Keene Electric Railway, mileage,	5 25	
Nims, Whitney & Co., lumber,	6 43	
Keene, N. H., postoffice, stamps, etc.,	3 24	
American Express Co., express on goods,	65	
Walworth Manufacturing Co., suction and couplings,	8 50	
Humphrey Machine Company, castings,	222 85	
John C. Bushey, repairing tools,	2 45	
Beaver Mills, lumber,	9 31	
Robinson-Brett Lumber Co., lumber,	50	
George E. Gilchrist Co., pipe,	55 97	
H. H. Burley, goods,	4 00	
Highway department, labor,	6 00	
Clinton P. Bugbee, services,	5 50	
		$3,672 37
Account overdrawn,		$51 22

RIVER STREET SEWER.

Appropriation,		$45 00
Paid Frank H. Whitcomb, weekly pay-rolls,	$33 81	
Water works department, pipe,	27 75	
		$61 56
Account overdrawn,		$16 56

MAIN STREET SEWER.

Appropriation,		$1,100 00
Paid Frank H. Whitcomb, weekly pay-rolls,	$599 34	
Keene Brick Co., brick,	37 50	
Water works department, pipe, etc.,	580 79	
		$1,217 63
Account overdrawn,		$117 63

GREENWOOD AVENUE SEWER.

Appropriation,		$150 00
Paid Frank H. Whitcomb, weekly pay-roll,	$70 78	
Water works department, pipe,	65 54	
		$136 32
Balance,		$13 68

RICHARDS' SEWER.

Appropriation,		$70 00
Paid Frank H. Whitcomb, weekly pay-rolls,	$30 00	
Water works department,	32 42	
		$62 42
Balance,		$7 58

ISLAND STREET SEWER.

Appropriation,		$370 00
Paid Frank H. Whitcomb, pay-roll,	$202 67	
Keene Gas & Electric Co., elbows,	7 43	
Water works department, pipe, etc.,	159 34	
		$369 44
Balance,		56

HOME BUILDERS' SEWER.

Appropriation,		$38 00
Paid Frank H. Whitcomb, pay-roll,	$27 55	
Water works department, pipe, etc.,	11 20	
		$38 75
Account overdrawn,		75

BAKER STREET SEWER.

Appropriation,		$35 00
Paid Frank H. Whitcomb, pay-roll,	$ 8 84	
Water works department, pipe, etc.,	26 16	
		$35 00

BAKER AND CONGRESS STREETS SEWER.

Appropriation,		$1,800 00
Paid Frank H. Whitcomb, pay-roll,	$634 76	
Water works department, pipe, etc.,	753 61	
		$1,388 37
Balance to new account,		$411 63

WATER STREET SEWER.

Appropriation,		$240 00
Paid Frank H. Whitcomb, pay-roll,	$136 37	
Water works department, pipe, etc.,	98 59	
		$234 96
Balance,		$5 04

HART PLACE SEWER.

Appropriation,		$100 00
Paid Frank H. Whitcomb, pay-roll,	$30 47	
Water works department, pipe,	48 92	
		$79 39
Balance,		$20 61

ROXBURY COURT SEWER.

Appropriation,		$26 00
Paid F. H. Whitcomb, pay-roll,	$12 19	
Water works department, pipe,	13 86	
		$26 05
Account overdrawn,		05

MONADNOCK STREET SEWER.

Appropriation,		$90 00
Paid Frank H. Whitcomb, pay-roll,	$37 06	
Water works department, pipe, etc.,	46 44	
		$83 50
Balance,		$7 50

DRAINS.

Balance from last year,	$511 72	
Appropriation,	1,000 00	
Deposited by superintendent,	2,114 60	
		$3,626 32

Paid Paul F. Babbidge, salary, superintendent,	$300 00
Frank H. Whitcomb, weekly pay-rolls,	1,328 23
Keene Gas & Electric Co., gas and electric lighting,	14 26
New England Telephone & Telegraph Co., use of instruments and tolls,	27 07
D. R. & F. A. Cole, grain,	17 71
Geo. H. Eames & Son, grain,	13 75
J. Cushing & Co., grain,	21 50
Reuben Ray, repairs,	2 10
Alfred E. Barnard, repairs,	8 50
Knowlton & Stone, goods,	136 41
J. H. Spencer & Son, shoeing,	6 95
Jones & Avery, shoeing.	6 95
Mrs. Fred E. Barrett, hay,	33 56
Keene Brick Co., brick,	34 48
Peter Connor, sand,	1 50
Harold L. Bond Co., goods,	14 95
Humphrey Machine Co., grates and frames,	81 00
F. C. Tilton & Co., goods,	4 00
John M. Duffy, boots,	10 67
Boston & Maine Railroad, freight,	368 20
Beaver Mills, lumber,	15 05
Robert C. Jones, repairs,	8 23
Keene Screen & Ladder Co., bedding,	2 00
Giffin Coal Co., wood,	4 18
Merrimac Foundry, manhole covers, catch basins,	32 50

Fiske & Co. Inc., pipe,	829 66	
Concord Foundry & Machine Co., bases and grates,	150 00	
Braman, Dow & Co., jute,	12 35	
Keene, N. H., postoffice, stamps and envelopes,	3 00	
Walworth Manufacturing Co., goods,	8 00	
George M. Rossman, goods,	84	
George E. Gilchrist Co., goods,	6 60	
H. H. Burley, goods,	2 00	
O. D. Beverstock Co., pins,	4 80	
Highway department, labor,	5 00	
		$3,516 00
Balance to new account,		$110 32

HOWARD STREET DRAIN.

Appropriation,		$150 00
Paid Frank H. Whitcomb, weekly pay-rolls,	$32 55	
Spencer Hardware Co., goods,	96 46	
Water works department, pipe, etc.,	119 56	
		$248 57
Account overdrawn,		$98 57

NORTH LINCOLN STREET DRAIN.

Appropriation,		$176 00
Paid Frank H. Whitcomb, weekly pay-roll,	$56 24	
Keene Brick Co., brick,	33 00	
Water works department, pipe, etc.,	101 36	
		$190 60
Account overdrawn,		$14 60

ADAMS AND BAKER STREETS DRAIN.

Appropriation,		$350 00
Paid water works department, pipe, etc.,	$338 15	
Balance,		$11 85

COLORADO STREET DRAIN.

Appropriation,		$20 00
Paid water works department, pipe, etc.,	$17 15	
Balance,		$2 85

ELECTRIC STREET LIGHTS.

Balance from last year,	$2,859 79	
Appropriation,	9,000 00	
		$11,859 79
Paid Keene Gas & Electric Co., lighting streets,		$10,274 61
Balance to new account,		$1,585 18

SCHOOLS.

UNION SCHOOL DISTRICT.

Balance due district on year 1912,	$24,000 00	
Appropriation, as per district tax,	24,250 00	
Appropriation, as per list of statutory obligations,	26,240 00	
Literary fund,	1,049 92	
Balance of dog license fees,	935 70	
		$76,475 62

Paid William C. Hall, treasurer, balance of 1912,	$24,000 00	
Paid William C. Hall, treasurer,	22,475 62	
		$46,475 62
Balance due Union School district,		$30,000 00

BORROWED MONEY.

Borrowed in anticipation of taxes,	$50,000 00
Paid City treasurer, notes of the city,	$50,000 00

PUBLIC LIBRARY.

Balance from last year,	$40 45	
Appropriation,	500 00	
Thayer & Chapin fund, interest,	200 00	
Ingersoll fund, interest,	35 45	
Mary R. Hall fund, interest,	17 50	
Maria Wakefield Osborne fund, interest,	4 04	
Fines collected by the librarian,	244 79	
Boston & Maine railroad, books destroyed,	82 30	
		$1,124 53
Paid the H. R. Huntting Co., books,	$1 72	
John W. Cadby, books,	72 00	
H. W. Wilson Co., books,	19 00	
John H. Williams, book,	1 50	
The King-Richardson Co., books,	20 00	
Himebaugh & Browne, books,	58 76	
G. H. Tilden & Co., books,	453 21	
Miss M. A. Tatnall, books,	17 00	

Publishers' Weekly, books,	4 00	
The A. L. A. Publishing Board, books,	15	
McBride, Nast & Co., books,	5 00	
F. J. Barnard & Co., books,	76 39	
Lexington Historical Society, history,	7 00	
Harper & Bros., books,	7 77	
Keene Directory Co., book,	2 00	
American Educational Co., books,	4 00	
Pearson & Marsh, Inc., books,	6 12	
R. W. Eldridge, books,	136 95	
David Farquhar, books,	55 85	
Mills & Boon, Ltd., books,	3 00	
The Century Company, books,	50 63	
R. H. Hinkly Co., books,	35 64	
J. H. Jansen, book,	1 00	
Dodd, Mead & Co., books,	4 50	
W. B. Clarke Co., books,	2 25	
Mrs. N. A. May, book,	5 50	
		$1,050 94
Balance to new account,		$73 59

PUBLIC LIBRARY EXPENSE.

Balance from last year,	$567 08	
Appropriation,	600 00	
Additional appropriation,	1,200 00	
Henry O. Coolidge fund, interest,	844 47	
Deposited by Dr. Faulkner,	2 75	
Theodore J. Locke, junk sold,	4 30	
		$3,218 60

Paid Mary Lucina Saxton, salary, librarian,	$800 00	
Maude H. Sherman, salary, assistant librarian,	400 00	
Bessie McGregor, assistant,	35 10	
Theodore J. Locke, services, janitor, etc.,	554 76	
Keene Gas & Electric Co., gas and electric lighting,	198 92	
New England Telephone & Telegraph Co., use of instrument and tolls,	5 86	
Spencer Hardware Co., coal,	517 50	
Mary L. Saxton, express paid, etc.,	30 29	
Pearson Bros., repairs, etc.,	144 24	
Spencer Hardware Co., goods,	5 87	
The H. W. Wilson Co., truck,	18 00	
George M. Rossman, goods,	7 71	
Sentinel Printing Co., printing, postal cards, etc.,	42 35	
Goodnow & Aldrich Co., goods,	1 25	
B. Magnuson, waxing floors, etc.,	61 22	
Wheeler's Boston Branch, goods,	2 86	
Wilton H. Spalter, goods,	5 35	
G. H. Tilden & Co., goods,	6 00	
William E. Wright, repairing clock,	2 00	
Giffin Coal Co., wood,	2 03	
A. E. Fish & Co., screens,	84 70	
G. O. Wardwell, work on coal bin,	1 50	
Librarian of Congress, cards,	5 00	
Sewall & Co., repairs, etc.,	10 43	
G. H. Aldrich & Sons, insurance,	60 00	
The Arabol Manufacturing Co., glue,	1 89	
A. Burt Palmer, insurance,	45 00	
W. P. Chamberlain & Co., goods,	5 70	
Cassius M. White, repairs, etc.,	131 75	
		$3,187 28
Balance to new account,		$31 32

HIGHWAY CONSTRUCTION.

WASHINGTON AND WINCHESTER STREETS.

Appropriation,	$12,000 00	
Appropriation,	1,022 91	
Appropriation,	399 45	
		$13,422 36

Frank H. Whitcomb, weekly pay-rolls,	$6,968 86
Boston & Maine railroad, freight,	746 79
Harry B. O'Neil, surveying, etc.,	29 70
Barber Asphalt Paving Co., kettles, skids, etc.,	401 05
Barber Asphalt Paving Co., Bermudez road asphalt,	3,413 63
Good Roads Machinery Co., toggles, bolts, etc.,	352 70
Spencer Hardware Co., goods,	56 76
American Express Co., express on goods,	4 66
Wheeler's Boston Branch, goods,	9 45
Louis N. Murray, soldering, etc.,	6 65
George W. Sargent, tubes, etc.,	52 16
W. L. Goodnow Co., gloves,	3 19
J. C. Black & Co., repairs crusher,	67 06
Knowlton & Stone, goods,	81 34
Giffin Coal Co., coal and wood,	182 47
Nicholas Dragos, labor,	5 25
Massachusetts Broken Stone Co., broken stone,	549 82
Workman No. 30, balance due for labor,	2 63
Silas Poppoise, labor,	7 00
J. Fred Stearns, signs,	4 00
Standard Oil Co. of New York macadam asphalt,	398 81
Buffalo Steam Roller Co., lever and pawl,	1 10
Robert C. Jones, repairs,	3 20

Pearson Bros., goods,	64 07	
Elwin E. Gilbert, goods,	7 79	
		$13,420 14
Balance to new account,		$2 22

CONSTRUCTION OF DRAINS FOR HIGHWAY DEPARTMENT.

Appropriation,		$1,501 13
Paid Water, Sewer & Drain department for		
Winchester street,	$673 16	
Washington street,	580 75	
Water street,	52 42	
West street,	162 68	
Lamson street,	32 12	
		$1,501 13

WEST, LAMSON AND FEDERAL STREETS.

Balance from last year,	$670 35	
Deposited by superintendent, from highway account,	543 54	
Additional appropriation,	177 61	
		$1,391 50
Paid J. W. Carroll & Co., balance concrete contract,	$50 00	
Highway department, labor for McGuire,	487 61	

Hugh J. McGuire, balance macadam construction,	853 89	
		$1,391 50

CONCRETE SIDEWALKS.

Balance from last year,	$23 36	
Appropriation,	2,000 00	
Assessments collected,	307 46	
Additional appropriation,	175 28	
		$2,506 10
Paid Webb Granite & Construction Co., curbing,	$35 92	
Boston & Maine railroad, freight,	7 00	
Keene Artificial Stone Co., repairs and construction of new sidewalks,	1,695 60	
Edward J. Carr, concrete cement construction,	841 26	
Samuel Wadsworth, services, engineer,	30 05	
		$2,609 83
Account overdrawn,		$103 73

VICTORIA STREET EXTENSION.

Appropriation for street construction,	$600 00
Paid Frank H. Whitcomb, weekly pay-rolls,	$388 25
Balance to new account,	$211 75

WEST SIDE ROAD IN KEENE.

Received from State of New Hampshire,	$2,003 13	
Appropriation,	760 73	
		$2,763 86
Paid account overdrawn,		$2,691 11
Town of Gilsum, use of roller,	$16 00	
Fred G. Huntley, use of engine,	26 50	
Good Roads Machinery Co., goods,	30 25	
		$72 75
		$2,763 86

CRESCENT STREET CONSTRUCTION.

Appropriation,	$500 00
Paid Frank H. Whitcomb, weekly pay-rolls,	$425 75
Balance to new account,	$74 25

MAINTENANCE OF WEST SIDE ROAD IN KEENE.

Balance from last year,	$190 63	
Appropriation by city of Keene for 1913,	450 00	
		$640 63
Paid Clarence N. Holman, patrolman, services,	$441 03	
J. Cushing & Co., salt,	65	
Charles L. Smith, gravel,	1 10	
Sylvanus A. Morse, gravel and sand,	8 60	

A. B. Skinner Co., dynamite, etc.,	1 22	
Interstate Chemical Co., killer,	24 75	
Reuben Ray, repairing drag,	2 30	
Clarence N. Holman, freight, etc.,	1 45	
Knowlton & Stone, goods,	30 05	
		$511 15
Balance to new account,		$129 48

PATROL SYSTEM, MAINTENANCE OF HIGHWAYS.

Appropriation,	$3,000 00	
Additional appropriation,	4 74	
		$3,004 74
Frank H. Whitcomb, weekly pay-rolls,	$2,803 89	
Kenneth McG. Martin, work with team,	85 40	
Ellis R. Stearns, work with team,	26 50	
Fred E. Whitehouse, work with team,	78 75	
Adin A. Hall, work,	6 70	
James A. Garvin, work,	3 50	
		$3,004 74

PAVING WEST STREET.

Appropriation,	$5,000 00	
Additional appropriation,	824 79	
		$5,824 79

Frank H. Whitcomb, weekly pay-rolls,	$376 86	
Webb Granite & Construction Co., curbing,	468 55	
Boston & Maine railroad, freight,	26 70	
Harry B. O'Neil, surveying, etc.,	76 00	
Hugh J. McGuire, contract for paving,	5,518 45	
Police department, watchmen,	24 75	
		$6,491 31
Account overdrawn,		$666 52

Amount of this account overdrawn is due from the Keene Electric railway.

STREET SPRINKLING.

Assessment collected,	$1,500 00	
Appropriation for treating streets,	2,000 00	
Deposited by superintendent,	95 00	
		$3,595 00
Paid account overdrawn,		$248 69
Frank H. Whitcomb, weekly pay-rolls,	$1,123 25	
Boston & Maine railroad, freight,	162 04	
Alden Speares' Sons Co., tasscoil,	648 80	
Solway Process Co., calcium chloride,	222 95	
Reuben Ray, repairs,	1 95	
Studebaker Bros. Co. of New York, tank and frame,	161 50	
Standard Oil Co. of New York, application of standard asphalt road oil,	823 33	
Robert C. Jones, repairs,	11 50	
Keene Water department, labor, etc.,	39 32	

Samuel Wadsworth, services,	13 37	
		$3,208 01
		$3,456 70
Balance to new account,		$138 30

INSPECTION OF KEENE FIRE DEPARTMENT.

Appropriation,	$60 00
Paid Keene Fire department, expenses of inspection,	$60 00

MARLBORO STREET BRIDGE.

Appropriation,		$1,600 00
Paid United Construction Co., bridge iron,	$530 00	
Keene Artificial Stone Co., concrete work,	1,070 00	
		$1,600 00

COUNTY TAX.

Tax assessed for the year 1912,	$20,163 19
Paid treasurer of Cheshire county,	$20,163 19
Tax assesed for year 1913,	$23,829 22
Paid treasurer of Cheshire county,	$23,829 22

STATE TAX.

Tax assessed for the year 1912,	$21,496 00
Paid state treasurer,	$21,496 00

CITY AID TO SOLDIERS OR THEIR FAMILIES.

Appropriation,		$100 00
Paid account overdrawn,	$14 00	
Mrs. Michael Gorman, support of self,	66 00	
		$80 00
Balance to new account,		$20 00

COUNTY AID TO SOLDIERS OR THEIR FAMILIES.

Paid Mary J. Barlow, support of self,	$84 00	
Mrs. George H. Temple, support of self,	144 00	
Mrs. Louis Wells, support of self,	72 00	
Lewis Ellis, rent of house for soldier,	78 00	
Edward L. Messer, goods for a soldier,	5 64	
		$383 64

PARKS.

Balance from last year,	$121 70	
Appropriation,	200 00	
Wheelock Forestry fund, interest,	200 00	
Pine sold to Beaver Mills,	54 19	
		$575 89
Paid James S. Taft, salary, park commissioner,	$25 00	
Cassius M. White, repairs,	3 75	
E. D. Stratton, team work,	75	
Knowlton & Stone, goods,	1 02	

Charles C. Buffum, recording deed of land,	62	
Charles Winch, caretaker,	39 15	
Police department, watchmen,	12 00	
Frank H. Whitcomb, weekly pay-roll,	304 08	
Aldrich Furniture Co., settees for park,	22 00	
		$408 37
Balance to new account,		$167 52

CEMETERIES.

Balance from last year,	$906 32	
Appropriation for maintenance,	300 00	
Interest on funds in treasury at 3½ per cent.,	355 97	
Income on cemetery funds collected by the treasurer,	471 68	
Collected for care and sale of lots by superintendent,	2,304 47	
Dividend, superintendent of cemeteries account,	43 66	
Telephone tolls,	1 25	
		$4,383 35
Walter E. Mason, salary, superintendent,	$200 00	
Walter E. Mason, services and use of horse,	647 71	
David E. Cheney, services,	156 50	
Frank H. Whitcomb, weekly pay-rolls,	1,925 64	
New England Telephone & Telegraph Co., instrument and tolls,	15 95	
Frank H. Whitcomb, recording deeds,	7 50	
Peter Connor, sand and loam,	175 50	
Spencer Hardware Co., goods,	3 80	
Reuben Ray, repairs,	2 30	

Ellis Bros., plants, etc.,	77 70	
Sentinel Printing Co., printing,	9 00	
Wilton H. Spalter, goods,	35	
Alfred E. Barnard, repairs,	50	
J. Cushing & Co., seed,	24 84	
A. Burt Palmer, insurance,	3 75	
Knowlton & Stone, goods,	22 26	
Alvah C. Marsh, work,	22 75	
Keene Artificial Stone Co., bridge,	125 00	
L. P. Butler & Co., plants, etc.,	13 05	
Fred W. Towne, painting, etc.,	10 00	
Frank C. Potter, trimming and removing trees,	20 00	
Charles E. Keith, painting fence,	105 00	
Edward Gorges & Son, repairs, Tilton lot,	2 50	
Keene Water department, labor, etc.,	27 70	
Henry S. Stevens, goods,	55	
		$3,599 85
Balance to new account,		$783 50

PAYMENT OF PAVING BONDS.

Appropriation,	$3,000 00
Paid city treasurer for bonds,	$3,000 00

PAYMENT OF INTEREST ON PAVING BONDS.

Balance from last year,	$180 00	
Appropriation,	300 00	
		$480 00
Paid city treasurer, coupon account,	$360 00	
Balance to new account,	120 00	
		$480 00

ASSISTANCE TO PERSONS IN QUARANTINE AND INCIDENTAL EXPENSES.

Appropriation,	$200 00	
Additional appropriation,	100 00	
		$300 00
Paid account overdrawn,	$17 40	
Paid Frank D. Worcester, disinfecting and use of horse,	52 50	
Patrick H. Conley, disinfecting,	40 10	
Elie Chabot, goods,	51 04	
W. P. Chamberlain & Co., goods,	3 25	
Sentinel Printing Co., printing,	1 85	
Police department, burying a dog and hens,	2 50	
Mrs. L. W. Vaughan, board,	39 12	
The Bullard & Shedd Co., goods,	55 51	
Giffin Coal Co., wood,	4 88	
Leander Page, milk,	6 58	
W. A. & W. L. Greene, provisions,	4 43	
Keene, N. H., postoffice, stamped envelopes,	10 62	
Everal C. Haviland, services, physician,	5 50	
Walter T. Nims, printing,	2 50	
		$297 78
Balance to new account,		$2 22

BOUNTY ON HEDGEHOGS.

Amount received from state of New Hampshire,		$17 00
Paid account overdrawn,		$16 40
Paid Carroll H. Wright,	$0 20	

John Towns,	40	
Lewis E. Daggett,	20	
Gale E. Hill,	2 20	
George Nimmo,	20	
Evan White,	40	
Herbert L. Fisher,	40	
Paul Barrett,	20	
James Lyman,	1 00	
Leon J. Hardy,	20	
Edwin A. Sargent,	40	
Ellis R. Stearns,	60	
George A. Franklin,	20	
Frederick B. Gates,	1 00	
Lawrence Wyman,	60	
Warren H. Fassett,	20	
C. Henry Blake,	40	
Weston B. Griswold,	20	
Louis M. Deselle,	40	
Ralph A. Manley,	1 20	
Elmer L. Willard,	60	
Ralph A. Manley,	60	
James G. Porter,	60	
		$12 40
		$28 80
Account overdrawn,		$11 80

FREE PUBLIC BAND CONCERTS.

Appropriation,	$800 00
Paid City Band of Keene,	$800 00

BALLOT INSPECTORS.

Balance from last year,		$42 00
Paid Herbert A. Davis,	$2 00	

John P. Flanagan,	2 00	
Elwin S. Hastings,	2 00	
Telesphore Deslauriers,	2 00	
Liberty W. Foskett,	2 00	
Frederick M. Hamilton,	2 00	
William H. Britton,	2 00	
William W. Sturtevant,	2 00	
Cameron M. Empey,	2 00	
Walter M. Barnard,	2 00	
William T. Winn,	2 00	
Daniel E. Hathorn,	2 00	
Stuart A. Nims,	2 00	
Edward J. Carr,	2 00	
Daniel P. O'Leary,	2 00	
William W. Sawyer,	2 00	
John H. Kennedy,	2 00	
Patrick G. Taafe,	2 00	
Robert F. Carroll,	2 00	
		$38 00
Balance to new account,		$4 00

FIREMEN'S RELIEF FUND.

Withdrawn by city treasurer for claims,		$20 00
Paid Thomas Fletcher, claim,	$4 00	
Fred H. Fay, claim,	16 00	
		$20 00

ALTERATIONS AND ADDITIONS TO LIBRARY BUILDING.

Balance from last year,		$379 85
Paid Pearson Bros., goods,	$18 60	

Im. Plastic Sl. Roofing Co., roofing,	161 25	
R. H. Howes Construction Co., balance of contract,	200 00	
		$379 85

HENRY O. COOLIDGE ANNUITY.

Balance from last year,	$400 00	
Annual appropriation,	800 00	
		$1,200 00
Paid Emily B. Coolidge, annuity,	$800 00	
Balance to new account,	400 00	
		$1,200 00

FOOD INSPECTION.

Balance from last year,	$31 90	
Appropriation,	300 00	
		$331 90
Paid Francis P. McCushing, salary, inspector,	$300 00	
Walter T. Nims, printing,	3 00	
		$303 00
Balance to new account.		$28 90

STORAGE BATTERY SYSTEM.

Balance from last year,	$23 40
Paid Robinson-Brett Lumber Co., lumber,	$22 05
Balance,	$1 35

DISTRIBUTION OF INCOME, HALL CHARITABLE FUND.

Appropriation of interest,		$120 00
Paid Hannah S. Raymond,	$10 00	
Juliette E. Towns,	10 00	
Sarah E. Barrett,	10 00	
Lucinda Seavey,	10 00	
Hattie L. P. Hastings,	10 00	
Nellie Leora,	10 00	
Ellen Lee,	10 00	
Julia Metcalf,	5 00	
Nancy S. Baker,	10 00	
Nellie F. Saunders,	10 00	
Mary J. Barlow,	10 00	
Martha J. Marden,	10 00	
Mary M. Willis,	5 00	
		$120 00

DESTROYING THE BROWN TAIL MOTH.

Paid Keene, N. H., postoffice, envelopes and stamps,	$11 00	
Clarence N. Holman, services,	150 00	
James S. Taft, expenses,	27 85	
Munson-Whittaker Co., services,	74 55	
		$263 40

DOMESTIC ANIMALS KILLED BY DOGS.

Balance from last year,		$1,000 20
Paid Sentinel Printing Co., printing notices,	$16 00	
Henry E. Swan, goat killed,	6 00	
Sidney C. Ellis, sheep killed,	40 50	
John E. Wyman, appraising sheep,	2 00	
		$64 50
Balance appropriated for schools, 1913,		$935 70

DOMESTIC ANIMALS KILLED BY DOGS.

Amount of dog license fees collected, 1913,		$964 94
Paid Charles D. Reese, tags,	$20 00	
Frank H. Whitcomb, express on tags,	35	
Department of health, treatment for rabies,	25 00	
Cheshire Republican Co., publishing notices,	5 50	
Francis P. McCushing, disposal of dogs,	26 20	
Everal C. Haviland, services in treatment,	23 00	
Police department, services, notifying owners, etc.,	16 00	
		$116 05
Balance in city treasury,		$848 89

FUNDS INVESTED.

MINISTER FUND.

Dividend, Keene Five Cents Savings Bank,	$70 29
Deposited in Cheshire County Savings Bank,	$70 29

CEMETERY FUNDS.

Harriet S. Giffin fund, appropriation,	$100 00
Paid Keene Savings Bank, book No. 6945,	$100 00
Benjamin F. Sawyer fund, appropriation,	$100 00
Paid Keene Savings Bank, book No. 6953,	$100 00
Abbie Towne fund, appropriation,	$100 00
Paid Keene Savings Bank, book No. 7072,	$100 00
N. Marietta Chapman fund, appropriation,	$100 00
Paid Keene Savings Bank, book No. 7170,	$100 00
Rufus S. Graves fund, appropriation,	$200 00
Paid Cheshire County Savings Bank, book No. 7341,	$200 00
Edwin S. Foster fund, appropriation,	$100 00
Paid Cheshire County Savings Bank, book No. 7399,	$100 00
Joseph Wright fund, appropriation,	$100 00
Paid Cheshire County Savings Bank, book No. 7555,	$100 00

ORNAMENTAL LAMPS, CENTRAL SQUARE.

Appropriation for ornamental lamps,	$400 00
Paid Keene Gas & Electric Co., ornamental lamps,	$400 00

CARE AND PROTECTION OF SHADE TREES.

Appropriation,	$1,500 00	
Received from Cheshire county for work,	26 25	
		$1,526 25

Paid Frank H. Whitcomb, weekly pay-rolls,	$189 53
J. C. Black & Co., rods, etc.,	11 51
Pearson Bros., cement, chains,	20 44
Munson-Whitaker Co., labor on trees,	1,256 90

Spencer Hardware Co., goods,	95	
George Carey, trimming tree,	2 00	
		$1,481 33
Balance to new account,		$44 92

PURCHASE OF FIRE ALARM BOXES.

Appropriation,	$180 00	
Additional appropriation,	90 00	
		$270 00
Paid Star Electric Company, boxes,		$270 00

INSTALLATION OF FIRE ALARM BOXES.

Balance from last year,	$32 77
Paid Leon M. Willard, goods, etc.,	3 28
Balance,	$29 49

PURCHASE OF ELLIOT LAND AND CONSTRUCTION OF BUILDINGS.

Proceeds of Land & Improvement bonds,	$15,000 00	
Additional appropriation,	2,000 00	
		$17,000 00
Paid Mrs. Mary F. Elliot, land rear of city hall,	$8,000 00	

Paid Frank H. Whitcomb, weekly pay-rolls,	207 76	
Edward J. Carr, constructing buildings,	5,730 00	
Cheshire Republican Co., advertisement,	2 00	
Puritan Iron Works, gutters,	5 04	
L. M. Willard, wiring, etc.,	59 09	
Fordyce J. Thomas, carpenter work,	40 29	
Knowlton & Stone, goods,	264 71	
		$14,308 89
Balance to new account,		$2,691 11

PURCHASE OF HORSES.

Appropriation,	$1,000 00	
Horse sold,	150 00	
		$1,150 00
Paid C. H. Hanson & Co., horses,	$975 00	
Boston & Maine railroad, freight,	13 65	
William S. Tuttle, services, selling horse,	5 00	
Charles L. Goodwin, sale of horse,	3 00	
Sentinel Printing Co., adv., etc.,	13 25	
Wilder F. Gates, keeping horse,	40 00	
F. P. McCushing, care of horse,	15 50	
		$1,065 40
Balance,		$84 60

PURCHASE OF FIRE HOSE AND COATS.

Appropriation,		$850 00
Paid Heffron & Dee, rubber coats,	$80 00	

The C. C. C. Fire Hose Co., fire hose,	630 00	
		$710 00
Balance,		$140 00

INVESTMENT OF CHESHIRE PROVIDENT INSTITUTION DIVIDENDS.

Received of Cheshire Provident Institution,		$90 15
Deposited in Cheshire County Savings Bank:		
Russell fund, cemetery,	$7 95	
Gates fund, cemetery,	2 65	
Whitney fund, cemetery,	2 65	
Towns fund, cemetery,	2 65	
Ingersoll fund, cemetery,	13 26	
Bowker fund, cemetery,	7 95	
Ingersoll Ladies' Park fund,	26 52	
Ingersoll Library fund,	26 52	
		$90 15

MEMORIAL DAY EXERCISES.

Appropriation,	$200 00
Paid John Sedgwick Post, No. 4, G. A. R.,	$200 00

LAND DAMAGES.

Appropriation,	$100 00
Paid George E. Newman,	$100 00

FOURTH OF JULY OBSERVANCES.

Appropriation for patriotic observances,	$100 00	
Appropriation for expenses incurred by committee,	279 46	
		$379 46

Paid the Masten & Wells Fireworks Co., fireworks,	$200 00	
William J. Callahan, goods and prizes,	10 10	
Holbrook Fireworks Co., fireworks,	125 00	
Ray W. Snow, "The Lansings,"	24 90	
Ehrman Manufacturing Co., badges,	10 26	
Robinson-Brett Lumber Co., lumber,	7 20	
R. E. Bailey, work on frames,	2 00	
		$379 46

FIXTURES FOR TAX COLLECTOR'S OFFICE.

Balance from last year,	$22 65	
Paid J. C. Estabrook, finishing furniture, etc.,	6 80	
Balance,		$15 85

AID OF ELLIOT CITY HOSPITAL.

Appropriation,	$1,000 00
Paid W. R. Porter, treasurer Elliot City Hospital,	$1,000 00

DISTRIBUTION OF INCOME, MINISTER FUND.

Appropriation,		$135 83
Paid H. Sumner Mitchell,	$16 98	
John S. Littell,	16 98	
Dominic S. Duffy,	16 98	
William O. Conrad,	16 98	
Ralph A. Sherwood,	16 98	
Edward F. Miller,	16 98	
Harry Rees Jones,	16 97	
Rodney W. Roundy,	16 98	
		$135 83

DISTRIBUTION OF INCOME, SIMMONS, EASTBURN AND MORSE FUND.

Appropriation,		$75 00
Paid Juliette Towns,	$6 82	
Sarah E. Barrett,	6 82	
Nancy S. Baker,	6 82	
Hannah S. Raymond,	6 82	
Mary J. Barlow,	6 82	
Jarib S. Herrick,	6 82	
Nellie F. Saunders,	6 82	
Emma C. Sprague,	6 82	
Mary M. Willis,	6 81	
Chestina L. Mason,	6 82	
Nellie Leora,	6 81	
		$75 00

NUMBERING BUILDINGS.

Appropriation,	$25 00
Paid Enterprise Plating Co., house numbers, $8 70	

Paid express on numbers,	30	
Paid Samuel Wadsworth, services,		$10 42
		$23 05
Balance to new account,		$1 95

INDEXING KEENE CEMETERIES.

Balance from last year,	$0 65
Paid Samuel Wadsworth services,	$10 42
Account overdrawn,	$9 77

RECAPITULATION.

RECEIPTS.

Balance in the treasury, Dec. 1, 1912,	$14,486 40
C. A. Wardwell, collector, taxes, 1909,	86 74
C. A. Wardwell, collector, taxes, 1910,	451 86
C. A. Wardwell, collector, taxes, 1911,	434 78
C. A. Wardwell, collector, taxes, 1912,	23,096 21
C. A. Wardwell, collector, taxes, 1913,	152,200 00
C. A. Wardwell, collector, water assessments,	30,726 95
C. A. Wardwell, collector, street sprinkling assessments,	1,500 00
F. H. Whitcomb, city clerk, collections,	5,271 32
P. F. Babbidge, superintendent, collections, water,	2,603 63
P. F. Babbidge, superintendent, collections, sewers,	2,118 11
P. F. Babbidge, superintendent, collections, drains,	2,114 60
W. E. Mason, superintendent, collections,	2,304 47
A. W. Green, city messenger, collections,	1,523 95
W. H. Philbrick, marshal, collections,	672 11
A. A. Wallace, superintendent, collections,	2,274 08
J. J. Donovan, overseer, collections,	2,621 13
M. L. Saxton, librarian, collections,	244 79
L. W. Holmes, justice, police court fines,	830 00
C. C. Buffum, justice, police court fines,	40 00
T. J. Locke, junk sold,	4 30
H. K. Faulkner, furniture sold,	2 75

Louis Nadle, license,	17 00
Tony Cappli, license,	17 00
A. R. Quint, license,	17 00
L. Wellington, tags sold,	3 00
H. O. Wardwell, pawnbroker's license,	10 00
R. A. Ray, old taxes collected,	150 00
State of New Hampshire, West Side Road account,	2,003 13
Firemen's Relief fund, for aid,	20 00
A. M. C. Morse fund, interest,	22 50
L. J. Tilton fund, interest,	45 00
M. R. Hall fund, interest,	60 00
G. A. Wheelock fund, interest,	100 00
Insurance tax,	837 00
Railroad tax,	11,569 61
Savings Bank tax,	4,414 56
Literary fund,	1,049 92
A. L. Burt fund, interest,	7 50
Minister fund, dividend,	70 29
Ashley Jones fund, dividend,	1 69
F. H. Keyes fund, dividend,	1 69
A. Fletcher fund, dividend,	5 07
Emma Packard fund, dividend,	5 00
Water loan sinking fund, dividend,	270 05
John Symonds fund, for library changes,	487 48
Notes in anticipation of taxes, proceeds,	50,000 00
A. L. Burt, fund,	7 50
An. Bachieri, license,	17 00
Russell fund, dividend,	7 95
Gates fund, dividend,	2 65
Whitney fund, dividend,	2 65
Towns fund, dividend,	2 65
Ingersoll fund, dividend,	13 26
Bowker cemetery fund, dividend,	7 95
Water loan sinking fund,	691 86
Ingersoll Ladies' Park fund,	26 52
Ingersoll Library fund,	26 52

Land and Improvement bonds,	15,000 00	
Liquor license commissioners,	77 31	
Forest protection,	19 91	
Highway improvement bonds and interest,	15,025 79	
Wheelock Park fund,	100 00	
Hall Library fund,	8 75	
Hall Charitable fund,	60 00	
State forest fire protection,	5 98	
A. L. Burt fund,	7 50	
Ingersoll Library fund,	35 45	
Ladies' Park fund,	35 45	
Minister fund,	50 35	
Minister fund,	85 48	
Simmons, Eastburn and Morse fund,	75 00	
M. R. Osborne fund,	4 04	
Cemetery funds, interest,	373 68	
Hall Library fund,	8 75	
Coolidge Library fund,	1 97	
Coolidge Library fund,	682 50	
Coolidge Library fund,	160 00	
H. Kimball fund,	8 00	
David W. Mitchell, plumber's licenses,	9 00	
Overdrawn, city treasury,	7,168 01	
		$356,602 10

EXPENDITURES.

Orders outstanding, December 1, 1912,	$974 96
Ordinary city charges,	15,662 57
City paupers,	1,253 79
County paupers,	2,232 94
Highways and bridges,	26,958 62
Fire department,	7,499 55

Police department,	7,390	90
Water Works department,	39,752	33
Sewer department,	3,672	37
River street sewer,	61	56
Main street sewer,	1,217	63
Greenwood avenue sewer,	136	32
Richards' sewer,	62	42
Monadnock street sewer,	83	50
Baker street sewer,	35	00
Island and West streets sewer,	369	44
Home Builders' sewer,	38	75
Baker and Congress streets sewer,	1,388	37
Water street sewer,	234	96
Drain department,	3,516	00
Howard street drain,	248	57
North Lincoln street drain,	190	60
Adams and Baker streets drain,	338	15
Colorado street drain,	17	15
Electric street lights,	10,274	61
Schools, Union district,	46,475	62
Borrowed money,	50,000	00
Public library books,	1,050	94
Public library expense,	3,187	28
Concrete sidewalks,	2,609	83
Victoria street extension,	388	25
West Side road in Keene,	72	75
Crescent street,	425	75
Maintenance of West Side road,	511	15
Patrol system, maintenance of highways,	3,004	74
Paving West street,	6,491	31
County tax, 1912, 1913,	43,992	41
State tax, 1912,	21,496	00
City aid to soldiers or families,	66	00
County aid to soldiers or families,	383	64
Parks,	408	37
Cemeteries,	3,599	85
Street sprinkling and treating,	3,208	01

Payment of paving bonds and interest,	3,360 00
Assistance to persons in quarantine,	280 38
Bounty on hedgehogs,	12 40
Free public band concerts,	800 00
Ballot inspectors,	38 00
Firemen's relief,	20 00
Alterations and additions to library building,	379 85
Coolidge annuity,	800 00
Food inspection,	303 00
Storage battery system,	22 05
Distribution from Hall fund,	120 00
Destroying brown tail moth,	263 40
Domestic animals killed by dogs,	180 55
Distribution of Minister fund,	135 83
Minister fund, dividend invested,	70 29
Cemetery funds invested,	800 00
Ornamental lamps around Common,	400 00
Care and protection of shade trees,	1,481 33
Fire alarm boxes,	270 00
Installation of fire alarm boxes,	3 28
Purchase of Elliot land, construction of buildings,	14,308 89
Purchase and sale of horses,	1,065 40
Fire hose and coats,	710 00
Cheshire Provident Institution, dividends invested,	90 15
Washington and Winchester streets,	13,420 14
Memorial Day exercises,	200 00
Land damages,	100 00
Fourth of July observances,	379 46
Fixtures for tax collector's office,	6 80
West, Lamson and Federal streets,	1,391 50
Marlboro street bridge,	1,600 00
Inspection of Keene fire department,	60 00
Aid of Elliot City Hospital,	1,000 00

Distribution of Simmons, Eastburn and Morse fund,	75 00	
Numbering buildings,	23 05	
Highway drains for permanent construction,	1,501 13	
Indexing Keene cemeteries,	10 42	
Hart Place sewer,	79 39	
Roxbury Court sewer,	26 05	
		$356,770 70
Less orders outstanding, Dec. 1, 1913,		168 60
		$356,602 10

INDEBTEDNESS.

WATER BONDS, LOAN OF 1891.

Due.	Rate of Interest.	Amount Due.
1914, October 1,	4 per cent,	$10,000 00
1915, "	"	10,000 00
1916, "	"	10,000 00
1917, "	"	10,000 00
		$40,000 00

PAVING BONDS, LOAN OF 1910.

Due.	Rate of Interest.	Amount Due.
1914, July 1,	4 per cent,	$3,000 00
1915, "	"	3,000 00
		$6,000 00

LAND AND IMPROVEMENT BONDS, LOAN OF 1913.

Due.	Rate of Interest.	Amount Due.
1914, July 1,	4 per cent,	$3,000 00
1915, "	"	3,000 00
1916, "	"	3,000 00
1917, "	"	3,000 00
1918, "	"	3,000 00
		$15,000 00

HIGHWAY CONSTRUCTION BONDS, LOAN OF 1913.

Due.	Rate of Interest.	Amount Due.	
1914, Sept. 1,	4 per cent,	$5,000 00	
1915, "	"	5,000 00	
1916, "	"	5,000 00	
			$15,000 00
Total bonded city debt,			$76,000 00

LIABILITIES.

Hibbard legacy,	$1,000 00
Faulkner legacy,	2,106 98
Russell fund,	107 10
Gates fund,	35 70
Whitney fund,	35 70
Nims fund,	75 41
Colony fund,	310 59
Ball fund,	150 82
Jones fund,	89 01
Towns fund,	35 70
Keyes fund,	89 00
Ingersoll fund,	178 50
Fletcher fund,	157 32
Bowker fund,	107 10
Packard fund,	155 00
Foster fund,	100 00
Searle fund,	100 00
Bingham heirs fund,	100 00
John M. Blake fund,	100 00
Austin E. Howard fund,	100 00
Albert Godfrey fund,	100 00
Holbrook fund,	400 00
Gratia S Reed fund,	100 00
Ralph J. Holt, fund,	100 00
Edward Joslin fund,	500 00
Rebecca T. Wilder fund,	100 00
John Symonds fund,	500 00
L. S. Lord fund,	200 00
F. S. Wheeler fund,	100 00
Lora Stratton fund,	100 00

Henry Griffith fund,	100 00	
Semira Stearns Cole fund,	100 00	
Edward Cole Aldrich fund,	100 00	
Jennie Ball fund,	250 00	
Mary E. Watkins fund,	100 00	
Asahel Nims fund,	100 00	
Walter J. Wheeler fund,	100 00	
George Burnap fund,	100 00	
C. S. Blodgett fund,	100 00	
Addison L. Parker fund,	100 00	
Mortimer W. Bond fund,	100 00	
Ellen M. Lang fund,	200 00	
Rachael C. Woodward fund,	100 00	
Harvey Phillips fund,	100 00	
Ann C. Nims fund,	100 00	
Tryphena R. Gustine fund,	200 00	
Gordis D. Harris fund,	200 00	
Taft & Tyler fund,	100 00	
Adams, Perkins and Hayward fund,	300 00	
Bial W. Willard fund,	200 00	
Elisha W. Willard fund,	100 00	
Union School district, balance of 1913 appropriation,	30,000 00	
Committee on Ash Swamp Dam construction,	188 64	
State of New Hampshire, balance 1913 tax,	3,191 82	
City orders outstanding,	168 60	
Overdrawn account, city treasury,	7,168 01	
		$50,901 00

ASSETS.

Due from uncollected claims in hands of Attorney Ray,	$204 00	
Due from collector of taxes, 1910,	233 24	
Due from collector of taxes, 1911,	665 11	
Due from collector of taxes, 1912,	1,065 92	
Due from collector of taxes, 1913,	22,249 46	
Uncollected street sprinkling assessments,	290 82	
Uncollected claims, water department,	1,483 15	
Uncollected claims, water department, ledger claims,	458 10	
Uncollected claims, sewer department,	200 02	
Uncollected assessment, concrete,	80 40	
Uncollected assessments, Ash Swamp dam,	18 27	
Due from water works department,	4,196 11	
Rent of stores,	341 10	
		$31,485 70
Balance of liabilities over assets,		19,415 30
		$50,901 00

TRUST FUNDS.

IN CARE OF CITY TREASURER.

All items marked with a * are deposited in city treasury at 3½ per cent.

HIBBARD LEGACY, $1,000.*

Deposited with city treasurer. Income used in taking care of Salma Hale lot in cemetery, balance for schools.

CHAS. S. FAULKNER LEGACY, $2,500.

Income used in improving and ornamenting Woodland cemetery.

Cheshire County Savings Bank,	$393 02	
City treasurer,	2,106 98*	
		$2,500 00

SIMMONS AND EASTBURN FUND, $1,980.35.

Given by David Simmons and Susan Eastburn. Interest for the relief and comfort of aged and infirm poor of Keene.

Addition given by Julius N. Morse, in 1896.

Cheshire County Savings Bank,	$1,000 00	
Keene Savings Bank,	980 35	
		$1,980 35

MINISTER FUND, $3,698.11.

Derived from sale of wood on "minister" lot. Interest divided annually among the clergymen of Keene.

Cheshire County Savings Bank,	$1,276 38	
Keene Savings Bank,	2,421 73	
		$3,698 11

See 26th Annual Report, pages 132, 133.

RUSSELL FUND, $268.05.

Interest used in taking care of Lucinda Russell lot in cemetery, balance for improving and ornamenting Woodland cemetery.

Deposited in Cheshire County Savings Bank,	$160 95	
Deposited with city treasurer,	107 10*	
		$268 05

FIREMEN'S RELIEF FUND, $681.01.

Interest to be used under direction of officers of fire department for relief of firemen injured in discharge of duty.

Keene Savings Bank,	$681 01

GATES FUND, $89.35.

Interest to be used in taking care of the "Rufus Gates lot," and balance in improving Woodland cemetery.

Deposited in Cheshire County Savings Bank,	$53 65	
Deposited with city treasurer,	35 70*	
		$89 35

COOLIDGE FUND, $23,556.63.

Income to be used for maintenance of Keene Public library.

Invested in Hudson County, N. J., park bonds, 4 per cent, Nos. 2347, 2348, 2707, 2708, due May 1, 1959,	$4,000 00	
Keene Savings Bank, book No. 6221,	56 63	
Note of Union School district, 3½ per cent,	19,500 00	
		$23,556 63

WHITNEY FUND, $89.35.

Interest to be used annually in improving lot No. 266 in Greenlawn cemetery.

Deposited in Cheshire County Savings Bank,	$53 65	
In hands of the city,	35 70*	
		$89 35

NIMS FUND, $75.41.

Interest to be used in taking care of the "Dauphin W. Nims lot," and balance in improving Greenlawn cemetery.

In city treasury,	$75.41*

L. J. COLONY LEGACY, $754.12.

Interest to be used annually in taking care of the lots of Lewis J. Colony and Joshua D. Colony, in Woodland cemetery, and balance for the general improvement of said cemetery.

Keene Savings Bank,	$443 53	
In city treasury,	310 59*	
		$754 12

BALL FUND, $150.82*

Interest to be used in taking care of the "Geo. W. Ball lot," in Woodland cemetery, and the "John Grimes and Mary Grimes Stearns lot," in West Keene cemetery, and balance in improving Woodland and West Keene cemeteries.

In city treasury, $150 82*

JONES FUND, $89.01*.

Deposited in Keene Five Cents Savings Bank. Interest to be used in taking care of the "Ashley Jones lot," in Woodland cemetery, and the balance for such repairs and improvements as the city councils may direct.

In city treasury, $89 01*

TOWNS FUND, $89.35.

Interest to be used, so far as needed, for the care of the "John Towns lot," in Woodland cemetery, and balance for repairs and improvements of said cemetery.

Deposited in Cheshire County Savings Bank,	$53 65	
Deposited with city treasurer,	35 70*	
		$89 35

KEYES FUND, $89.00*.

Interest to be used, so much as is needed, for the care of the "Zebadiah Keyes lot," in Washington street cemetery, and the "Harvey A. Bill lot," in Woodland cemetery, and balance for repair and improvements in said cemeteries.

In City treasury, $89 00*

INGERSOLL LEGACIES.

PUBLIC LIBRARY FUND, $893.52.

Interest to be used annually in the purchase of books for the public library, said books to be labeled, "From the Ingersoll Donation."

Deposited in Cheshire County Savings Bank, $893 52

LADIES' PARK FUND, $893.52.

Interest to be used annually for the care of the Ladies' park, under the direction of a committee of the Park association, for a term of twenty-five years.

Deposited in Cheshire County Savings Bank, $893 52

(See 26th Annual Report, page 131.)

CEMETERY FUND, $446.76.

Interest to be used annually in the care of the "Ingersoll burial lots," in the old cemetery on Washington street.

Deposited in Cheshire County Savings Bank, $268 26

Deposited with city treasurer, 178 50*

$446 76

FLETCHER FUND, $267.00.

Interest to be used, as far as needed, for the care and adorning of the "Fletcher lot," in Greenlawn cemetery and balance for the improvement of said cemetery.

Keene Savings Bank,	$109 68	
Deposited with city treasurer,	157 32	
		$267 00

BOWKER FUND, $268.05.

Interest to be used in taking care of the "Bowker lot," in Woodland cemetery and the monument erected on the said lot.

Deposted in Cheshire County Savings Bank,	$160 95	
Deposited with city treasurer,	107 10*	
		$268 05

PACKARD FUND, $267.50.

Interest to be used in care of the "Packard lot," in Woodland cemetery, and "Vose lot," in Washington street cemetery, and purchase of flowers for the same, and the balance, if any, may be paid to the G. A. R. for the decoration of soldiers' graves, or expended as the city may direct.

Deposited in Cheshire County Savings Bank,	$112 50	
In city treasury,	155 00*	
		$267 50

FOSTER FUND, $100.*

Deposited with city treasurer. Interest to be used in taking care of the lot in Woodland cemetery in which Jemima F. Foster and her husband are buried.

WOODBURY FUND, $300.

Deposited in the Keene Savings Bank. Interest to be used in taking care of his cemetery lot in Greenlawn cemetery.

Keene Savings Bank,	$300 00

SEARLE FUND, $100.*

Deposited with city treasurer. Interest to be used in taking care of his cemetery lot in Washington street cemetery.

THURSTON FUND, $100.

Interest to be used in taking care of his cemetery lot in Greenlawn cemetery.

Keene Savings Bank,	$100 00

THAYER AND CHAPIN FUND, $5,000.

Interest to be used for the purchase of books for the Keene public library, by the trustees.

One $5,000 city of New Bedford, Mass., bond,	$5,000 00

BINGHAM HEIRS FUND, $100.*

Deposited with city treasurer. Interest to be used in taking care of Warren and Charles W. Bingham lot in Woodland cemetery.

JOHN M. BLAKE FUND, $100.*

Deposited with city treasurer. Income to be used in taking care of lot in Woodland cemetery.

AUSTIN E. HOWARD FUND, $100.*

Deposited with city treasurer. Income to be used in taking care of the Austin E. Howard lot in Woodland cemetery.

ALBERT GODFREY FUND, $100.*

Income to be used in taking care of the Albert Godfrey lot in Woodland cemetery.

HOLBROOK FUND, $400.*

Income to be used in taking care of the Samuel Robinson lot in Woodland cemetery, and the lot of George W. Holbrook in Greenlawn cemetery.

POLICE BENEVOLENT FUND, $744.89.

Income to be used for the relief of the police of Keene, injured in discharge of duty.

Keene Savings Bank,	$744 89

GRATIA S. REED FUND, $100.*

Income to be used for care of lot in North cemetery.

RALPH J. HOLT FUND, $100.*

Income to be used for care of lot in Woodland cemetery.

EDWARD JOSLIN FUND, $500.*

Income to be used for care of lot in Greenlawn cemetery, and surplus, if any, in general care of said cemetery.

REBECCA T. WILDER FUND, $100.*

Income to be used in care of family lot in West cemetery.

JOHN SYMONDS FUND, $500.*

Income to be used for care of lot in Woodland cemetery.

L. S. LORD FUND, $200.*

Income to be used for the care and repair of lot in Woodland cemetery.

On September 9, 1911, lot No. 24 in section 2, Woodland cemetery was conveyed to Mary Cheever and her heirs and

assigns, together with the grave stone and all rights and privileges to the said lot belonging, by Susan F. L. Bailey Lord, executrix of and residuary legatee under the will of Luther S. Lord.

F. S. WHEELER FUND, $100.*

Income to be used for the care and repair of the Wheeler lot in Woodland cemetery.

LORA STRATTON FUND, $100.*

Income to be used for the care of the Clark Dodge lot in Woodland cemetery.

HENRY GRIFFITH FUND, $100.*

Income to be used for the care of lot in Woodland cemetery where Henry Griffith is buried.

SEMIRA STEARNS COLE FUND, $100.*

Income to be used for the care of lot No. 22, in section 8, Woodland cemetery.

EDWARD COLE ALDRICH FUND, $100.*

Income to be used for the care of lot No. 34, in Greenlawn cemetery.

JENNIE E. BALL FUND, $250.*

Income to be used for the care of lot in Woodland cemetery.

WALTER J. WHEELER FUND, $100.*

Income to be used in keeping in repair lot No. 19, section 2, Woodland cemetery.

GEORGE BURNAP FUND, $100.*

Income to be used in keeping in repair the Burnap lot in Woodland cemetery.

MARY E. WATKINS FUND, $100.*

Income to be used in the care and adornment of the Stillman French lot in Woodland cemetery.

ASAHEL NIMS FUND, $100.*

Income to be used in the care of the Nims lot, No. 17, section 4, Woodland cemetery.

C. S. BLODGETT FUND, $100.*

Income to be used in the care of lot No. 22, in section No. 1, Woodland cemetery.

ADDISON L. PARKER FUND, $100.*

Income to be used in the care of the Addison L. Parker lot in Woodland cemetery.

MORTIMER W. BOND FUND, $100.*

Income to be used in care of lot No. 199, Greenlawn cemetery.

ELLEN M. LANG FUND, $200.*

Income to be used in care of lot No. 18, section 4, Woodland cemetery.

RACHAEL C. WOODWARD FUND, $100.*

Income to be used in the care of her lot in Woodland cemetery.

HARVEY PHILLIPS FUND, $100.*

Interest to be used in care of the Harvey Phillips lot in Woodland cemetery.

ANN C. NIMS FUND, $100.*

Income to be used in care of the Ann C. Nims lot in Woodland cemetery.

TRYPHENA R. GUSTINE FUND, $200.*

Interest to be used in care of the Thomas and Matthews lot, No. 22, in section No. 3, Woodland cemetery.

GORDIS D. HARRIS FUND, $200.*

Income to be used in care of the Gordis D. Harris lot in Woodland cemetery.

TAFT AND TYLER FUND, $100.*

Income to be used in care of lot No. 334, in Greenlawn cemetery.

ADAMS, PERKINS AND HAYWARD FUND, $300.*

Income to be used in care of the Charles G. Adams lot, the Richard S. Perkins lot, and the Lemuel Hayward lot, numbered 31, 32 and 33, respectively, in section No. 10, Woodland cemetery.

BIAL W. WILLARD FUND, $200.*

Income to be used in the care of the Henry Willard and the William R. Marsh lots, in Woodland cemetery.

ELISHA W. WILLARD FUND, $100.*

Income to be used in care of the grave of his sister, Mary Willard, who was buried in 1827.

JUSTUS PERRY FUND, $100.

Income to be used in care of lot No. 45, in section No. 5, Woodland cemetery.

Deposited in Keene Savings Bank, $100 00

ELIZABETH E. KEYES FUND, $100.

Income to be used in care of lot in section No. 65, Washington street cemetery.

Deposited in Cheshire County Savings Bank, $100 00

HORATIO KIMBALL FUND, $200.

Interest to be used in care of lot No. 17, section No. 6, in Woodland cemetery.

Invested in two 4 per cent U. S. Government bonds. $200 00

MARY R. HALL CHARITABLE FUND, $3,000.

Income to be used for worthy and poor women of Keene.

Invested in three town of Amesbury, Mass., bonds, $3,000 00

MARY R. HALL LIBRARY FUND, $500.

Income to be used in the purchase of books for the Keene Public library.

Invested in one town of Hinsdale bond, $500 00

JOHN A. WRIGHT FUND, $200.

Income to be used in the care of lot No. 282, Greenlawn cemetery, where John A. Wright is buried, and for the care of the lot where John Lawrence is buried in section 76, Washington street cemetery.

Deposited in Keene Savings Bank, $200 00

ELIZABETH HOSKING NIMS FUND, $100.

Income to be used in the care of lot No. 25, in section No. 1, Woodland cemetery.

Deposited in Cheshire County Savings Bank, $100 00

JANE ALEXANDER FUND, $100.

Income to be used for the care of lot No. 17, in section No. 9, Woodland cemetery.

Deposited in Cheshire County Savings Bank, $100 00

JULIA A. COBURN FUND, $300.

Income to be used in the care of her lot in Woodland cemetery. (See joint resolution passed Feb. 21, 1907.)

Deposited in Cheshire County Savings Bank, $300 00

HARRIET M. PHILLIPS FUND, $150.

Income to be used in the care of the Bullard lot, No. 425, in Greenlawn cemetery.

Deposited in Cheshire County Savings Bank, $150 00

LYDIA C. NICHOLS FUND, $100.

Income to be used in the care of lot No. 174, in Woodland cemetery.

Deposited in Keene Savings Bank, $100 00

JOHN E. HEALD FUND, $100.

Income to be used in the care of lot No. 76, in Greenlawn cemetery.

Deposited in Keene Savings Bank, $100 00

MARY I. BUFFUM FUND, $200.

Income to be used in the care of her family lot in Woodland cemetery, and any surplus may be used for the general care of said cemetery.

Deposited in Cheshire County Savings Bank, $200 00

GEORGE F. SANBORN FUND, $100.

Income to be used in the care of lot No. 9, in section No. 7, Woodland cemetery.

Deposited in Keene Savings Bank, $100 00

WILLIAM E. JAQUITH FUND, $100.

Income to be used in the care of lot in Woodland cemetery where Samuel F. Fisher and family and William E. Jaquith and wife are buried, known as lot No. 10, in section No. 3.

Deposited in Cheshire County Savings Bank, $100 00

GEORGE ALEXANDER WHEELOCK FORESTRY FUND, $5,000.

Income to be used for forestry work in the city parks (including the Minister lot, so called).

Invested in five Chicago, Burlington & Quincy and Northern Pacific Great Northern 4 per cent joint bonds, due July 1, 1921, $5,000 00

(Cash to be retained in treasury for expense of reinvestment, $375*). See 26th annual report, pages 130-132.

CHRISTIAN PRESSLER FUND, $200.

Income to be used in care of lot No. 333, Hillside avenue, Greenlawn cemetery.

Deposited in Cheshire County Savings Bank, $200 00

STEPHEN K. STONE FUND, $100.

Income to be used in care of the Stephen K. Stone lot in Woodland cemetery.

Deposited in Keene Savings Bank, $100 00

JOSEPH B. ABBOTT FUND, $100.

Income to be used in care of lot No. 258, in Greenlawn cemetery.

Deposited in Keene Savings Bank, $100 00

EMILY S. KINGSBURY FUND, $100.

Income to be used in care of the George Kingsbury lot, numbered 5, in section 6, Woodland cemetery.

Deposited in Cheshire County Savings Bank, $100 00

LUCRETIA J. TILTON FUND, $1,000.

Income to be used in the care of lawn and structures on Crescent avenue in Woodland cemetery, numbered 43, in section 5.

Invested in Charleston, W. Va., 4½ per cent funding and improvement bonds, $1,000 00

ANNA M. C. MORSE FUND, $500.

Income to be used in the care of the lot and the stones thereon in Woodland cemetery, numbered 71 in section 3.

Invested in Charleston, W. Va., 4½ per cent funding and improvement bonds, $500 00

MADISON FAIRBANKS FUND, $100.

Income to be used in the care of lot numbered 5, in section 3, Woodland cemetery.

Deposited in Keene Savings Bank, $100 00

CHESTER ALLEN FUND, $100.

Income to be used in the care of lot numbered 86, in section 3, Woodland cemetery.

Deposited in Keene Savings Bank, $100 00

WARREN J. LOVEJOY FUND, $100.

Income to be used in the care of lot numbered 435, in Greenlawn cemetery.

Deposited in Keene Savings Bank, $100 00

J. LOUISA WYMAN FUND, $100.

Income to be used in the care of lot No. 15, in section No. 9, Woodland cemetery.

Deposited in Cheshire County Savings Bank, $100 00

OBED G. DORT CEMETERY FUND, $200.

Income to be used in the care of lot No. A, in section No. 10, Woodland cemetery.

Invested in Keene Savings Bank, $200 00

MARIA WAKEFIELD OSBORNE LIBRARY FUND, $100.

Income to be used for the purchase of magazines for the ladies' reading room of the Keene Public library.

Invested in Cheshire County Savings Bank, $100 00

STELLA ELIZA LEACH CEMETERY FUND, $100.

Income to be used in the care of the Ranney lot, No. 1, in eastern division of Woodland cemetery.

Invested in Keene Savings Bank, $100 00

MRS. EDWIN M. WHITE CEMETERY FUND, $100.

Income to be used in the care of the Chapman lot, No. 43, in section No. 2, Woodland cemetery.

Invested in Keene Savings Bank, $100 00

MARY HARRIET ADAMS HURD CEMETERY FUND, $100.

Income to be used in the care of lot No. 518, in eastern division of Woodland cemetery.

Invested in Keene Savings Bank, $100 00

WARREN B. FITCH CEMETERY FUND, $100.

Income to be used in the care of lot No. 326, in Greenlawn cemetery.

Invested in Cheshire County Savings Bank, $100 00

MARY E. STARKEY CEMETERY FUND, $100.

Income to be used in the care of her lot in Washington street cemetery, and in care of the burial lot of her father, Oren Shelley, in Woodland cemetery.

Invested in Keene Savings Bank, $100 00

CORA WALSH CEMETERY FUND, $100.

Income to be used in the care of lot No. 92, in section No. 12, in Woodland cemetery.

Invested in Keene Savings Bank, $100 00

DON H. WOODWARD CEMETERY FUND, $100.

Income to be used in the care of lot No. 534, in the eastern division of Woodland cemetery.

Invested in Cheshire County Savings Bank, $100 00

CHARLES L. RUSSELL CEMETERY FUND, $300.

Income to be used in the care of lot No. 265, in Greenlawn cemetery.

Invested in Keene Savings Bank, $300 00

PHINEAS HANDERSON CEMETERY FUND, $250.

Income to be used in the care of lot No. 18, in section No. 7, in Woodland cemetery.

Invested in Cheshire County Savings Bank, $250 00

WEALTHY A. PARKER CEMETERY FUND, $100.

Income to be used in the care of the lot in Woodland cemetery where her father, William Parker, is buried.

Invested in Keene Savings Bank, $100 00

ELLIOT CEMETERY FUND, $200.

Income to be used in the care of the Elliot burial enclosure in Woodland cemetery, called the Campo Santo.

Invested in Cheshire County Savings Bank, $200 00

FRENCH, WILLARD AND JONES CEMETERY FUND, $200.

Income to be used in the care of lot No. 50, section No. 3, in Woodland cemetery.

Invested in Keene Savings Bank, $200 00

WILLIAM WILLARD CEMETERY FUND, $100.

Income to be used in the care of lot No. 111, section No. 4, in Woodland cemetery.

Invested in Keene Savings Bank, $100 00

ESTHER D. PERRY CEMETERY FUND, $100.

Income to be used in the care of lot No. 35, section 8, in Woodland cemetery.

Invested in Cheshire County Savings Bank, $100 00

OSMORE A. BINGHAM CEMETERY FUND, $100.

Income to be used in the care of lot No. 99, section 12, in Woodland cemetery.

Invested in Keene Savings Bank, $100 00

THATCHER AND HUNT CEMETERY FUND, $150.

Income to be used in the care of lot No. 148, in Greenlawn cemetery.

Invested in Keene Savings Bank, $150 00

HATTIE M. HODSKINS CEMETERY FUND, $100.

Income to be used in the care of lot No. 33, section 5, in Woodland cemetery.

Invested in Keene Savings Bank, $100 00

RHOBE M. TOTTINGHAM CEMETERY FUND, $100.

Income to be used in the care of lot No. 42, in Greenlawn cemetery.

Invested in Cheshire County Savings Bank, $100 00

EMMA A. JOHNSON CEMETERY FUND, $100.

Income to be used in the care of lot No. 256, in Greenlawn cemetery.

Invested in Cheshire County Savings Bank, $100 00

WILLIAM H. H. BEAL CEMETERY FUND, $100.

Income to be used in care of lot No. 7, in section 4, Woodland cemetery.

Deposited in Keene Savings Bank, $100 00

WEALTHEA T. WILLIAMS CEMETERY FUND, $100.

Income to be used in care of lot No. 42 and lot 43, in section 4, Woodland cemetery.

Deposited in Cheshire County Savings Bank, $100 00

MRS. JOSEPH F. PERRY CEMETERY FUND, $100.

Income to be used in care of lot No. 38, in section 2, Woodland cemetery.

Deposited in Keene Savings Bank, $100 00

EUGENE F. WOOD CEMETERY FUND, $100.

Income to be used in care of lot No. 27, in section 8, Woodland cemetery.

Deposited in Cheshire County Savings Bank, $100 00

NORRIS G. GURNSEY CEMETERY FUND, $200.

Income to be used in care of lot No. 44 and lot No. 45, section 11, in Woodland cemetery.

Deposited in Keene Savings Bank, $200 00

ROYAL H. PORTER CEMETERY FUND, $100.

Income to be used in care of lot No. 17, in section No. 2, in Woodland cemetery.

Deposited in Cheshire County Savings Bank, $100 00

AURELIA A. WILLARD CEMETERY FUND, $100.

Income to be used in care of lot No. 32, in section No. 2, in Woodland cemetery.

Deposited in Cheshire County Savings Bank, $100 00

GEORGE H. MEAD CEMETERY FUND, $100.

Income to be used in care of lot No. 28, in section No. 12, Woodland cemetery.

Deposited in Keene Savings Bank, $100 00

KATHARINE FISKE LEVERETT CEMETERY FUND, $100.

Income to be used in care of lot No. 29, in section No. 10, Woodland cemetery.

Deposited in Keene Savings Bank, $100 00

MARY M. COOK CEMETERY FUND, $100.

Income to be used in the care of lot No. 37, in section No. 8, Woodland cemetery.

Deposited in Cheshire County Savings Bank, $100 00

ELMEDA L. PUTNAM CEMETERY FUND, $100.

Income to be used in the care of lot No. 18, in Greenlawn cemetery.

Deposited in Cheshire County Savings Bank, $100 00

FANNY M. CLARK CEMETERY FUND, $100.

Income to be used in the care of her lot in Greenlawn cemetery.

Deposited in Keene Savings Bank, $100 00

JEANETTE D. ROBERTS CEMETERY FUND, $100.

Income to be used in the care of the Hirsch lot, numbered 40, in section No. 2, Woodland cemetery.

Deposited in Cheshire County Savings Bank, $100 00

HORACE L. GOODNOW CEMETERY FUND, $150.

Income to be used in the care of lot No. 96, in section No. 12, Woodland cemetery.

Deposited in Keene Savings Bank, $150 00

MIRANDA M. WELLS CEMETERY FUND, $100.

Income to be used in the care of lot No. 506 in Greenlawn cemetery.

Deposited in Cheshire County Savings Bank, $100 00

ANNE M. BROWN CEMETERY FUND, $100.

Income to be used in the care of lot No. 8, in section No. 5, Woodland cemetery.

Deposited in Keene Savings Bank, $100 00

ANN LOUISA BURT CEMETERY FUND, $1,500.

Income to be used in the care of lot No. 2, in section No. 11, and all its appointments, in Woodland cemetery.

Invested in two per cent. United States Consols of 1930, $1,500 00

LUCY ANNETTE THATCHER CEMETERY FUND, $100.

Income to be used in the care of lot No. 73, in section No. 12, in Woodland cemetery.

Deposited in Cheshire County Savings Bank, $100 00

ANSIL A. MORSE CEMETERY FUND, $100.

Income to be used in the care of lot No. 5, on Eastern avenue, in Woodland cemetery.

Deposited in Keene Savings Bank, $100 00

JUSTUS FISHER CEMETERY FUND, $100.

Income to be used in the care of lot No. 84, section No. 12, in Woodland cemetery.

Deposited in Keene Savings Bank, $100 00

ARETUS F. GARDNER CEMETERY FUND, $100.

Income to be used in the care of his lot in Greenlawn cemetery.

Deposited in Cheshire County Savings Bank, $100 00

WILLARD I. BISHOP CEMETERY FUND, $100.

Income to be used in the care of lot No. 456, in Woodland cemetery.

Deposited in Keene Savings Bank, $100 00

HARRIET S. GIFFIN CEMETERY FUND, $100.

Income to be used in the care of lot, No. 59, in Greenlawn cemetery.

Deposited in Keene Savings Bank, $100 00

BENJAMIN F. SAWYER CEMETERY FUND, $100.

Income to be used in the care of lot No. 330, in Greenlawn cemetery.

Deposited in Keene Savings Bank, $100 00

ABBIE TOWNE CEMETERY FUND, $100.

Income to be used in care of lot No. 16, section No. 4, in Woodland cemetery.

Deposited in Keene Savings Bank, $100 00

RUFUS S. GRAVES CEMETERY FUND, $200.

Income to be used in the care of the Joshua Graves lot in Woodland cemetery; and the Rufus S. Graves lot in Greenlawn cemetery.

Deposited in Cheshire County Savings Bank, $200 00

EDWIN S. FOSTER CEMETERY FUND, $100.

Income to be used in the care of lot No. 523 in East Woodland cemetery.

Deposited in Cheshire County Savings Bank, $100 00

N. MARIETTA CHAPMAN CEMETERY FUND, $100.

Income to be used in the care of the Henry Chapman lot in Woodland cemetery.

Deposited in Keene Savings Bank,	$100 00

JOSEPH WRIGHT CEMETERY FUND, $100.

Income to be used in the care of lot No. 81, in Greenlawn cemetery.

Deposited in Cheshire County Savings Bank,	$100 00

SCHEDULE OF TRUST FUNDS.

CEMETERY TRUST FUNDS IN CITY TREASURY, DECEMBER 1, 1912.

Hibbard legacy,	$1,000 00
Charles S. Faulkner legacy,	2,106 98
Russell fund,	107 10
Gates fund,	35 70
Whitney fund,	35 70
Nims fund,	75 41
Lewis J. Colony legacy,	310 59
Ball fund,	150 82
Jones fund,	89 01
Towns fund,	35 70
Keyes fund,	89 00
Ingersoll fund,	178 50
Fletcher fund,	157 32
Bowker fund,	107 10
Packard fund,	155 00
Foster fund,	100 00
Searle fund,	100 00
Bingham heirs fund,	100 00
John M. Blake fund,	100 00
Austin E. Howard fund,	100 00
Albert Godfrey fund,	100 00
Holbrook fund,	400 00
Gratia S. Reed fund,	100 00
Ralph J. Holt fund,	100 00
Edward Joslin fund,	500 00
Rebecca T. Wilder fund,	100 00

John Symonds fund,	500 00	
L. S. Lord fund,	200 00	
F. S. Wheeler fund,	100 00	
Lora Stratton fund,	100 00	
Henry Griffith fund,	100 00	
Semira Stearns Cole fund,	100 00	
Edward Cole Aldrich fund,	100 00	
Jennie E. Ball fund,	250 00	
Walter J. Wheeler fund,	100 00	
George Burnap fund,	100 00	
Mary E. Watkins fund,	100 00	
Asahel Nims fund,	100 00	
C. S. Blodgett fund,	100 00	
Addison L. Parker fund,	100 00	
Mortimer W. Bond fund,	100 00	
Ellen M. Lang fund,	200 00	
Rachel C. Woodward fund,	100 00	
Harvey Phillips fund,	100 00	
Ann C. Nims fund,	100 00	
Tryphena R. Gustine fund,	200 00	
Gordis D. Harris fund,	200 00	
Taft and Tyler fund,	100 00	
Adams, Perkins and Hayward fund,	300 00	
Bial W. Willard fund,	200 00	
Elisha W. Willard fund,	100 00	
		$10,183 93

CEMETERY TRUST FUNDS INVESTED BY THE CITY.

Charles S. Faulkner legacy,	$393 02
Russell fund,	160 95
Gates fund,	53 65
Whitney fund,	53 65
Lewis J. Colony fund,	443 53

Towns fund,	53 65
Ingersoll fund,	268 26
Fletcher fund,	109 68
Bowker fund,	160 95
Packard fund,	112 50
Woodbury fund,	300 00
Thurston fund,	100 00
Justus Perry fund,	100 00
Elizabeth E. Keyes fund,	100 00
Horatio Kimball fund,	200 00
John E. Heald fund,	100 00
Lydia C. Nichols fund,	100 00
John A. Wright fund,	200 00
Elizabeth Hosking Nims fund,	100 00
Jane Alexander fund,	100 00
Harriet M. Phillips fund,	150 00
Julia A. Colburn fund,	300 00
Mary I. Buffum fund,	200 00
George F. Sanborn fund,	100 00
William E. Jaquith fund,	100 00
Christian Pressler fund,	200 00
Stephen K. Stone fund,	100 00
Joseph B. Abbott fund,	100 00
Emily S. Kingsbury fund,	100 00
Lucretia J. Tilton fund,	1,000 00
Anna M. C. Morse fund,	500 00
Madison Fairbanks fund,	100 00
Chester Allen fund,	100 00
Warren J. Lovejoy fund,	100 00
J. Louisa Wyman fund,	100 00
Obed G. Dort fund,	200 00
Stella E. Leach fund,	100 00
Mrs. Edwin M. White fund,	100 00
Mary H. A. Hurd fund,	100 00
Elmeda L. Putnam fund,	100 00
Fanny M. Clark fund,	100 00
Jeanette D. Roberts fund,	100 00

Horace L. Goodnow fund,	150 00
Miranda M. Wells fund,	100 00
Anne M. Brown fund,	100 00
Ann Louisa Burt fund,	1,500 00
Lucy A. Thatcher fund,	100 00
Ansil A. Morse fund,	100 00
Justus Fisher fund,	100 00
Aretus F. Gardner fund,	100 00
Willard I. Bishop fund,	100 00
Warren B. Fitch fund,	100 00
Mary E. Starkey fund,	100 00
Cora Walsh fund,	100 00
Don H. Woodward fund,	100 00
Charles L. Russell fund,	300 00
Phineas Handerson fund,	250 00
Wealthy A. Parker fund,	100 00
Elliot fund,	200 00
French, Willard and Jones fund,	200 00
William Willard fund,	100 00
Esther D. Perry fund,	100 00
Osmore A. Bingham fund,	100 00
Thatcher and Hunt fund,	150 00
Hattie M. Hodskins fund,	100 00
Rhobe M. Tottingham fund,	100 00
Emma A. Johnson fund,	100 00
William H. H. Beal fund,	100 00
Wealthea T. Williams fund,	100 00
Mrs. Joseph F. Perry fund,	100 00
Eugene F. Wood fund,	100 00
Norris G. Gurnsey fund,	200 00
Royal H. Porter fund,	100 00
Aurelia A. Willard fund,	100 00
George H. Mead fund,	100 00
Katharine Fiske Leverett fund,	100 00
Mary M. Cook fund,	100 00
Harriet S. Giffin fund,	100 00
Benjamin F. Sawyer fund,	100 00

Abbie Towne fund,	100 00	
Rufus S. Graves fund,	200 00	
Edwin S. Foster fund,	100 00	
N. Marietta Chapman fund,	100 00	
Joseph Wright fund,	100 00	
		$13,709 84

OTHER TRUST FUNDS INVESTED BY THE CITY.

Simmons, Eastburn and Morse funds, (charitable),	$1,980 35	
Minister fund,	3,698 11	
Firemen's Relief fund,	681 01	
Ingersoll Library fund,	893 52	
Ladies' Park fund,	893 52	
Thayer and Chapin fund, (library),	5,000 00	
Police Benevolent fund,	744 89	
George A. Wheelock Forestry fund,	5,000 00	
Mary R. Hall Charitable fund,	3,000 00	
Mary R. Hall Library fund,	500 00	
Maria Wakefield Osborne fund, (library),	100 00	
		$22,491 40

TRUST FUNDS INVESTED BY THE TRUSTEES OF KEENE PUBLIC LIBRARY.

Julia B. Thayer fund,	$10,000 00

EXTRACT FROM WILL OF JULIA B. THAYER.

"I give and bequeath to the trustees of the Thayer Library building at Keene, New Hampshire, the sum of ten thousand dollars, the income thereof to be used by said trustees for the maintenance of said library or for the care and maintenance of said library building as said trustees shall in their discretion deem best."

TRUST FUNDS IN HANDS OF THE CITY OF KEENE FOR A PUBLIC LIBRARY BUILDING OR FOR FURNISHING THE SAME.

Henry O. Coolidge fund,	$23,556 63	
John Symonds fund, (see further trustee's report),	7,381 25	
		$30,937 88

See 17th Annual Report, pages 28-31; and 29th Annual Report, pages 59, 60. See also Chapter 292, Laws of 1909.

SECURITIES IN WHICH TRUST FUNDS ARE INVESTED.

CEMETERY FUNDS.

Cash deposited in Cheshire County Savings Bank:

Charles S. Faulkner legacy, book No. 3540,	$393 02
Russell fund, book No. 1452,	153 00
Elmeda L. Putnam fund, book No. 6591,	100 00
Jeanette D. Roberts fund, book No. 6676,	100 00
Miranda M. Wells fund, book No. 6806,	100 00
Lucy A. Thatcher fund, book No. 6875,	100 00
Aretus F. Gardner fund, book No. 6979,	100 00

Gates fund, book No. 1456,	51 00
Whitney fund, book No. 1459,	51 00
Towns fund, book No. 1453,	51 00
Ingersoll fund, book No. 1457,	255 00
Bowker fund, book No. 1454,	153 00
Packard fund, book No. 3542,	112 50
Elizabeth E. Keyes fund, book No. 4745,	100 00
Elizabeth Hosking Nims fund, book No. 4860,	100 00
Jane Alexander fund, book No. 4859,	100 00
Julia A. Coburn fund, book No. 4865,	300 00
Harriet M. Phillips fund, book No. 4902,	150 00
Mary I. Buffum fund, book No. 4946,	200 00
Rufus S. Graves fund, book No. 7341,	200 00
Edwin S. Foster fund, book No. 7399,	100 00
Joseph Wright fund, book No. 7555,	100 00
William E. Jaquith fund, book No. 5064,	100 00
Christian Pressler fund, book No. 5088,	200 00
Emily S. Kingsbury fund, book No. 5206,	100 00
J. Louisa Wyman fund, book No. 5393,	100 00
Warren B. Fitch fund, book 5666,	100 00
Don H. Woodward fund, book No. 5694,	100 00
Phinehas Handerson fund, book No. 5700,	250 00
Elliot fund, book No. 5760,	200 00
Esther D. Perry fund, book No. 5843,	100 00
Rhobe M. Tottingham fund, book No. 6081,	100 00
Emma A. Johnson fund, book No. 6097,	100 00
Wealthea T. Williams fund, book No. 6254,	100 00
Eugene F. Wood fund, book No. 6350,	100 00
Aurelia A. Willard fund, book No. 6480,	100 00
Royal H. Porter fund, book No. 6481,	100 00
Mary M. Cook fund, book No. 6526,	100 00
Cash deposited in Keene Savings Bank:	
L. J. Colony legacy, book No. 2054,	$443 53
Fletcher fund, book No. 2055,	109 68
Woodbury fund, book No. 2057,	300 00
Thurston fund, book No. 2056,	100 00
Justus Perry fund, book No. 3744,	100 00

John A. Wright fund, book No. 3867,	200 00
Lydia C. Nichols fund, book No. 3954,	100 00
John E. Heald fund, book No. 3953,	100 00
George F. Sanborn fund, book No. 4019,	100 00
Stephen K. Stone fund, book No. 4157,	100 00
Joseph B. Abbott fund, book No. 5447,	100 00
Madison Fairbanks fund, book No. 5465,	100 00
Chester Alden fund, book No. 5473,	100 00
Warren J. Lovejoy fund, book No. 5474,	100 00
Obed G. Dort fund, book No. 5509,	200 00
Stella E. Leach fund, book No. 5605,	100 00
Mrs. Edwin M. White fund, book No. 5650,	100 00
Mary H. A. Hurd fund, book No. 5714,	100 00
Mary E. Starkey fund, book No. 5781,	100 00
Harriet S. Giffin fund, book No. 6945,	100 00
Benjamin F. Sawyer fund, book No. 6953,	100 00
Abbie Towne fund, book No. 7072,	100 00
N. Marietta Chapman fund, book No. 7170,	100 00
Cora Walsh fund, book No. 5783,	100 00
Charles L. Russell fund, book No. 5790,	300 00
Wealthy A. Parker fund, book No. 5813,	100 00
French, Willard and Jones fund, book No. 5922,	200 00
William Willard fund, book No. 5923,	100 00
Hattie M. Hodskins fund, book No. 5967,	100 00
Osmore A. Bingham fund, book No. 6005,	100 00
Thatcher and Hunt fund, book No. 6006,	150 00
William H. H. Beal fund, book No. 6197,	100 00
Mrs. Joseph F. Perry fund, book No. 6266,	100 00
Norris G. Gurnsey fund, book No. 6306,	200 00
George H. Mead fund, book No. 6396,	100 00
Katherine Fiske Leverett fund, book No. 6419,	100 00
Fanny M. Clark fund, book No. 6508,	100 00
Horace L. Goodnow fund, book No. 6579,	150 00
Anne M. Brown fund, book No. 6619,	100 00
Ansil A. Morse fund, book No. 6655,	100 00
Justice Fisher fund, book No. 6752,	100 00
Williard I. Bishop fund, book No. 6798,	100 00

Horatio Kimball fund, United States bonds, 4 per cent,	200 00
Lucretia J. Tilton fund, Charleston, W. Va., bonds, 4½ per cent,	1,000 00
Anna M. C. Morse fund, Charleston, W. Va., bonds, 4½ per cent,	500 00
Ann Louisa Burt fund, U. S. Consols, 1930,	1,500 00

LIBRARY BOOK FUNDS.

Thayer and Chapin fund, city of New Bedford, Mass., bond,	$5,000 00
Mary R. Hall fund, town of Hinsdale, N. H., bond,	500 00
Ingersoll fund, Cheshire County Savings Bank, book No. 1451,	893 52
Maria Wakefield Osborne fund, Cheshire County Savings Bank, book No. 5488,	100 00

CHARITABLE AND IMPROVEMENT FUNDS.

Simmons, Eastburn and Morse fund, Keene Savings Bank, book No. 2053,	$980 35
Simmons, Eastburn and Morse fund, Cheshire County Savings Bank, book No. 3539,	1,000 00
Minister fund, Keene Savings Bank, book No. 2008,	2,421 73
Minister fund, Cheshire County Savings Bank, book No. 3538,	1,276 38
Firemen's Relief fund, Keene Savings Bank, book No. 1951,	681 01
Police Benevolent fund, Keene Savings Bank, book No. 1872,	744 89
Ingersoll Ladies' Wildwood Park fund, Cheshire County Savings Bank, book No. 1455,	893 52
Mary R. Hall Charitable fund, Town of Amesbury, Mass., bond,	3,000 00
George Alexander Wheelock Forestry fund, Chicago, Burlington and Quincy, and Northern Pacific Great Northern bonds, 4 per cent,	5,000 00

PROPERTY BELONGING TO THE CITY.

City water works, including water mains, pipe lines, permanent equipment and lands at Echo lake, Beech hill and Sylvan lake,	$319,750 00
Water works, stock and tools, horses, etc.,	4,000 00
City hall building and lot,	52,500 00
Buildings and Elliot land,	17,000 00
Thayer library building and lot,	30,000 00
Fire department,	14,000 00
Fire station, lands and buildings,	16,000 00
Highway tools, horses and steam roller,	7,941 21
Sprinkling carts,	700 00
City pasture,	2,500 00
Stone quarry and land,	400 00
Stone crusher,	2,000 00
Merchant gravel land,	800 00
Wheelock park,	9,000 00
Robin Hood forest,	2,000 00
Children's wood,	300 00
Minister lot,	555 00
Ladies' Wildwood park,	2,400 00
	$481,846 21

PROPERTY BELONGING TO KEENE TAXED IN ROXBURY, 1913.

Description.	Value.	
S. A. Nason & R. S. Frost,	$8,125 00	
Aqueducts and reservoirs,	17,500 00	
Part of Brown farm,	875 00	
Wadsworth & Banks land,	10,000 00	
Edward Cota farm,	2,500 00	
Sipson land,	125 00	
Buckminster land,	750 00	
Munsell land,	188 00	
Mark & Dakin land,	875 00	
Kirk land,	500 00	
Dakin land and building,	250 00	
Clark land, Nason stone ledge,	1,625 00	
Almon Woodward farm,	1,300 00	
Flint land,	550 00	
Clark & Nason land,	100 00	
Bridge & Carpenter stone ledge,	2,050 00	
		$47,313 00

PROPERTY BELONGING TO UNION SCHOOL DISTRICT.

The valuation of school houses and lands in the city of Keene, belonging to Union School district, is as follows:

	Land.	Buildings.
Central Grammar school,	$6,100 00	$50,000 00
Tilden school,	625 00	10,750 00
Fuller school,	300 00	4,155 00
North Washington school,	470 00	2,000 00
Washington school,	7,275 00	12,500 00
Franklin school,		15,500 00
Lincoln school,	900 00	15,100 00
Elliot school,	1,000 00	9,500 00
Pearl Street school,	525 00	3,500 00
Suburban school buildings,		15,300 00
Coolidge lot,	19,500 00	
High school,		100,000 00
	$36,695 00	$238,305 00

Lands,	$ 36,695 00	
Buildings,	238,305 00	
Total valuation,		$275,000 00

HIGH SCHOOL BUILDING BONDS, LOAN OF 1912.

Due.	Rate of Interest.	Amount Due.
1918	3½ per cent.	$10,000 00
1919	"	10,000 00

Due.	Amount Due.	Rate of Interest.
1920	$3\frac{1}{2}$ per cent.	10,000 00
1921	"	10,000 00
1922	"	10,000 00
1923	"	10,000 00
1924	"	10,000 00
1925	"	10,000 00
1926	"	10,000 00
1927	"	10,000 00
		$100,000 00

TAX ASSESSMENT FOR 1913.

Valuation of the city	$10,106,925.00
Tax assessed for the year (rate of taxation $1.75 per $100).	
State tax	21,496.00
County tax	23,829.22
City tax	75,500.00
Union school district tax	50,490.00
Increase in valuation	945,999.00
Increase in number of polls	70
Number of scholars, from 5 to 16 years	1963
Increase of scholars, from 5 to 16 years	44

POLLS, VALUATION AND TAXES ASSESSED FROM 1874 TO 1913 INCLUSIVE.

Year.	No. Polls.	Valuation.	Rate of taxation per $100.	Additional in U. S. D. per $100.	Additional in C. S. D. per $100.	Taxes.
1874	1919	$4,298,386.00	$1.36	$0.04		$61,065.27
1875	1789	4,676,117.00	1.12	.28		67,354.78
1876	1813	5,737,350.00	1.00	.25		72,341.30
1877	1842	4,852,664.00	1.08	.30		75,961.25
1878	1815	5,366,918.00	1.10	.30		75,639.77
1879	1717	5,081,876.00	.83	.22		62,521.84
1880	1802	5,757,752.00	1.00	.02		60,758.18
1881	1842	5,671,628.00	1.09	.03		70,601.40
1882	1900	5,849,418.00	1.05	.04		67,430.85
1883	1908	5,936,182.00	1.15	.05		73,909.11
1884	1795	5,922,043.00	1.15	.03		72,281.96
1885	1869	5,849,292.00	1.10	.12		72,910.08
1886	1845	5,938,529.00	1.15	.13		77,764.66
1887	1961	5,950,922.00	1.15			70,894.93
1888	1999	6,089,996.00	1.20	.075	$0.06	80,105.80
1889	2075	6,096,732.00	1.20	.10	.05	81,688.24
1890	2046	6,117,404.00	1.30	.16	.08	91,870.91
1891	2126	6,051,111.00	1.25	.095	.08	84,153.70
1892	2027	6,156,366.00	1.25	.125	.02	86,895.93
1893	2051	6,259,608.00	1.25	.14	.05	89,400.98
1894	2032	6,280,468.00	1.25	.085	.03	82,235.04
1895	2090	6,223,142.00	1.15	.15	.10	83,393.75
1896	2173	6,293,686.00	1.35	.175	.06	99,341.97
1897	2173	6,266,894.00	1.35	.145	.025	96,434.73
1898	2274	6,283,854.00	1.35	.145		96,699.49
1899	2276	6,285,466.00	1.35	.125	.05	95,775.89
1900	2297	6,305,182.00	1.40	.18		102,363.28
1901	2415	6,392,250.00	1.40	.17		103,314.97
1902	2505	6,537,616.00	1.45	.18	.01	109,777.23
1903	2471	6,604,180.00	1.45	.18		110,731.56
1904	2454	6,949,862.00	1.55			107,722.86
1905	2502	7,020,671.00	1.55			108,820.40
1906	2541	7,166,210.00	1.60			114,659.36
1907	2565	7,209,682.00	1.70			122,564.59
1908	2584	7,317,197.00	1.70			124,392.35
1909	2679	7,390,288.00	2.00			147,805.76
1910	2721	7,691,954.00	1.70			130,763.21
1911	2751	8,028,369.00	1.70			136,482.27
1912	2859	9,160,926.00	1.65			151,155.28
1913	2929	10,106,925.00	1.75			176,871.18

ESTIMATED EXPENSES FOR 1914.

To the City Councils:

The joint standing committee on finance presents the following estimates of the amounts of money necessary to be raised the ensuing year, and respectfully recommend that $75,500.00 of the amount be raised by taxation, and that the remainder be paid from any balance in the treasury.

Ordinary city charges,	$12,000 00
Maintenance of highways and bridges, macadam,	20,000 00
Patrol system of highway maintenance,	3,000 00
Fire department,	7,000 00
Police department,	7,000 00
Electric street lights,	11,000 00
Public library books,	500 00
Public library expense,	1,800 00
Memorial services,	200 00
Public parks,	200 00
Payment of paving bonds,	3,000 00
Interest on paving bonds,	180 00
Payment of land and improvement bonds,	3,000 00
Interest on land and improvement bonds,	600 00
Payment of permanent highway bonds,	3,000 00
Interest on highway bonds,	600 00
Henry O. Coolidge annuity,	800 00
Aid of Elliot City hospital,	1,000 00
Cemetery department,	300 00
Sewer department,	1,000 00
Drain department,	1,000 00

Interest on cemetery funds in treasury,	356 44	
Inspection of Keene fire department,	60 00	
Repairs and extensions of concrete sidewalks,	2,000 00	
Quarantine expenses,	300 00	
Food inspection,	300 00	
Indexing Keene cemeteries,	25 00	
Numbering buildings,	15 00	
		$80,236 44

CHARLES G. SHEDD,
HERBERT E. FAY,
WILLIAM H. RYDER,
HARRIE E. McGREGOR,
Joint Standing Committee on Finance.

December 4, 1913.

ENUMERATION OF CHILDREN OF SCHOOL AGE, (5 TO 16) SEPTEMBER, 1913.

Boys,	900
Girls,	1,063
	1,963
Number of school age, 1913,	1,963
Number of school age, 1912,	1,919
Increase,	44

REPORT OF CITY TREASURER.

To the Honorable Mayor and City Councils:

I hereby present my report as city treasurer for the term from Dec. 1st, 1912, to Jan. 10th, 1913.

RECEIPTS.

Balance in treasury Dec. 1st, 1912,	$14,486 40
C. A. Wardwell, collector, taxes 1912,	8,000 00
C. A. Wardwell, collector, water,	8,400 00
Robert A. Ray, Spencer taxes,	100 00
Solon A. Carter, state treas., highway department,	2,003 13
Solon A. Carter, state treas., insurance tax,	837 00
Solon A. Carter, state treas., railroad tax,	11,569 61
Solon A. Carter, state treas., savings bank tax,	4,414 56
Solon A. Carter, state treas., literary fund,	1,049 92
F. H. Whitcomb, city clerk, collections,	1,331 85
A. L. Wright, treasurer, collections,	255 00
Mary L. Saxton, librarian, library fines,	45 29
P. F. Babbidge, superintendent, water,	158 96
W. E. Mason, superintendent, cemetery collections,	254 75
W. H. Philbrick, marshal, police department,	12 70
L. Wellington, tags,	3 00
A. W. Green, rent city hall,	177 50

Overdraft, Jan. 10th, 1913,	20,707 58	
		$73,807 25
Orders paid,		$73,807 25

Respectfully submitted,

ARTHUR L. WRIGHT,
Treasurer.

Keene, N. H., January 10th, 1913.

REPORT OF CITY TREASURER.

To the Honorable Mayor and City Council:

I present herewith my report as Treasurer of the City of Keene for the term beginning January 10 and ending December 1, 1913.

RECEIPTS.

C. A. Wardwell, collector of taxes, 1909,	$86 74
C. A. Wardwell, collector of taxes, 1910,	451 86
C. A. Wardwell, collector of taxes, 1911,	434 78
C. A. Wardwell, collector of taxes, 1912,	15,096 21
C. A. Wardwell, collector of taxes, 1913,	152,200 00
C. A. Wardwell, collector of water,	22,326 95
C. A. Wardwell, collector of street sprinkling,	1,500 00
A. W. Green, messenger, rent, city hall,	1,346 45
F. H. Whitcomb, city clerk, collections,	3,939 47
W. E. Mason, superintendent, cemetery collections,	2,049 72
Mary L. Saxton, library fines,	199 50
P. F. Babbidge, superintendent, water, sewers and drains,	6,677 38
W. H. Philbrick, marshal,	659 41
A. A. Wallace, superintendent, highways and parks,	2,274 08
H. O. Wardwell, pawn broker's license,	10 00

C. C. Buffum, justice, police court fines,		40 00	
T. J. Locke, sale of paper and junk,		4 30	
H. K. Faulkner, library,		2 75	
J. J. Donovan, dependent soldiers,	$378 00		
J. J. Donovan, overseer of poor,	1,128 58		
J. J. Donovan, county paupers,	1,114 55		
		2,621 13	
L. W. Holmes, police justice, police court fines,		830 00	
N. H. License Commission, license fees,		77 31	
State of N. H. forest protection,		25 89	
R. A. Ray, taxes and interest collected,		50 00	
D. W. Mitchell, plumber's license,		9 00	
W. R. Porter, city treasurer,		83,421 49	
Overdraft balance, Dec. 1, 1913,		7,168 01	
			$303,502 43

DISBURSEMENTS.

Paid overdraft, Arthur L. Wright, treasurer, Jan. 10,	$20,707 58	
City orders paid Jan. 10 to Dec. 1, 1913,	282,794 85	
		$303,502 43

W. R. PORTER,
Treasurer.

December 4, 1913.

REPORT OF TRUSTEE OF SYMONDS FUND.

Honorable Board of Mayor and Aldermen, Keene, N. H.:

Gentlemen:—As trustee of the John Symonds fund, I herewith enclose statement of condition of the fund as of December 1, 1913; also a list of the cash and securities at the same date.

Respectfully submitted,

W. R. PORTER,
Trustee.

November 11, 1913.

STATEMENT OF RECEIPTS AND EXPENDITURES.

Balance received from A. L. Wright, trustee, January 10, 1913, cash,	$1,360 72	
Final dividend, Keene Five Cent Savings Bank,	265 51	
Interest, J. P. Rust, mortgage,	125 00	
Interest, Keene bond,	40 00	
Payment, Keene bond No. 4,	1,000 00	
Interest on Concord, N. H., bond,	17 50	
Interest on Concord, N. H., bond,	20 00	
Interest, Boston & Albany bond,	40 00	
		$2,868 73
Payments:		
Appropriation for library extension,	$487 48	
Balance December 1,	2,381 25	
		$2,868 73

CASH AND ASSETS, JOHN SYMONDS FUND, DECEMBER 1, 1913.

Cash,	$2,381 25	
J. P. Rust, mortgage,	2,500 00	
Boston & Albany bond 4 per cent 1987,	1,000 00	
Concord, N. H. bond, 41, 3½ per cent,	500 00	
Concord, N. H., bond, A156, 4 per cent,	1,000 00	
		$7,381 25

The assets of the fund have this year been reduced by loss in the Keene Five Cent Savings Bank as follows:

Amount listed last year,	$1,991 37
Final dividend collected,	265 51
Net loss,	$1,725 86

ELECTRIC LIGHTS.

The Keene Gas and Electric company now has 522 incandescent, 9 arc and 8 ornamental lamps located in the city of Keene.

LOCATIONS OF INCANDESCENT LIGHTS.

December 1, 1913.

Adams St. opposite No. 61.
Adams St. opposite Gates St.
Adams St. opposite No. 111.
Appleton St. at brick yard.
Appian Way opposite No. 73.
Appian Way opposite No. 39.
Arch St. opposite Sawmill.
Arch St. opposite No. 18.
Arch St. opposite No. 34.
Arch St. opposite No. 49.
Arch St. opposite No. 62.
Arch St. opposite Country club.
Arch St. opposite Wilson pond.
Armory St. opposite No. 137.
Armory St. opposite Spruce St.
Armory St. opposite North St.
Ashuelot St. opposite Park St.
Ashuelot St. opposite No. 30.
Ashuelot St. opposite No. 51.
Baker St. opposite Adams St.

Baker St. opposite No. 23.
Baker and Kelleher Sts.
Baldwin St. opposite Armory.
Beaver St. opposite No. 21.
Beaver St. opposite Page St.
Beaver St. opposite Brook St.
Beaver St. opposite No. 77.
Beaver St. opposite Franklin St.
Beaver St. opposite Dover St.
Beaver St. opposite Beech St.
Beaver St. opposite Douglas St.
Beaver St. opposite Grant St.
Beaver St. opposite North Lincoln St.
Beaver St. opposite Oak St.
Beech St. opposite No. 57.
Beech St. opposite No. 25.
Blake St. opposite No. 29.
Brook St. opposite No. 21.
Brook St. opposite No. 46.
Butler Ct. opposite No. 60.
Butler Ct. opposite No. 36.
Carroll St. opposite No. 22.
Carroll St. at High.
Carroll St. opposite No. 74.
Carroll St. near No. 98.
Carroll St. corner Spruce St.
Carpenter St. opposite Kingsbury St.
Carpenter St. corner Fowler St.
Castle St. corner Barker St.
Castle St. corner River St.
Centre St. opposite No. 23.
Church St. opposite No. 2.
Church St. corner Wells St.
Church St. opposite No. 71.
Church St. opposite 93d St.
Church St. opposite No. 116.
Church St. corner Harrison St.

Church St. corner Gurnsey St.
Church St. corner Edwards St.
Church St. opposite No. 214.
Church St. corner Valley St.
Church St. corner Probate St.
Church St. opposite No. 287.
Coolidge St. opposite No. 21.
Coolidge St. corner Howard St.
Colorado St. opposite No. 19.
Colorado St. opposite No. 39.
Colorado St. opposite No. 64.
Colorado St. corner Park St.
Cottage St. opposite No. 22.
Cottage St. opposite No. 51.
Court St. opposite No. 11.
Court St. opposite No. 32.
Court St. opposite No. 49.
Court St. corner Mechanic St.
Court St. opposite No. 81.
Court St. opposite No. 91.
Court St. opposite No. 111.
Court St. opposite No. 117.
Court St. opposite No. 137.
Court St. opposite No. 151.
Court St. opposite No. 161.
Court St. opposite No. 180.
Court St. opposite No. 197.
Court St. opposite No. 209.
Court St. opposite No. 234.
Court St. opposite No. 248.
Court St. opposite No. 275.
Court St. opposite No. 289.
Court St. opposite No. 306.
Court St. opposite No. 327.
Court St. opposite No. 350.
Court St. opposite No. 374.

Court St. opposite No. 394.
Court St. opposite No. 428.
Court St. opposite Keene Glue Co. barn.
Court St. opposite No. 480.
Court St. beyond No. 480.
Court St. opposite No. 544.
Court St. corner Elm St.
Court St. opposite No. 572.
Court St. opposite Allen Ct.
Crescent St.
Cross St. opposite No 124.
Cross St. corner Carroll St.
Cross St. corner Green St.
Cross St. corner Pine St.
Cross St. opposite No. 21.
Damon Ct. opposite No. 27.
Dartmouth St.
Davis St. opposite No. 83.
Davis St. corner Wilson St.
Davis St. opposite No. 29.
Davis St. corner Main St.
Davis St. opposite No. 107.
Douglas St. opposite No. 15.
Douglas St. opposite No. 41.
Douglas St. opposite No. 89.
Dover St. opposite No. 25.
Dover St. opposite No. 62.
Dunbar St. corner Main St.
Dunbar St. opposite No. 36.
Dunbar St. opposite No. 57.
Dunbar St. opposite No. 78.
Dunbar St. opposite No. 94.
Eastern Ave. opposite No. 63.
Eastern Ave. opposite No. 90.
Eastern Ave. at railroad bridge.
Edgewood.

Elliot St. opposite No. 11.
Elliot St. opposite No. 31.
Elliot St. corner Adams.
Elm St. opposite No. 29.
Elm St. opposite No. 74.
Elm St. corner Cross St.
Elm St. corner High St.
Elm St. opposite No. 124.
Elm St. opposite No. 193.
Elm St. opposite No. 377.
Elm St. corner North St.
Elm St. corner Spruce St.
Elm St. opposite No. 443.
Elm St. opposite No. 429.
Elm St. opposite No. 414.
Elm St. opposite No. 228.
Emerald St. opposite Pierce's stable.
Emerald St. opposite Fairmont House.
Emerald St. corner Wilson St.
Emerald St. opposite No. 74.
Emerald St. opposite Cheshire Beef Co.
Emerald St. opposite Dunn Chair Co.
Emerald St. at railroad crossing.
Fairview St. opposite No. 41.
Fairview St. opposite No. 20.
Forest St. opposite No. 97.
Forest St. opposite No. 29.
Foster St. opposite No. 28.
Franklin St. opposite No. 66.
Franklin St. opposite Spring St.
Gardner St. opposite No. 17.
Gates St.
George St. opposite No. 44.
George St. corner Knight St.
George St. corner Sullivan St.
George St. opposite No. 150.

Giffin St.
Gilsum St. opposite No. 12.
Gilsum St. opposite No. 46.
Gilsum St. corner Washington Ave.
Gilsum St. corner Howard St.
Gilsum St. opposite No. 154.
Gilsum St. opposite No. 202.
Grant St. opposite No. 21.
Grant St. opposite No. 45.
Green St. opposite No. 18.
Greenlawn St. opposite No. 33.
Grove St. opposite No. 59.
Grove St. opposite No. 25.
Harrison St. opposite No. 21.
High St. opposite No. 21.
High St. corner Howard St.
High St. opposite No. 73.
High St. opposite No. 144.
Howard St. corner Spruce St.
Howard St. opposite No. 124.
Howard St. corner Maple St.
Island St. at bridge.
Island St. opposite No. 150.
Island St. opposite No. 119.
Island St. opposite No. 84.
Island St. at railroad crossing.
Jennison St. corner Foster St.
Kelleher St. opposite No. 36.
Kelleher St. opposite No. 51.
Lamson St. at Ashuelot Shoe Co.
Leverett St. opposite Stone farm.
Madison St. corner Appian way.
Main St. by Catholic cemetery.
Main St. pole No. 106.
Main St. pole No. 109.
Main St. pole No. 112.

Main St. by Branch bridge.
Main St. opposite pottery.
Main St. pole No. 100.
Main St. pole No. 97.
Main St. pole No. 94.
Main St. opposite house No. 649.
Main St. pole No. 81.
Main St. pole No. 77.
Main St. opposite No. 522.
Main St. by Beaver brook bridge.
Main St. opposite No. 440.
Main St. opposite No. 441.
Main St. opposite No. 425.
Main St. opposite No. 410.
Main St. corner Appleton St.
Main St. corner Baker St.
Main St. opposite No. 383.
Main St. opposite No. 380.
Main St. opposite No. 365.
Main St. opposite No. 358.
Main St. opposite No. 349.
Main St. opposite No. 338.
Main St. opposite No. 331.
Main St. opposite No. 324.
Main St. by hospital.
Main St. opposite No. 298.
Main St. opposite No. 289.
Main St. corner Elliot St.
Main St. opposite No. 273.
Main St. opposite No. 266.
Main St. opposite No. 251.
Main St. opposite No. 242.
Main St. opposite No. 238.
Main St. opposite No. 232.
Main St. corner Winchester St.
Main St. opposite No. 216.

Main St. opposite No. 199.
Main St. corner Marlboro St.
Main St. opposite Catholic church.
Main St. opposite No. 178.
Main St. opposite No. 161.
Main St. opposite No. 156.
Main St. opposite No. 143.
Main St. opposite No. 136.
Main St. corner Emerald.
Main St. opposite No. 112.
Main St. opposite No. 115.
Main St. opposite Exchange block.
Main St. corner Church St. Police light.
Marlboro St. opposite No. 551.
Marlboro St. opposite No. 543.
Marlboro St. opposite No. 531.
Marlboro St. opposite No. 511.
Marlboro St. opposite No. 505.
Marlboro St. opposite No. 497.
Marlboro St. opposite No. 483.
Marlboro St. opposite No. 472.
Marlboro St. opposite D. Cole's.
Marlboro St. corner Eastern Ave.
Marlboro St. near Eastern Ave.
Marlboro St. opposite No. 420.
Marlboro St. near No. 369.
Marlboro St. opposite No. 364.
Marlboro St. opposite No. 340.
Marlboro St. opposite No. 296.
Marlboro St. opposite No. 271.
Marlboro St. opposite No. 249.
Marlboro St. at bridge.
Marlboro St. corner Kelleher St.
Marlboro St. corner Jennison St.
Marlboro St. opposite No. 142.
Marlboro St. opposite No. 120.

Marlboro St. corner Adams St.
Marlboro St. corner Willow St.
Marlboro St. opposite No. 56.
Marlboro St. opposite No. 47.
Marlboro St. opposite No. 20.
Marlboro St. opposite No. 16.
Maple St. opposite No. 11.
McKinley St. opposite No. 28.
McKinley St. opposite No. 18.
Mechanic St. opposite No. 67.
Mechanic St. corner Elm St.
Mechanic St. corner Pleasant St.
Mechanic St. corner Washington St.
Middle St. corner Centre St.
Myrtle St. opposite No. 37.
Myrtle St. opposite No. 107.
No. Lincoln St. opposite No. 24.
North St. opposite No. 191.
North St. near No. 171.
Page St. opposite No. 29.
Page St. opposite No. 58.
Park Ave. corner West St.
Park Ave. opposite No. 10.
Park Ave. opposite No. 20.
Park Ave. opposite No. 28.
Park Ave. corner Russell St.
Park Ave. opposite No. 42.
Park Ave. corner Pine Ave.
Park Ave. opposite No. 63.
Park Ave. opposite No. 74.
Park Ave. corner Arch St.
Park Ave. at Wheelock park.
Park Ave. at Ladies' park.
Park Ave. beyond Ladies' park.
Park St. opposite No. 26.
Pearl St. opposite No. 27.

Pearl St. at railroad crossing.
Pearl St. opposite No. 118.
Pearl St. opposite No. 162.
Pearl St. near No. 210.
Pearl St. opposite No. 225.
Pearl St. corner Crescent.
Pearl St. opposite No. 315.
Pearl St. opposite schoolhouse.
Pine St. opposite No. 33.
Pine Ave. opposite No. 16.
Pine Ave. opposite No. 17.
Pine Ave. opposite No. 29.
Pine Ave. opposite No. 45.
Pleasant St. opposite No. 28.
Proctor Ct. opposite laundry.
Prospect St. opposite No. 25.
Prospect St. opposite Forest St.
Ralston St. by comb shop.
Ralston St. corner Davis St.
Railroad St. by Beaver mills yard.
Railroad St. by Beaver mills office.
Railroad St. opposite No. 93.
Railroad St. by Swift & Co.
Railroad St. opposite No. 48.
Railroad St. opposite No. 18.
Railroad Square on Abbott Grocery Co.
Richardson Ct. opposite No. 29.
Roxbury St. corner Oak St.
Roxbury St. corner So. Lincoln St.
Roxbury St. corner Grant St.
Roxbury St. corner Douglas St.
Roxbury St. corner Probate St.
Roxbury St. corner Beech St.
Roxbury St. corner Edwards St.
Roxbury St. corner Dover St.
Roxbury St. corner Gurnsey St.

Roxbury St. corner Franklin St.
Roxbury St. corner Harrison St.
Roxbury St. corner Norway St.
Roxbury St. corner E. Prospect St.
Roxbury St. opposite No. 463.
Roxbury St. opposite No. 106.
Roxbury St. opposite No. 60.
Roxbury St. opposite No. 45.
Roxbury St. opposite No. 31.
Roxbury St. opposite No. 11.
Russell St. opposite No. 58.
Russell St. opposite No. 41.
Russell St. corner McKinley St.
River and Leverett Sts.
Rear city hall.
Rear Knowlton & Stone.
4 in town clock.
School St. opposite No. 157.
School St. corner Leverett St.
School St. opposite No. 128.
School St. corner Castle St.
School St. corner Summer St.
School St. opposite No. 154.
School St. corner Winter St.
South St. opposite No. 23.
South St. opposite No. 45.
So. Lincoln St. opposite No. 28.
So. Lincoln St. opposite No. 58.
So. Lincoln St. opposite No. 82.
So. Lincoln St. opposite No. 103.
So. Lincoln St. opposite No. 139.
So. Lincoln St. opposite No. 171.
St. James St.
Sullivan St. opposite No. 27.
Sullivan St. opposite No. 54.
Sullivan St. opposite No. 77.

Summer St. corner Middle St.
Summer St. opposite No. 63.
Spring St. opposite No. 47.
Spring St. opposite No. 18.
Spring St. opposite No. 77.
Taylor St. opposite No. 26.
Taylor St. opposite No. 42.
Terrace St.
Union St. opposite No. 29.
Union St. corner Pleasant St.
Union St. corner Elm St.
Union St. opposite No. 95.
Valley St. opposite No. 76.
Valley St. opposite No. 48.
Valley St. opposite No. 31.
Vernon St. opposite No. 10.
Vernon St. corner Elm St.
Vernon St. on fire station.
Vernon St. rear fire station.
Vernon St. opposite No. 39.
Washington Ave. corner Ellis Ct.
Washington St. opposite No. 569.
Washington St. opposite No. 562.
Washington St. opposite No. 546.
Washington St. opposite No. 538.
Washington St. opposite No. 522.
Washington St. opposite No. 515.
Washington St. opposite No. 490.
Washington St. corner Giffin St.
Washington St. opposite No. 443.
Washington St. corner George St.
Washington St. opposite No. 391.
Washington St. opposite Pearson Bros.
Washington St. corner Washington Ave.
Washington St. opposite No. 323.
Washington St. opposite No. 309.

Washington St. opposite No. 281.
Washington St. opposite No. 257.
Washington St. opposite No. 242.
Washington St. corner High St.
Washington St. opposite No. 206.
Washington St. corner Cross St.
Washington St. opposite No. 173.
Washington St. opposite No. 155.
Washington St. corner Union St.
Washington St. opposite No. 118.
Washington St. opposite No. 106.
Washington St. corner Mechanic St.
Washington St. corner Taylor St.
Washington St. opposite No. 64.
Wilford St. opposite No. 22.
Washington St. opposite No. 54.
Washington St. corner Vernon St.
Washington St. opposite No. 34.
Washington St. opposite No. 18.
Washington St. at city hall alley.
Water St. corner Eastern Ave.
Water St. opposite No. 309.
Water St. opposite No. 284.
Water St. corner Valley St.
Water St. opposite No. 224.
Water St. corner Carpenter St.
Water St. at Reed's Marble shop.
Water St. by Standard Oil Co.
Water St. at R. R. crossing.
Water St. at Russell Chair Co.
Water St. corner Grove St.
Water St. opposite No. 87.
Water St. corner Willow St.
Water St. opposite No. 32.
Water St. opposite No. 21.
Water St. opposite No. 7.

Water St. opposite Wilber.
West St. opposite No. 21.
West St. opposite Postoffice.
West St. opposite St. James St.
West St. opposite No. 63.
West St. opposite No. 78
West St. opposite No. 86.
West St. opposite No. 104.
West St. corner School St.
West St. opposite No. 129.
West St. corner Colorado St.
West St. opposite No. 151.
West St. corner Wilder Ct.
West St. opposite No. 171.
West St. opposite No. 191.
West St. and Central Sq.
West St. opposite No. 194.
West St. corner Ashuelot St.
West St. at F. C. Mfg. Co.
West St. corner Island St.
West St. opposite No. 281.
West St. opposite No. 293.
West St. opposite No. 322.
West St. opposite No. 335.
West St. corner Pearl St.
West St. opposite No. 382.
West St. opposite No. 424.
West St. opposite No. 465.
West St. opposite No. 481.
West St. opposite No. 503.
West St. opposite No. 532.
West St. opposite No. 539.
West St. corner McKinley St.
West St. opposite No. 563.
West St. opposite No. 573.
West St. opposite No. 588.
Wilder Ct. opposite No. 26.

Wilder Ct. opposite No. 64.
Willow St. opposite No. 38.
Willow St. opposite No. 19.
Wilson St. opposite No. 6.
Wilson St. opposite No. 91.
Winchester St. corner Main St.
Winchester St. opposite No. 27.
Winchester St. corner Wilson St.
Winchester St. corner Blake St.
Winchester St. corner Madison St.
Winchester St. corner Ralston St.
Winchester St. corner Butler Ct.
Winchester St. at R. R. crossing.
Winchester St. corner Winchester Ct.
Winchester St. opposite No. 232.
Winchester St. opposite No. 345.
Winchester St. corner Pearl St.
Winchester St. at schoolhouse.
Winchester Ct. opposite No. 20.
Wilbur St. opposite No. 31.
Wilbur St. opposite No. 97.
Winter St. opposite No. 57.
Winter St. opposite Armory.
Winter St. corner Middle St.
Woodburn St. opposite No. 73.
Woodburn St. corner Portland St.
Woodburn St. corner Linden St.
Wyman Way.

Total number, 522.

LOCATION OF ARCS.

Central Square and West St.
Central Square and Court St.
Central Square and Washington St.

Central Square at First Congregational Church.
Central Square and Roxbury St.
Main St. opposite No. 27.
Main St. and Church St.
Main St. and Sentinel Building.
Main St. and Commercial St.
Total 9.

ORNAMENTAL LIGHTS.

Eight around Common.

OFFICE—WATER, SEWER AND DRAIN DEPARTMENT.

Water Works, Sewers and Drains.

SUPERINTENDENT,

PAUL F. BABBIDGE.

Residence, 375 Main St. Telephone call, 225-W

Office, City Hall. Telephone call, 415-W

Assistant Superintendent, John A. Denison.

Residence, Stone's Block. Telephone call, 648-Y

Inspector of Plumbing, David W. Mitchell.

Residence, 126 Forest St.

SUPERINTENDENT'S REPORT.

To His Honor, the Mayor and City Councils:

Gentlemen:—I hereby submit the forty-fourth annual report of the water department, the thirtieth annual report of the sewer department, and the sixteenth annual report of the drain department for the year ending December 1, 1913, and forward the fourteenth annual report of the inspector of plumbing for the year ending September 1, 1913.

WATER DEPARTMENT.

FINANCIAL.

Assessments and arrearages as given to the collector,		$37,535 38
Amount collected,	$30,726 95	
Amount discounted,	5,112 76	
Amount abated,	212 52	
Amount unpaid,	1,483 15	
		$37,535 38

Earnings for the year:		
Assessments Nos. 87 and 88,	$27,161 39	
Meters,	8,412 56	
Cash for labor and stock,	2,603 63	
Cash for ice,	200 00	
Cash for telephone tolls,	11 69	
		$38,589 27

Less advance discounts,	5,112 76	
Less abatements,	212 52	
		$5,325 28
Gross earnings,		$33,263 99
Maintenance,		2,305 21
Net earnings,		$30,958 78

Financial report in accordance with Sect. 7, chapter 5, City Ordinances, 1910.

Cash received:

Balance on hand, Dec. 1, 1912,	$1,052 04	
From assessments,	30,726 95	
From labor and stock,	2,603 63	
From telephone tolls,	11 69	
From sale of ice,	200 00	
From sinking fund,	961 91	
		$35,556 22

Paid out:

Maintenance of the works,	$2,305 21	
Extensions, taxes and stock,	8,229 56	
Payment of bonds and interest,	22,175 00	
Purchase of land,	6,600 00	
Survey of land by Forestry Commission,	442 56	
		$39,752 33
Overdrawn,		$4,196 11

INDEBTEDNESS.

Water bonds, loan of 1891.

Due.	Rate of Interest.	Amount Due.
1914, October 1,	4 per cent,	$10,000 00
1915, October 1,	4 per cent,	10,000 00
1916, October 1,	4 per cent,	10,000 00
1917, October 1,	4 per cent,	10,000 00
		$40,000 00

AMOUNT OF ASSESSMENT AND NET EARNINGS OF THE WATER WORKS FROM 1870 TO 1913, INCLUSIVE

Year.	Amount of Assessment.	Net Earnings.
1870	$940.73	(No record.)
1871	3,425.10	$2,633.28
1872	4,718.18	2,718.18
1873	6,336.84	4,772.27
1874	7,061.10	5,885.35
1875	7,214.08	6,934.31
1876	7,594.54	6,336.42
1877	7,024.60	6,228.68
1878	6,906.21	6,147.49
1879	7,372.34	6,597.44
1880	8,315.58	7,354.82
1881	9,065.16	7,202.98
1882	9,461.10	8,429.79
1883	10,133.17	8,883.56
1884	13,815.93	10,039.84
1885	14,457.92	10,626.39
1886	15,326.32	11,453.39
1887	15,794.87	11,425.05

Year.	Amount of Assessment.	Net Earnings.
1888	16,128.67	11,595.02
1889	16,280.23	11,358.68
1890	17,040.15	10,976.29
1891	17,526.49	12,472.05
1892	18,574.29	13,771.34
1893	19,801.12	14,424.78
1894	20,142.98	15,359.92
1895	21,248.19	17,382.28
1896	22,538.41	17,469.91
1897	23,312.56	18,007.94
1898	23,734.74	18,287.90
1899	24,756.01	19,433.76
1900	26,427.69	21,450.11
1901	27,327.92	23,292.42
1902	27,486.10	22,207.11
1903	27,958.82	22,815.24
1904	28,332.95	22,856.75
1905	29,379.26	23,645.88
1906	29,139.95	23,653.83
1907	29,826.47	24,221.03
1908	29,517.19	23,720.01
1909	31,486.26	26,109.97
1910	31,692.80	27,392.87
1911	33,316.70	27,902.81
1912	34,176.44	28,907.07
1913	35,573.95	30,958.78

SERVICE PIPES.

Reported Dec. 1, 1912,	2,127	
Additions to Dec. 1, 1913,	56	
Whole number, Dec. 1, 1913,		2,183

WATER MAINTENANCE.

Paul F. Babbidge, salary, superintendent,	$800	00
Pay-roll, labor,	3,579	38
City treasurer, bonds and interest,	22,175	00
E. B. Ellis, purchase of land,	6,500	00
Burdett Chair Co., wood,	3	50
George E. Poole, turning plug,		50
Beaver Mills, lumber,	4	18
Geo. H. Eames & Son, grain and drag,	34	50
Spencer Hardware Co., goods,	6	42
R. C. Jones, repairs,	45	48
Robinson-Brett Co., lumber,	9	96
Chadwick Boston Lead Co., lead,	278	68
Ashuelot Shoe Co., leather,	1	12
Sentinel Printing Co., printing, etc.,	97	25
Keene Garage, gasoline,	1	85
Keene Gas & Electric Co., light and supplies,	23	04
Geo. M. Rossman, supplies,	9	40
Jenkins Bros., valves,	22	73
Houghton, express,	1	00
Giffin Coal Co., coal,	3	67
Geo. E. Gilchrist Co., supplies,	162	39
G. H. Tilden, supplies,	6	78
H. W. Hubbard, repairs,	42	37
C. Millar & Sons, iron pipe,	460	59
B. & M. R. R., freight,	280	29
H. M. Wilder, team,	2	00
C. M. Cummings, supplies,	4	25
Keene & Boston Express, express,	1	40
American Express Co., express,	3	69
Nims, Whitney & Co., lumber,	3	45
F. W. Knight, wood,	5	00
Wheeler's Boston Branch, salt,		40
D. R. & F. A. Cole, grain,	28	00
Sumner & Gerald, supplies,	89	46
Ludlow Valve Co., hydrants and valves,	212	87

H. L. Bond Co., jute,	7 00
Pearson Bros., pipe,	263 25
J. L. Perry, repairs,	4 65
O. J. Howard & Co., basket,	1 00
W. P. Chamberlain, supplies,	2 70
C. C. Buffum, deeds,	2 30
Knowlton & Stone, supplies,	139 59
J. M. Duffy, supplies,	14 50
A. E. Barnard, repairs,	21 30
Jones & Avery, shoeing,	13 00
R. Ray, repairs,	23 06
F. C. & L. A. Nims, teams,	7 00
R. D. Wood & Co., pipe,	1,102 55
Cheshire Republican, printing,	10 00
Humphrey Machine Co., castings,	10 16
J. H. Spencer & Son, shoeing,	12 00
Pittsburg Meter Co., meters,	247 00
Rickerberg Brass Co., supplies,	218 55
A. B. Skinner Co., supplies,	30 20
Walter T. Nims, printing,	33 75
W. H. Spalter, supplies,	2 72
Mrs. F. E. Barrett, hay,	54 00
New England Telephone & Telegraph Co., telephone,	9 39
National Meter Co., meters,	85 96
Keene Electric R. R., fare for men,	15 75
R. M. Lawrence, teams,	3 75
W. A. Dodge, work,	6 00
Union Meter Co., meters,	81 51
Keene Screen Co., bedding,	3 50
Tenney Morse & Co., cast iron pipe,	395 57
Bullard & Shedd, supplies,	1 40
Hayes Mfg. Co., boxes,	61 27
Walworth Mfg. Co., supplies,	10 30
Hampshire Art Co., printing,	7 00
Paul F. Babbidge, stamps,	3 15
W. L. Goodnow Co., supplies,	5 96

Oster Mfg. Co., dies,	4 81	
Sewall & Co., supplies,	5 23	
J. Cushing & Co., grain,	35 58	
Keene City Directory, directory,	2 00	
Whitemore Savage Co., supplies,	36 00	
Geo. W. Sargent, wrought iron pipe,	186 44	
Standard Oil Co., oil,	5 40	
Overland Co., auto,	16 10	
Aldrich Furniture Co., goods,	2 50	
L. M. Willard, goods,	40	
Johnson Washburn Co., supplies,	10 40	
Braham Dow & Co., supplies,	10 20	
Hugh J. McGuire, paving,	7 50	
Boston Pipe & Fittings Co., fittings,	4 44	
Waldo Bros., supplies,	11 40	
E. J. Harris, boat,	3 00	
Builders Iron Foundry, castings,	104 86	
M. J. Drummond, boxes,	229 08	
Town of Roxbury, taxes,	662 38	
Town of Nelson, taxes,	17 93	
H. H. Burley, supplies,	3 00	
Norwood Eng'r. Co., castings,	13 60	
G. H. Aldrich, insurance,	10 13	
B. O. Aldrich, P. M., stamps,	15 00	
Samuel Wadsworth, deeds,	1 00	
O. L. Blake, land,	100 00	
New Hampshire Forestry Com., plans,	442 56	
		$39,752 33

CREDIT.

By extensions,	$4,505 71
By meters,	820 22
By inspector,	300 00

By cash, labor and stock,	2,603 63	
By bonds and interest,	22,175 00	
By purchase of land,	6,600 00	
By Forestry Com.,	442 56	
		$37,447 12
		$2,305 21

WATER PIPE LAID IN 1913.

MARLBORO STREET.

Pipe, etc.,	$65 90	
Labor,	8 75	
		$74 65

CARROLL STREET.

Pipe, etc.,	$217 50	
Labor,	66 31	
		$283 81

VICTORIA STREET.

Pipe, etc.,	$522 85	
Labor,	179 49	
		$702 34

ELM STREET.

Pipe, etc.,	$229 10	
Labor,	180 93	
		$410 03

KENWORTH AVENUE.

Pipe, etc.,	$169 10	
Labor,	55 00	
		$224 10

WALKER AVENUE.

Pipe, etc.,	$192 20	
Labor,	67 00	
		$259 20

GREENWOOD AVENUE.

Pipe, etc.,	$72 65	
Labor,	26 32	
		$98 97

SPRING STREET.

Pipe and hydrant,	$35 75	
Labor,	5 94	
		$41 69

BOSTON PLACE.

Pipe, etc.,	$125 75	
Labor,	43 46	
		$169 21

WINCHESTER COURT RECONSTRUCTION.

Pipe, etc.,	$329 40	
Labor,	124 24	
		$453 64

BAKER STREET.

Pipe, etc.,	$260 00	
Labor,	114 86	
		$375 81

CONGRESS STREET.

Pipe, etc.,	$906 70	
Labor,	387 99	
		$1,294 69

MONADNOCK COURT.

Pipe, etc.,	$61 80	
Labor,	18 78	
		$80 58

ROXBURY COURT.

Pipe, etc.,	$24 80	
Labor,	12 19	
		$36 99

Cost of extensions, 1913,	$4,052 07	
Reported Dec. 1, 1912,	292,767 37	
Total cost extensions, Dec. 1, 1913,		$296,819 44
Cost of reconstruction, 1913,	$453 64	
Reported Dec. 1, 1912,	88,220 24	
Total cost reconstruction, Dec. 1, 1913,		$88,673 88
Cost of extensions, Dec. 1, 1913,	$296,819 44	
Cost of reconstruction, Dec. 1, 1913,	88,673 88	
Total cost of works Dec. 1, 1913,		$385,493 32

WATER PIPE LAID IN 1913.

Street.	Hydrant.	Gate.	4 in.	6 in.	8 in.	12 in.
Victoria,	1	2		890		
Elm,	1	1	12	350		
Kenworth Ave.,	1	1	12	220		
Walker Ave.,	1	1	12	260		
Marlboro,						37
Greenwood Ave.,		1		100		
Spring,	1		12			
Boston Place,		1		200		
Winchester Ct.,	1	1		550		
Baker,		1			340	
Congress,	3	3	36	675	602	
Carroll,	1	2	104	210		
Monadnock Ct.,		1	140			
Townes Ct.,			60			
	10	15	388	3,455	942	37

METER DEPARTMENT.

Pay-roll, labor,	$380 00	
B. & M. R. R., freight,	7 76	
Pittsburg Meter Co., meters,	247 00	
National Meter Co., meters,	85 96	
Walter T. Nims,	25	
Pearson Bros., supplies,	2 02	
Union Meter Co., meters,	81 51	
G. M. Rossman, supplies,	3 47	
Hampshire Art Press, printing,	7 00	
Keene Electric R. R., fares,	5 25	
		$820 22

Cost of meters, 1913,	$820 22	
Cost of meters to Dec. 1, 1912,	12,950 51	
Total cost of meters, Dec. 1, 1913,		$13,770 73

REPORT FOR THE YEAR ENDING DEC. 1, 1913.

Statistics as suggested by the New England Water Works Association:

Population by census of 1910, 10,068.
Sylvan lake system constructed, 1868.
Echo lake, No. 1, system constructed, 1886.
Echo lake, No. 2, system constructed, 1902.
New dam, Echo lake, 1910.
Owned by the city of Keene.
Source of supply, Sylvan lake, three miles from city; Echo lake, seven miles from city.

DISTRIBUTION.

1. Kind of pipe used, wrought iron, cement lined and cast iron.
2. Size, four-inch to twenty-four inch.
3. Extended, 4,822 feet.
4. Discontinued, 525 feet.
5. Total now in use, 45 miles, 3,477 feet.
8. Small distribution pipes, less than four-inch, 3 miles, 2,275 feet.
9. Hydrants added, 10.
10. Number now in use, public, 274; private, 18.
11. Stop gates added, 15.
12. Number now in use, 463.
14. Number of blow-off gates, 32.
15. Range of pressure day and night, 50 to 65 pounds.

SERVICES.

16. Wrought iron, galvanized and lead.
17. From three-fourths to six-inch.
18. Extended, 1,300.
20. Total miles, 12 miles, 4,850 feet.
21. Service pipes added, 52.
22. Number now in use, 2,179.
24. Meters added.
26. Number now in use, 177.
    Motors and elevators in use, 18.

KEENE WATER WORKS.

Main and Distribution Pipes in use December 1, 1913.

Streets.	Hydrant.	Wrought Iron.			Cast Iron Pipe.								Cement Lined.			
		1 in.	1½ in.	2 in.	4 in.	6 in.	8 in.	10 in.	12 in.	14 in.	16 in.	24 in.	4 in.	12 in.	14 in.	16 in.
Adams	3				404	1157										
Allen Ct					437											
Armory	2				1060	340										
Appian Way	2				1236											
Appleton	1			1614		616										
Ashuelot	1				24	1180										
Ashuelot Ct				200												
Arch	3			1710	34	3260										
Blake	1				330	322										
Barker					400											
Baker						1230	340									
Beaver	4		156		84	170	2400									
Brook				595												
Beech	1				780											
Butler Ct	1															
Baldwin					289											
Boston Place						200										
Congress	3				36	675	602									
Castle	1					715										
Carpenter	1					458										
Chestnut					450											
Court	17				452	24			8497					6037	520	490
Central Sq	3				241	52	300	120	350							
Centre					420											
Church	4				60	3088										
Colorado	1				12	910										
Carroll	2				1562	210										

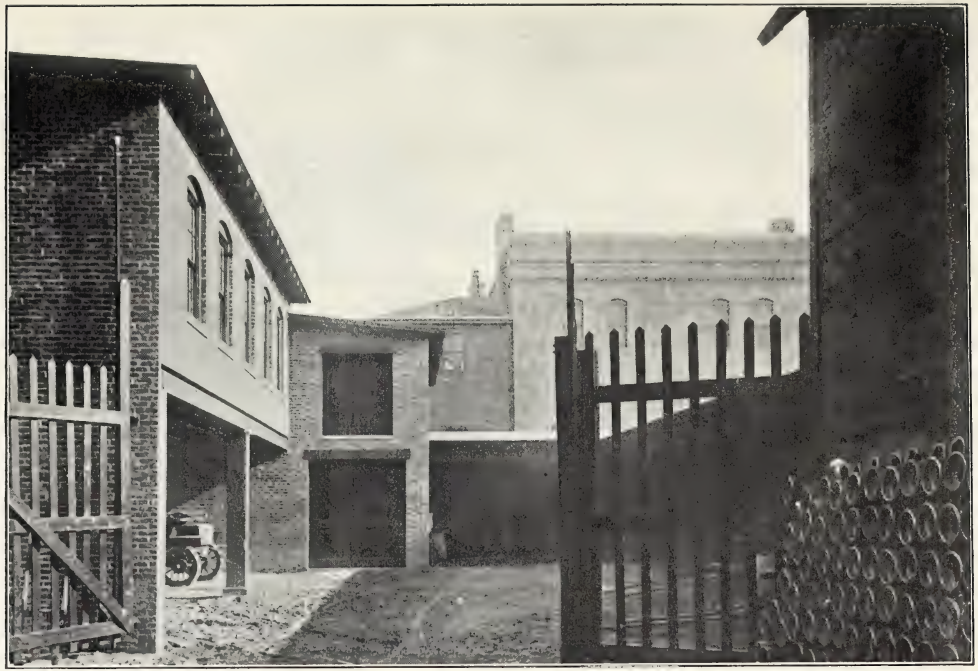

WATER WORKS SHOP AND STABLES.

Main and Distribution Pipes in Use December 1, 1913.—Continued.

Streets.	Hydrant.	Wrought Iron.			Cast Iron Pipe.								Cement Lined.			
		1 in.	1½ in.	2 in.	4 in.	6 in.	8 in.	10 in.	12 in.	14 in.	16 in.	24 in.	4 in.	12 in.	14 in.	16 in.
Cottage	1				600											
Coolidge					575											
City hall	1					350										
Crescent	1					1080										
Cross	3				36		1485									
Dover	2				865											
Davis	2			1120	24	1225										
Douglass	1			255	689											
Dunbar	3				70	1400										
Damon Ct					400											
Dartmouth					372											
Duffy Ct						212										
Edwards					630											
Eastern Ave	4				80		3310									
Elliot						625										
Elm	9				410	5665										
Emerald	7				957	486	1240									
Ellis					482											
Edgewood Ave	1					320	640									
Federal	1					480										
Fairview					1008											
Forest	1				412	1180										
Foster				1002												
Fairfield Ct					225											
Franklin	1				12	960										
Fowler					530											
Foundry				392												

Main and Distribution Pipes in Use December 1, 1913.—Continued.

Streets.	Hydrant.	Wrought Iron.			Cast Iron Pipe.								Cement Lined.			
		1 in.	1½ in.	2 in.	4 in.	6 in.	8 in.	10 in.	12 in.	14 in.	16 in.	24 in.	4 in.	12 in.	14 in.	16 in.
Gardner					338											
Greenwood Ave						100										
George	4				460	1645										
Gilsum	2			830	354	1150										
Greenlawn				540	36											
Grant	1				630											
Green					460											
Grove	1			422	420	50										
Gates				695												
Giffin		260														
Gurnsey					510											
Harrison	2				24		1138									
High	1				1820											
Howard	3				60	1880										
Howard Ct				337	24											
Howard Place				190												
Hyde						510										
Hastings Ave				1000												
Holbrook Add.																
Line A						370										
Line B	1				12	362										
Line C						135										
Hart Place						300										
Island	2				120	2070										
Jennison	1					425										
Kenworth Ave	1				12	220										
Kelleher	2					924										

Main and Distribution Pipes in Use December 1, 1913.—Continued.

Streets.	Hydrant.	Wrought Iron.			Cast Iron Pipe.								Cement Lined.			
		1 in.	1½ in.	2 in.	4 in.	6 in.	8 in.	10 in.	12 in.	14 in.	16 in.	24 in.	4 in.	12 in.	14 in.	16 in.
Kingsbury						260										
Knight	1					460										
Leverett	1				36	850										
Linden					36											
Madison					516											
Main	19				6155	3014	4035	756	1738							
Monadnock					358											
Monadnock Ct					140											
McKinley	2				524	736										
Maple					560											
Marlboro	11			162	96	4369	3456		37							
Mechanic	2				48	1100										
Middle	1				450											
Myrtle	2			230	36	1050										
Ninety-Third				180												
North Lincoln	1				1390		560									
North		150	180			905										
Oak					384											
Page	1				290	770										
Pine					674	60										
Pine Ave	2				48		1160									
Park Ave	3				48	2487										
Park	1				634											
Proctor Ct					805											
Pearl	6				72	4000										
Pitcher				450												
Pleasant				520	24											

Main and Distribution Pipes in Use December 1, 1913.—Continued.

Streets.	Hydrant.	Wrought Iron.			Cast Iron Pipe.								Cement Lined.			
		1 in.	1½ in.	2 in.	4 in.	6 in.	8 in.	10 in.	12 in.	14 in.	16 in.	24 in.	4 in.	12 in.	14 in.	16 in.
Portland				120	320											
Prospect	1				610											
Probate					349	320										
Railroad	9				120		1517									
Railroad Square	2				100	515										
Ralston	1				24		1000									
Riverton Ave						490										
Roxbury Ct					314											
River	1				16	520										
Roxbury	7				180				2960	564	392			400	190	200
Roosevelt	1				20	460										
Russell				500		608										
Richardson Ct	1				595											
Reservoir					250											
School	4				56	990	860									
South Lincoln	4				36		1990									
South	1			152	640											
Spring	3				36	1244										
St. James					418											
Spruce	1			699	12	500										
Sullivan	2					800										
Swanzey Factory Road	1					255										
Summer					424	396										
Tannery	1				470											
Taylor	1				500											
Terrace	1				800											
Towns				263	48											

Main and Distribution Pipes in Use December 1, 1913.—Continued.

Streets.	Hydrant.	Wrought Iron.			Cast Iron Pipe.								Cement Lined.			
		1 in.	1½ in.	2 in.	4 in.	6 in.	8 in.	10 in.	12 in.	14 in.	16 in.	24 in.	4 in.	12 in.	14 in.	16 in.
Union	1				1255											
Victoria	1					890										
Valley	1				769											
Vernon	1				650											
Wilder Ct	1					700										
Washington	16				260	3487	3696									
Washington Ave.	1				700											
Water	7			307	101	3611	270									
Wilford	1				375											
Walker Ave	1				12	260										
Willow	2				356	470										
Wilson	2				690	280										
Winchester	11				4468	1976	744									
Winchester Ct	1				12	550										
Winter	1				430	532										
Wells					260											
West	12				258	1738	5840						511			
Woodburn	2				1202											
Wilber	1				654	365										
Wyman Way	1					511										
Wyman Way Ct						181										
Wheelock	1				12	400										
Roxbury Main No. 1						420	14255	891	325	147						
Roxbury Main No. 2	3				36	24		18	11593	30						
Branch Road				675												
Totals	274	623	336	15160	53990	82270	51187	1785	25590	741	329	129	186	6437	710	690

RECAPITULATION.

Wrought iron pipe	16,119
Cast iron pipe	216,047
Cement lined pipe,	8,023
	240,189

Or 45 miles, 2,589 feet.

NO. AND LOCATION OF FIRE HYDRANTS.

NO.	POST.	FLUSH.	STREET.	LOCATION.
1	L*		Arch	South side, near Dr. Russell's
221	L		"	South side, opposite Spaulding's
235	Cn*		"	South side, 200 ft. east of Bradford st.
2	L		Adams	West side, cor. Elliot st.
3	L		"	West side, cor. Gates st.
4	L		"	West side, cor. Baker st.
5	L		Armory	West side, cor. North st.
246	L		"	East side, 100 ft. north of Baldwin st.
247	L		Appleton	North side at brick yard
6	M*		Appian Way	South side, between Main and Madison sts.
7	L		"	South side, opposite Madison st.
8	L		Ashuelot	West side, south of Park st.
9	L		Beaver	South side, opposite Page st.
10	L		"	South side, west of Beaver brook
12	L		"	North side, east of Beech st.
13	L		"	North side, west of Grant st.
14	L		Beech	East side, between Beaver and Roxbury sts.
15	M		Butler Court	West side, south of Winchester st.
242	L		Blake	West side, near No. 29
271	L		Congress	East side, cor. Baker st.
272	L		"	East side, cor. Second st.
273	L		"	East side, cor. Third st.
258	L		Crescent	West side, near No. ——
16	M 4-way		Central Sq.	South side of park
17	L		"	North-east side of park
249	L 3-way		"	North-west side of park
248	L		City Hall	Rear of city hall
18	L		Church	North side, west cor. Norway ave.
19	L		"	North side, opposite Wells st.
20	L		"	South side, east of Gurnsey st.
21	L		"	South side, opposite Probate st.
22	L		Colorado	West side, north of West st.
23	L		Cottage	North side, east end of st.
24	M 3-way		Court	West side, front of Court house
25	M		"	West side, opposite Vernon st.
26	M		"	West side, opposite Mechanic st.
27	M		"	West side, south cor. School st.
28	M		"	West side, opposite Cross st.
29	L		"	East side, north cor. High st.
30	L		"	West side, opposite Forest st.
31	L		"	West side, north cor. Portland st.
32	L		"	West side, south of Linden st.
33	L		"	West side, opposite North st.
34	L		"	East side, north of North st.
35	L		"	West side, at glue works
36	M		"	West side, at glue works
37	L		"	West side, near Elm st.
38	M		"	West side, near H. M. Darling's
39	L		"	East side, near Levi Allen's

*L—Ludlow. Cn—Coffin. M—Matthews.

No. and Location of Fire Hydrants.—Continued.

NO.	POST.	FLUSH.	STREET.	LOCATION.
234	L		Court	West side, near Holman's
40	L		Carpenter	West side, opposite Fowler st.
41	L		Cross	North side, east of Howard st.
42	L		"	North side, opposite Green st.
43	L		"	South side, west cor. of Elm st.
44	L		Castle	North side, opposite Ashuelot st.
45	L		Carroll	East side, north of High st.
274	M		"	East side, near Spruce st.
46	L		Davis	North side, east cor. of Wilson st.
253	M		"	North side, at Foundry
47	L		Douglass	West side, north of Roxbury st.
48		H*	Dunbar	North side, west of shoe shop
49	L		"	North side, opposite Crossfield st.
50	L		"	South side, east of Main st.
239	M		Dover	East side, south of No. 25
11	L		"	East side, cor. of Beaver st.
51	L		Elm	East side, north of Mechanic st.
52	L		"	East side, near Union st.
53	L		"	East side, north cor. of High st.
54	L		"	East side, opposite Baldwin st.
55	L		"	East side, south cor. of Spruce st.
56	L		"	West side, north cor. of North st.
57	L		"	East side, north of North st.
215	L		"	North side, opposite ice house
266	L		"	East side, near No. 454
58	M		Emerald	South side, East cor. of Wilson st.
59	M		"	North side, opposite Dunn & Salisbury's
60		H	"	North side, opposite Ralston st.
61	M		"	North side, west of Ralston st.
62	M		"	North side, west end of Emerald st.
63	L		"	East side, near gas works
64		H	"	North side, near master mechanic's
224	L		Eastern Ave.	East side, north of railroad crossing
225	L		"	East side, near house No. 152
226	L		"	West side, north of house No. 127
227	L		"	West side, south of Water st.
261	L		Edgewood	At the end of line A
250	L 3-way		Federal	West side, south of West st.
65	L		Forest	West side, south of Baldwin st.
66	M		Franklin	West side, north of Spring st.
67	L		George	South side, opposite Sullivan st.
68	L		"	North side, west of Beaver brook
254	L		"	North side, cor. Knight st.
255	L		"	South side, west of N. Lincoln st.
69	L		Gilsum	West side, north cor. of North st.
70	L		"	West side, north of Washington st.
71	L		Grove	West side. opposite Myrtle st.
72	L		Grant	West side, north of Roxbury st.
260	L		Holbrook Add	South side. cor. A and B sts.
73	M		Harrison	East side, north cor. Church st.

*H—Humphrey.

No. and Location of Fire Hydrants.—Continued.

NO.	POST.	FLUSH.	STREET.	LOCATION.
74	M 3-way		Harrison	East side, south of Beaver brook
75	L		High	South side, east cor. of Carroll st.
76	L		Howard	West side, north cor. of High st.
77	L		"	East side, north of Maple st.
78	L		"	East side, opp. Spruce st.
79	M		Island	West side, south of railroad
233	L		"	West side, near Fowler's mill
214	C*		Jennison	East side, cor. of Foster st.
80	L		Kelleher	East side, opposite house No. 45
209	L		"	West side, cor. of Baker st.
264	L		Knight	East side, cor. of Griffin st.
267	L		Kenworth Ave	North side, cor. of Riverton ave.
82	L		Lincoln	West side, south of Church st.
83	L		"	West side, south of Church st.
84	L		"	West side, north cor. of Water st.
85	L		"	West side, south of Roxbury st.
86	L		"	East side, south cor. of Beaver st.
87	M		Main	West side, south cor. of West st.
88	M		"	East side, south cor. of Church st.
89	M		"	West side, north cor. of Railroad sq.
90	M		"	West side, south of railroad
91	M		"	West side, south cor. of Emerald st.
92	L		"	West side, south cor. of Davis st.
93	L		"	East side, south cor. of Marlboro st.
94	L		"	West side, south cor. Winchester st.
95	M		"	West side, north cor. Appian Way
96	M		"	West side, front of City hospital
97	M		"	West side, south of Gates st.
98	M		"	West side, opp. Baker st.
99	M		"	West side, front of E. F. Lane's
100	L 3-way		"	West side at pottery
101	L		"	East side, opposite No. ——
102	L		"	East side, opposite Edgewood
231	L		"	East side, near No. 661
262	L		"	East side, near No. 685
263	L		"	East side, near Swanzey line
103	L		Marlboro	South side, east of Main st.
104	L		"	South side, opp. Grove st.
105	L		"	South side, west cor. Kelleher st.
106		H	"	South side, east of Beaver brook
107		H	"	South side, west of Baker st.
108		H	"	North side, east of Baker st.
109		H	"	South side, east of Baker st.
210	L		"	East side, at Eastern ave.
211	L		"	East side, opp. No. 505
212	L		"	East side, south of No. 534
213	C		"	East side, near schoolhouse
110	L		McKinley	South side, east of Park ave.
111	L		"	West side, south of Russell st.
112	M		Mechanic	North side, east cor. Pleasant st.
113	M		"	North side, west cor. Elm st.

*C—Chapman.

No. and Location of Fire Hydrants.—Continued.

NO.	POST.	FLUSH.	STREET.	LOCATION.
114	M		Middle	West side, opposite Centre st.
115	M		Myrtle	North side, opposite Foster st.
116	M		"	West side, east of Beaver brook
242	L		Midway	West side, near No. 29
117	L		Park	North side, west of Colorado st.
118	L		Park Ave.	East side, north of West st.
119	L		"	East side, cor. of Russell st.
120	L		"	East side, north of Russell st.
121	L		"	East side, opposite Arch st.
122		H	Pearl	West side, north of railroad
123		H	"	West side, south of Hart place
124		H	"	West side, at Ash Swamp road
125		H	"	West side, near turn of road
126		H	"	North side, 600 ft. west of schoolhouse
127		H	"	South side, west of schoolhouse
128	H		Prospect	North side, west of Forest st., near top of hill
236	L		Page	West side, near house No. 40
222	L		Pine Ave.	East side, near house No. 17
223	L		"	East side, near house No. 45
228	L		Roosevelt	West side, cor. of Fairview st.
129	L		Railroad	North side, west cor. Wells st.
130	L		"	South side, near Wright's meat house
131	M		"	South side, east of 93d st.
132		H	"	South side, at Humphrey's shop
133	M		"	North side, at Beaver Mills office
134	H		"	South-west cor. Cheshire chair shop
135	L		"	West of Cheshire chair shop
136	L		"	East of furniture shop
137	H		"	South side of furniture shop
138	L		Railroad Sq.	South side, west of passenger depot
139	L		"	North side, opposite freight depot
140	L		Ralston	East side, north cor. of Davis st.
141	M		Roxbury	South side, near livery stable
142	M		"	North side, front of No. 28
143	M		"	North side, opposite Norway ave.
144	M		"	South side, opposite Franklin st.
145	M		"	North side, east cor. of Beech st.
146	M		"	North side, west cor. of Lincoln st.
147		H	"	West side, opposite Terrace st.
243	L		Richardson Ct	West side, opposite No. 24
81	L		River	West side, opposite Leverett st.
256	L		Sullivan	West side, cor. Giffin st.
257	L		"	West side, at Balcom st.
148	L		School	East side, north of Winter st.
149	L		"	East side, south of Castle st.
150	L		"	East side, cor. West st.
151	L		"	East side, opposite Leverett st.
152	L		Spring	North side, west cor. of Towns st.
153	L		"	North side, east cor. of Brook st.
269	L		"	South side, east of Washington st.

No. and Location of Fire Hydrants.—Continued.

NO.	POST.	FLUSH.	STREET.	LOCATION.
154	L		Spruce	North side, east cor. of Forest st.
155	M		Summer	North side, opposite Middle st.
156	L		South	West side, south of Marlboro st.
218	L		South Keene	East of iron bridge
219	L		"	At railroad crossing
220	L		" [road	South side, top of hill
240	L 3-way		Swan'y Fact'y	South side, near Cole's mill
244	L		Terrace	West side, near No. 61
157	M		Tannery	West side
158	L		Taylor	North side, east of Towns st.
159	L		Union	North side, east cor. of Green st.
160	L		Valley	West side, south of Church st.
161	M		Vernon	North side, west cor. of Elm st.
255	L 3-way		Victoria	At end of street
162	M		Washington	East side, north of city hall
163	M		"	East side, north cor. of Spring st.
164	L		"	West side, north cor. of Mechanic st.
165	L		"	East side, north cor. of Beaver st.
166	L		"	West side, north cor. of Pine st.
251	L		"	East side, near No. 555
259	L		"	East side, north of Burdett chair shop
252	L		"	East side, at Concord road
167	L		"	East side, south of Greenlawn st.
168	L		"	East side, south cor. of Cottage st.
169	L		"	East side, south of Wilford st.
170	L		"	East side, south of Washington ave.
171	L		"	East side, north of George st.
172	L		"	East side, north of George st.
173	L		"	East side, near Morse's
238	L		" [Ave.	East side, north of No. 541
174	L		Washington	North side, west cor. of Ellis ct.
175	L		Water	South side, east of Main st.
176	L		"	South side, west cor. of Willow st.
177	L		"	South side. west of Grove st.
178	L 3-way		"	South side, east of Russell factory
179	L		"	South side, east of railroad
180	L		"	South side, opposite Valley st.
181	L		"	South side, top of hill
182	L		Wilford	North side, near Green's shop
217	L		Wheelock	East side, cor. of Russell st.
183	L		Willow	East side, south of Water st.
229	L		"	West side, 200 ft. north Marlboro st.
230	L		Wilber	West side, 300 ft. north of Water st.
184	M		Winter	South side, opposite Middle st.
185	L		Woodburn	East side, south cor. Linden st.
232	L		"	East side, opposite Perham st.
186	L		West	North side, west of postoffice
187	L		"	North side, west of St. James st.
188	M		"	North side, east cor. of Colorado st.
189	M		"	North side, east cor. of Ashuelot st.

No. and Location of Fire Hydrants.—Continued.

NO.	POST.	FLUSH.	STREET.	LOCATION.
190	L		West	South side, west cor. of Island st.
191	L		"	North side, west of bridge
192	L		"	North side, opposite Pearl st.
193	L		"	North side, west of Pearl st.
194	L		"	North side, opposite C. P. Pitcher's
195	L		"	North side, east cor. of McKinley st.
196	M		"	North side, opposite Tannery place
197		H	"	North side, opposite Foster's house
198	M		Winchester	North side, opposite Madison st.
245	L		"	North side, west cor. Wilson st.
199	M		"	North side, west of railroad
200	M		"	North side, opposite Winchester st.
201		H	"	South side, west cor. of Winchester ct.
202		H	"	West side, south of schoolhouse
203		H	"	West side, opposite Whitcomb farm
204		H	"	West side, at Burnap ct.
205	L		"	West side, front of brick house
206		H	"	East side, at A. J. Williams'
207		H	"	East side, Hamblet old place
208	L		Wilson	West side, south of Davis st.
237	L		"	East side, near Commercial st.
216	L		Wyman Way	North side, east cor. of court
241	L		Wilder Ct.	East side, north of M. O. Spaulding's
268	L		Walker Ave.	West side, cor. Greenwood Ave.
270	L		Winchester Ct.	At south end of court

PRIVATE HYDRANTS IN USE DECEMBER 1, 1913.

1	L	Faulkner & Colony, northeast corner of mill.
2	L	Faulkner & Colony, southeast corner of mill.
3	L	Faulkner & Colony, southwest corner of office.
10	C	Faulkner & Colony, south of dye house.
4	L	Faulkner & Colony, northwest corner of mill.
11	C	Faulkner & Colony, northwest corner of boiler house.
13	C	Faulkner & Colony, west of coal shed.
5	L	J. P. Rust, south side Water street, east of mill.
6	L	J. P. Rust, east side of mill, half way of mill.
7	L	J. P. Rust, southeast corner of dry house.
8	L	J. P. Rust, west side of mill, half way of mill.
9	L	Fowler's Mill, south side of mill, east of boiler house.
12	L	Keene Gas & Electric Co., Ralston St. S. E. corner of lot.
14	L	B. & M. R. R., N. of main line R. R. near machine shop.
15	L	B. & M. R. R., near turntable B. & M. R. R.
16	L	F. B. Pierce & Co., at mill.
17	L	Burdett Chair Co., rear of mill.
18	L	Impervious Package Co., at saw mill Pearl street.

RECAPITULATION.

Matthews post, 4-way	1
Matthews post, 3-way	2
Matthews post, 2-way	54
Ludlow post, 3-way	6
Ludlow post, 2-way	183
Chapman post, 2-way	2
Humphrey post, 2-way	3
Humphrey flush, 2-way	22
Coffin post, 2-way	1
Total public hydrants	274
Total private hydrants	18
Total number of hydrants in use Dec. 1, 1913	292

TABLE SHOWING THE YEAR THAT WATER PIPE WAS LAID IN EACH STREET.

Street.	When Laid.
Adams	1890, 1892
Allen	1899
Armory	1890, 1895, 1910
Appian Way	1887
Appleton	1889, 1910
Ashuelot	1873, 1891
Ashuelot court	1873
Arch	1894, 1895, 1903, 1905, 1910
Boston Place	1913
Branch Road	1909
Barker	1901
Baker	1877, 1889, 1896, 1898, 1913
Beaver	1870, 1873, 1891, 1893
Brook	1885, 1893, 1894, 1907
Beech	1870, 1891
Butler court	1871, 1887, 1888
Baldwin	1892, 1910
City hall	1910
Castle	1872, 1873, 1891, 1894
Carpenter	1894, 1910
Chestnut	1895
Court	1868, 1869, 1889,1890, 1891, 1893, 1894
Central Square	1868, 1869, 1891, 1896, 1898, 1910
Centre	1883, 1890
Congress	1913
Church	1872, 1873, 1877, 1891
Crescent	1912
Colorado	1870, 1891
Carroll	1877, 1891, 1892, 1907, 1913
Cottage	1870, 1891
Coolidge	1872, 1890
Cross	1869, 1891
Duffy court	1911

Street.	When Laid.
Dover	1871, 1892
Davis	1871, 1872, 1873, 1891, 1895, 1911
Douglass	1892
Dunbar	1870, 1871, 1884, 1891
Damon court	1899
Dartmouth	1901
Edwards	1894
Eastern avenue	1889, 1895, 1903
Elliot	1872, 1885, 1891, 1894
Elm	1871, 1872, 1891, 1895, 1896, 1900, 1913
Emerald	1871, 1887, 1890, 1895
Ellis court	1873, 1891, 1895
Edgwood Ave	1912
Federal	1910
Fairview	1901
Forest	1871, 1872, 1875, 1884, 1893
Foster	1883
Fairfield court	1892
Franklin	1870, 1891
Fowler	1894
Foundry	1897, 1907
Gardner	1899, 1901
George	1883, 1891, 1896, 1912
Gilsum	1873, 1885, 1891
Greenlawn	1890
Grant	1870, 1888, 1891
Greenwood Ave	1913
Green	1891, 1903
Grove	1883, 1884
Gates	1889
Giffin	1900
Gurnsey	1892
Harrison	1872, 1889
High	1870, 1871, 1876, 1888, 1889, 1891
Howard	1870, 1873, 1891
Howard court	1891

Street.	When Laid.
Howard place	previous to 1888
Hyde	1912
Hastings Ave	1912
Holbrook Add., Line A	1912
Holbrook Add., Line B	1912
Holbrook Add., Line C	1912
Hart place	1912
Island	1889
Kelleher	1881, 1889, 1896, 1898
Kingsbury	1903
Knight	1912
Jennison	1898, 1899
Leverett	1871, 1891
Linden	
Madison	1890
Main	1869, 1875, 1889, 1890, 1891, 1895, 1896, 1904, 1912
McKinley	1896, 1901
Midway	1895, 1909, 1910
Maple	1870, 1891
Marlboro	1871, 1880, 1891, 1898, 1899, 1902
Mechanic	1869, 1888
Middle	1871, 1890
Myrtle	1883, 1890
Monadnock	1892
Monadnock Ct	1913
Ninety-Third	1903
North Lincoln	1872, 1891, 1903
North	1891, 1892, 1893, 1898, 1899, 1902, 1909
Oak	1899, 1900, 1901
Page	1885, 1889, 1891, 1894, 1905, 1906
Pine	1872, 1894
Pine avenue	1903
Park	1891, 1895
Park avenue	1870, 1891, 1892
Proctor court	1900, 1901, 1904, 1907
Pearl	1876

Street.	When Laid.
Pitcher	
Pleasant	1901
Portland	1872, 1891
Prospect	1876, 1884
Probate	1891, 1912
Railroad	1871, 1872, 1877, 1889, 1891, 1893, 1896
Railroad Square	1880
Ralston	1870, 1891
River	1873, 1891
Roxbury	1870, 1872, 1888
Roosevelt	1902
Russell	1873, 1897, 1902, 1903
Richardson court	1902, 1908, 1909
Reservoir	1912
Riverton Ave	1913
School	1869, 1891
South Lincoln	1870, 1891
South	1892, 1893, 1895, 1896
Spring	1870, 1873, 1885, 1886, 1891, 1894, 1913
St. James	1894
Swanzey Factory road	1908
Spruce	1871, 1890, 1891, 1892, 1897
Sullivan	1888, 1912
Summer	1869, 1890
Tannery	1872, 1890
Taylor	1870, 1891
Terrace	1890, 1896, 1909
Towns	1888
Towns court	1899
Union	1870, 1872, 1890, 1891
Valley	1872, 1891, 1898
Vernon	1872, 1883, 1886, 1889, 1909
Victoria	1913
Walker Ave	1913
Wilder	1908, 1909
Washington	1870, 1873, 1883, 1890, 1891, 1895, 1906, 1911

Street.	When Laid.
Washington avenue	1891
Water	1870, 1873, 1884, 1885, 1891, 1902, 1904
Wilford	1891
Willow	1891, 1903, 1904
Wilson	1897, 1898, 1902, 1906, 1909
Winchester	1870, 1876, 1890, 1905, 1909
Winchester court	1913
Winter	1870, 1890
Wells	1902
West	1870, 1872, 1873, 1890, 1891, 1912
Woodburn	1873, 1883, 1884, 1891, 1904
Wilber	1888, 1893, 1894, 1899, 1904
Wyman Way	1898, 1901
Wyman Way court	1901
Wheelock	1902
Roxbury Main No. 1	1887, 1907
Roxbury Main No. 2	1902

SEWER DEPARTMENT.

SERVICES.

Reported Dec. 1, 1912,	1,623	
Additions to Dec. 1, 1913,	82	
Whole number Dec. 1, 1913,		1,705

MAINTENANCE.

Paul F. Babbidge, salary, superintendent,	$400 00
Pay-roll, labor,	1,099 15
New England Telephone & Telegraph Co., telephone,	23 93
Standard Oil Co., oil,	10 20
Peter Connor, sand,	75
F. C. Tilton & Co., supplies,	8 50
G. H. Tilden & Co., supplies,	4 00
D. R. & F. A. Cole, grain,	22 00
H. L. Bond Co., jute,	20 20
W. A. Perry, hack,	50
Pearson Bros., supplies,	55 88
Keene Gas & Electric Co., light and supplies,	19 16
A. E. Barnard, repairs,	12 10
Jones & Avery, shoeing,	9 45
Spencer Hardware Co., supplies,	45
J. H. Spencer & Son, shoeing,	7 20
Humphrey Machine Co.,	222 85
Mrs. F. E. Barrett, hay,	40 28
C. M. Cummings, rubber boots,	4 25
Knowlton & Stone, supplies,	252 26

J. M. Duffy, rubber boots,	8 00	
R. C. Jones, repairs,	9 50	
O. D. Beverstock, pegs,	10 50	
W. H. Spalter, supplies,	2 35	
Keene Screen Co., bedding,	2 00	
Giffin Coal Co., coal,	1 50	
Geo. H. Eames & Son, grain,	17 80	
R. Ray, repairs,	3 00	
Nims, Whitney & Co., lumber,	6 43	
American Express Co., express,	65	
Fisk & Co., pipe,	944 38	
B. & M. R. R., freight,	299 88	
Beaver Mills, lumber,	9 31	
Keene Electric R. R., fares for men,	5 25	
J. Cushing & Co., grain,	22 55	
Braham, Dow & Co., jute,	30 00	
Walworth Manufacturing Co., supplies,	8 50	
J. C. Bushey, repairs,	2 45	
Robinson Brett Co., lumber,	50	
H. H. Burley, goods,	4 00	
Geo. E. Gilchrist Co., pipe,	55 97	
B. O. Aldrich, stamps,	3 24	
C. P. Bugbee,	5 50	
Highway department,	6 00	
		$3,672 37

CREDIT.

By new sewers,	$100 00	
By cash,	2,118 11	
By stock,	381 24	
		$2,599 35
		$1,073 02

NEW SEWERS LAID IN 1913.

RIVER STREET.

Pipe, etc.,	$27 75	
Labor,	33 81	
		$61 56

EDGEWOOD AVENUE.

Pipe, etc.,	$43 25	
Labor,	41 25	
		$85 50

MAIN STREET EAST OF EDGEWOOD AVENUE.

Pipe, etc.,	$448 66	
Labor,	425 00	
		$873 66

MAIN STREET WEST OF EDGEWOOD AVENUE.

Pipe, etc.,	$88.88	
Labor,	150 00	
		$238 88

GREENWOOD AVENUE.

Pipe, etc.,	$65 54	
Labor,	70 78	
		$137 32

MONADNOCK STREET.

Pipe, etc.,	$46 50	
Labor,	37 00	
		$83 50

ISLAND STREET.

Pipe, etc.,	$85 46	
Labor,	136 46	
		$221 92

WEST STREET.

Pipe, etc.,	$73 88	
Labor,	66 51	
		$140 39

MONADNOCK COURT.

Pipe, etc.,	$11 20	
Labor,	27 75	
		$38 95

BAKER STREET WEST OF KELLEHER STREET.

Pipe, etc.,	$26 16	
Labor,	8 84	
		$35 00

WATER STREET.

Pipe, etc.,	$98 59	
Labor,	136 37	
		$234 96

BOSTON PLACE.

Pipe, etc.,	$32 42	
Labor,	30 00	
		$62 42

BAKER STREET EAST OF KELLEHER STREET.

Pipe, etc.,	$423 25	
Labor,	266 25	
		$689 50

CONGRESS STREET.

Pipe, etc.,	$330 36	
Labor,	368 51	
		$698 87

HART PLACE.

Pipe, etc.,	$48 92	
Labor,	30 67	
		$79 59

ROXBURY COURT.

Pipe, etc.,	$13 86	
Labor,	12 19	
		$26 05
Cost of new sewers, 1913,	$3,708 07	
Reported Dec. 1, 1912,	$117,784 16	
Total cost of sewers, Dec. 1, 1913,		$121,492 23

NEW SEWERS LAID IN 1913.

Street.	Manhole.	6 in.	8 in.	10 in.
Edgewood avenue, ...				165
River, ...	1	220		
Main, ...	4	1,088	844	
Greenwood avenue, ...			350	

Street.	Manhole.	6 in.	8 in.	10 in.
Monadnock,		350		
Monadnock court,		142		
Island,		592		
West,	1	325		
Baker	4	160		1,065
Water,		600		
Boston place,		200		
Congress,	3	178	525	608
Hart place,		300		
Townes court,		60		
	13	4,215	1,719	1,838

KEENE SEWERS.

Mains and Laterals in Use December 1, 1913.

Street.	M. H.	Tank.	6 in.	8 in.	10 in.	12 in.	15 in.	18 in.
Adams			1528					
Appian Way		1	1325					
Armory			1660					
Appleton			258					
Ashuelot	3				1747			
Ashuelot Ct			314					
Barker				512				
Baldwin			200					
Baker			760		1065			
Beaver		3	2121					
Beech			760					
Brook	2		605			750		
Butler Ct	4						1085	
Blake			502					
Boston Place			200					
Congress	3		178	525	608			
Crescent			600					
Castle			272					
Colorado		1	937		514			
Carpenter			995					
Carroll	1	1	1950					
Central Sq	3		280		285			
Centre		1	370					
Church	3	1	2690	850				
Chestnut			265					
City Hall		1	312					
Coolidge		1	340					
Court	2		3431		655			
Cross		2	1000					
Clarke's block			185					
Crossfield			206					
Cottage			560					
Dartmouth			450					
Duffy Ct			200					
Damon Ct			400					
Davis	3					1400		
Douglass		1	1060					
Dover			880					
Dunbar		1	1010					
Edwards			441					
Elliot		1	880					
Ellis Ct			300					
Elm	1		3735	537				
Emerald			1055					
Edgewood Ave	1		275		615			
Federal			85					
Foundry			585					
Fairview			534	516				

Mains and Laterals in Use December 1, 1913.—Continued.

Street.	M. H.	Tank.	6 in.	8 in.	10 in.	12 in.	15 in.	18 in.
Fairfield Ct			220					
Forest			1354					
Franklin		1	960					
Fowler			262					
Foster			600					
Gardner			194					
Gates			150					
Gilsum			2185					
Grant		1	842					
Green			450					
Greenlawn			350					
Grove		1	750					
Gurnsey			362					
Greenwood Ave	1			350		250		
Hart Place			300					
Harrison	4						560	
High		3	1538					
Howard	1		1199		314			
Howard Ct			218					
Howard Place			200					
Holbrook Add	1							
Line A	1		370					
Line B	1		362					
Line C			135					
Hyde			430					
Island	2		1142	1000				
Jennison			188					
Kenworth Ave	1				180			
Kelleher	3						1040	
Kingsbury			416					
Lamson	1		285					
Lincoln		2	1930					
Leverett			286	360				
Main	9	5	7195	1619	240	1022		
Marlboro	3	1	1760	2327				
Maple			426					
Mechanic	1	1	450	320				
Middle		1	325					
Monadnock			570					
Monadnock Ct			142					
Myrtle			400					
Mystic			200					
McKinley	1		356	750				
Ninety-third			170					
North			1595					
North Lincoln	1	1	815					
Oak		1	505					
Proctor Ct			494					

Mains and Laterals in Use December 1, 1913.—Continued.

Street.	M. H.	Tank.	6 in.	8 in.	10 in.	12 in.	15 in.	18 in.
Park			662					
Page		1	1232					
Pine			440					
Pine Ave.			640	500				
Pleasant			480					
Probate			726					
Prospect		1	620					
Portland			150	350				
Park Ave	2		976	454	1506			
Pearl	8						3838	
Russell	1		800	630				
River				1230				
Richardson Ct			800					
Railroad		1	1160					
Railroad Sq			460					
Ralston	2		350			680		
Roxbury	3	2	3029	800				
Roosevelt			425					
Roxbury Ct			300					
Riverton Ave	1		490					
School		1	1720					
South			506					
Spring		1	745					
Spruce	3	1	483	917				
Summer		1	690					
St. James		1	270					
Taylor		1	500					
Terrace		1	605					
Towns,			190					
Union		2	740					
Valley		1	1050					
Vernon		1	320		200			
Wilford			500					
Washington	1	1	6600					
Washington Ave			520					
Water	2	2	3343	665				
West	9	1	3015		775	1120	1506	
Willow		1	820					
Woodburn			1230					
Wells			70					
Wilson		2	724					
Winchester			2084				200	
Winchester Ct			550					
Wilber			530					
Winter		1	850					
Wyman Way			838	100				
Wyman Way Ct			180					
Whitcomb Farm	2							1162

Mains and Laterals in Use December 1, 1913.—Continued.

Street.	M. H	Tank.	6 in.	8 in.	10 in	12 in.	15 in.	18 in.
Wheelock	1	.....	.....	364	.....	.....	.....	.....
Wilder Ct	.....	.....	850	.....	.....	.....	.....	.....
Beaver main	17	.....	.....	.....	.....	.....	6180	.....
Beaver mills	.....	.....	315	.....	.....	.....	.....	.....
North End main	13	.....	.....	.....	1457	2861	.....	.....
Totals	133	57	114449	15676	11098	10082	14409	1162

RECAPITULATION.

Manholes, 133; flush tanks, 57.

6-inch pipe,	114,449
8-inch pipe,	15,676
10-inch pipe,	11,098
12-inch pipe,	10,082
15-inch pipe,	14,409
18-inch pipe,	1,162
	166,876

Or 31 miles, 3,196 feet.

TABLE SHOWING YEAR SEWER PIPE WAS LAID IN EACH STREET.

Street.	When Laid.
Adams	1885, 1888, 1889
Appian Way	1890
Armory	1897, 1898, 1903, 1909
Appleton	1900
Ashuelot court	1900
Ashuelot	1900
Barker	1900
Baldwin	1895, 1899
Baker	1896, 1913
Beaver	1882, 1883, 1894, 1905, 1906, 1907, 1908, 1909, 1912
Beech	1882, 1883
Brook	1882, 1890, 1893, 1894, 1907
Butler Court	1882
Blake	1912
Boston Place	1913
Congress	1913
Crescent	1912
Castle	1900
Colorado	1882, 1883, 1900
Carpenter	1894, 1903, 1910
Carroll	1882, 1883, 1897, 1909
Central Square	1882, 1883, 1910
Centre	1882, 1883
Church	1882, 1883, 1890
Chestnut	1895
City hall	1884
Coolidge	1882, 1883
Court	1882, 1883, 1885, 1886, 1888, 1901, 1902
Cross	1882, 1883
Clarke's block	1899
Crossfield	1899
Cottage	1909
Damon court	1899

Street.	When Laid.
Davis	1882
Douglass	1882, 1883, 1897
Dover	1882, 1883
Dunbar	1882, 1883
Dartmouth	1911
Duffy court	1911
Edwards	1894, 1899
Elliot	1882, 1883
Ellis court	1904
Elm	1882, 1883, 1888, 1895, 1908, 1909
Emerald	1897, 1903, 1908
Edgewood avenue	1912, 1913
Federal	1912
Fairfield court	1892
Forest	1885, 1890, 1893, 1903, 1908
Franklin	1882, 1883
Fowler	1894
Foster	1895
Fairview	1907
Foundry	1911
Greenwood avenue	1913
Gardner	1899, 1901
Gates	1895
Gilsum	1893, 1895, 1904, 1909
Grant	1882, 1883, 1906
Green	1882
Greenlawn	1890
Grove	1888, 1889
Gurnsey	1892
Holbrook addition	1912
A	1912
B	1912
C	1912
Hyde	1912
Harrison	1882, 1883
High	1882, 1883, 1888

Street.	When Laid.
Howard	1882, 1883, 1896, 1909, 1912
Hart place	1913
Howard court	1899
Howard place	1900
Island	1909, 1910, 1913
Jennison	1898, 1899
Kenworth avenue	1913
Kelleher	1882, 1883
Kingsbury	1903
Lamson	1911
Leverett	1900, 1902, 1903
McKinley	1906
Main	1882, 1883, 1899, 1900, 1913
Marlboro	1882, 1883, 1911
Maple	1899
Mechanic	1882, 1883
Middle	1882, 1883
Mystic place	1895
Midway	1895, 1910
Monadnock	1894, 1913
Monadnock court	1913
Ninety-Third	1895
North	1892, 1893, 1909
North Lincoln	1899, 1894, 1895, 1896
Oak	1889
Proctor court	1900, 1901
Park	1900, 1909
Page	1889, 1894, 1906
Pine	1892
Pleasant	1882, 1883
Probate	1892, 1895, 1896
Prospect	1886, 1912
Portland	1902, 1911
Park avenue	1906
Pearl	1906
Pine avenue	1907

Street.	When Laid.
Roosevelt	1907
Russell	1906, 1907
River	1902, 1913
Richardson court	1902, 1903, 1905, 1908, 1909
Railroad	1893, 1896
Riverton avenue	1913
Railroad square	1891, 1893, 1899
Ralston	1882, 1895
Roxbury	1882, 1883, 1903
School	1882, 1883
South	1894, 1896, 1898
South Lincoln	1882, 1883
Spring	1882, 1883, 1888
Spruce	1893, 1897, 1898, 1903, 1909
Summer	1882, 1883
St. James	1899
Taylor	1882, 1883
Terrace	1890, 1905
Towns	1888
Towns court	1899
Union	1882, 1883
Valley	1882, 1883
Vernon	1882, 1883
Whitcomb farm	1906
Wheelock	1907
Wilder court	1908, 1909
Wilford	1909
Washington	1882, 1883, 1884, 1897, 1909, 1911
Washington avenue	1904, 1909
Water	1882, 1883, 1893, 1895, 1898, 1913
West	1882, 1883, 1903, 1906, 1907, 1913
Willow	1882, 1883, 1903, 1912
Woodburn	1902, 1904
Wells	1901
Wilson	1888, 1897
Winchester	1882, 1883, 1895, 1911

Street.	When Laid.
Winchester court	1895
Wilber	1895
Winter	1882, 1883
Wyman Way	1898, 1902
Wyman Way court	1902
Beaver main	1882, 1883
Beaver mills	1894

DRAIN DEPARTMENT.

MAINTENANCE.

Paul F. Babbidge, salary, superintendent,	$300 00
Pay-roll, labor,	1,328 23
Keene Brick Co., brick,	34 48
Peter Connors, sand,	1 50
Humphrey Machine Co., castings,	81 00
F. C. Tilton & Co., mittens,	4 00
D. R. & F. A. Cole, grain,	
H. L. Bond Co., jute,	14 95
New England Telephone & Telegraph Co., telephone,	27 07
A. E. Barnard, repairs,	8 50
Jones & Avery, shoeing,	6 95
Knowlton & Stone, supplies,	136 41
J. M. Duffy, rubber boots,	10 67
J. H. Spencer & Son, shoeing,	6 95
Mrs. F. E. Barrett, hay,	33 56
R. C. Jones, repairs,	8 23
Boston & Maine railroad, freight,	388 20
Keene Gas & Electric Co., light,	14 26
Keene Screen Co., bedding,	2 00
Giffin Coal Co., coal,	4 18
Geo. H. Eames & Son, grain,	13 75
R. Ray, repairs,	2 10
Merrimac Foundry Co., castings,	32 50
Fisk & Co., pipe,	829 66
Concord Foundry Co., castings,	150 00
Beaver Mills, lumber,	15 05
J. Cushing & Co., grain,	21 50

Braham, Dow & Co., jute,	12 35	
Walworth Manufacturing Co., goods,	8 00	
G. M. Rossman, goods,	84	
O. D. Beverstock, pegs,	4 80	
H. H. Burley, goods,	2 00	
G. E. Gilchrist, traps,	6 60	
B. O. Aldrich, P. M., stamps,	3 00	
Highway department, teams,	5 00	
		$3,516 00

CREDIT.

By new drains,	$229 47	
By cash,	2,114 60	
By stock,	244 00	
		$2,588 07
		$927 93

DRAIN PIPE LAID IN 1913.

NORTH LINCOLN STREET.

Pipe, etc.,	$101 36	
Labor,	56 24	
		$157 60

NORTH END DITCH.

Pipe, etc,	$119 56	
Labor,	32 55	
		$152 11

COLORADO STREET.

Pipe, etc.,	$12 15	
Labor,	5 00	
		$17 15

WASHINGTON STREET.

Pipe, etc.,	$337 95	
Labor,	242 80	
		$580 75

WINCHESTER STREET.

Pipe, etc.,	$442 02	
Labor,	224 61	
		$673 16

WATER STREET.

Pipe, etc.,	$33 65	
Labor,	18 77	
		$52 42

WEST STREET.

Pipe, etc.,	$131 45	
Labor,	31 23	
		$162 68

LAMSON STREET.

Pipe, etc.,	$24 75	
Labor,	7 37	
		$32 12

BAKER STREET TO BEAVER BROOK.

Pipe, etc.,	$154 75	
Labor,	25 84	
		$180 39

BAKER STREET.

Pipe, etc.,	$77 34	
Labor,	32 40	
		$109 74

ADAMS STREET.

Pipe, etc.,	$28 43	
Labor,	19 39	
		$47 82

GROVE STREET.

Pipe, etc.,	$56 70	
Labor,	72 77	
		$129 47
		$2,295 41

Cost of new drains, 1913,	$2,295 41	
Reported Dec. 1, 1912,	43,511 51	
Cost of drains, Dec. 1, 1913,		$45,806 92

DRAIN PIPE LAID IN 1913.

Street.	24	20	18	12	10	8	6	C. B.	Grate	M.H.
N. Lincoln					176	190		4		
N. end ditch	115									
Colorado						20		1		
Baker				107	113	12		2		1
Washington		60		268	314			9		
Winchester				430	278	212		19		2
Water						34		2	3	
West							170	5	3	1
Lamson								1		1
Grove								5		
Baker St. to Brook			250							1
Adams					26			2		

APPROXIMATE TABLE OF SURFACE DRAINS IN USE DEC. 1, 1913.

Streets.	22 in.	36 in. Brick.	24 in. Iron.	Pipe. 24 in.	20 in.	18 in.	15 in.	12 in.	10 in.	8 in.	6 in.	Stone.	Catch-basins	Grates.	Manholes.	Stand-pipes.	Open Ditch.
Adams									26	195	32		2	3		1	
Appian Way								375	540	245	182		1	5			
Appian Way Ct											260			2			
Appleton											30		1	1			
Arch							100	100					1	3			
Baker								107	113	12			2		1		
Beaver								102	543	78			9	1	1		
Brook										154	40		1	5			
Beech								40	224	148	110		2	4			
Chestnut									156				1				
Carpenter							50										
Carroll									492	60	270		1	6			
Central Sq							154	320	600	490			22				
Centre									94	220			1	6			
Church						40	530	598	562	452	26		7	18			
Crossfield										320				1			
Colorado						150			208	470	76		3	7			
Coolidge											50			2			
Court							540	1390	793	1554	200		15	29			
Cross									286	156	34			10		2	
Castle						85							2	1			
Davis							450			70			1				
Douglass										20			1				
Dover									273	226	12		2	5			
Dunbar											166			7			

APPROXIMATE TABLE OF SURFACE DRAINS IN USE DEC. 1, 1913.—Continued.

Streets.	22 in.	36 in. Brick.	24 in. Iron.	Pipe. 24 in.	20 in.	18 in.	15 in.	12 in.	10 in.	8 in.	6 in.	Stone.	Catch-basins	Grates.	Manholes.	Stand-pipes.	Open Ditch.
Edwards								230	252		130		1				
Elliot										550			1	2			
Elm					380	18	500	1839	322	208	218		6	28			
Emerald							315	545	330	189	190		5	15			
Forest										296			1	5			
Fairview									188				2	2			
Franklin										425	70		1	6		1	
Foster										980	40		2	2			
Federal									140				1				
Gilsum				150				46						2			
Green								415		12				3			
Greenlawn										200	40		4				
Grove										570	112		5	2			
Gurnsey									128	30				3			
Harrison								250			20			4			
High										408	240			14			
Howard				24					768	130	146		3	16			
Island								612	438	96	148		3	5			
Jennison										120			4				
Kingsbury									70	60							
Lamson								110	104	55			7		2		
Maple										40			1	1			
Main							40	671	988	2424	86		28	16		1	
Marlboro							572	840	648	498	210		4	22			
Mechanic									68	258			1	10			

APPROXIMATE TABLE OF SURFACE DRAINS IN USE DEC. 1, 1913.—Continued.

Streets.	Pipe.																	
	22 in.	36 in. Brick.	24 in. Iron.	24 in.	20 in.	18 in.	15 in.	12 in.	10 in.	8 in.	6 in.	Stone.	Catch-basins	Grates.	Manholes.	Stand-pipes.	Open Ditch.
Madison	550			656		230					95		1	4			
Middle										300	80			7	2		
North								140						1			
North Lincoln									176	190			4				
Pine										130	80			3			
Pearl									380	62	50		2	7			
Pleasant							260	200		20			2	4			
Probate								630					3	6			
Prospect							42	44						2			
Park Ave								62		156							
Railroad						1290			260	98	162		5	16			
Ralston					628		300						3	2			
Roxbury		920		128				818	839	556	592		11	35	3		
School								100	12	80	90		3	9			
Spring									250	555	70		2	11		1	
Spruce						250		42	44	129	56			6			
St. James								342		112	76		1	2			
South									86	106	18			2			
Summer										465	180	210	1	7			
South Lincoln								775		150	26		2	7			
Tyler Ravine					21												
Valley									125	124	6		2	4			
Vernon										335	24			5			
Wilder Ct						626			50	24			1	1	2		
Willow										546							

APPROXIMATE TABLE OF SURFACE DRAINS IN USE DEC. 1, 1913.—Continued.

Streets.	22 in.	36 in. Brick.	24 in. Iron.	Pipe. 24 in.	20 in.	18 in.	15 in.	12 in.	10 in.	8 in.	6 in.	Stone.	Catch-basins	Grates.	Manholes.	Stand-pipes.	Open Ditch.
Washington					60		336	2163	594	445	485		22	15		5	
Water								1830		548	206		5	19		2	
Wilson									430	470	30		1	7			
West				310		250	1430	600	104	689	430		17	32			
Wells						300							1	1			
Winchester					324		610	1112	278	400			20	1	4	2	
Winter									550	182	362		2	17			
Wilber									80				1	1			
Private Land																	
Town Brook			85			360						760					
St. James to river							1055					130	1	4			1058
Roxbury St. to Water St.							180	140									1520
Through railroad land						2400					350		2				
Elliot to brook							50	340	451	240							
Baker to brook						250				475			2		1		
Beaver brook, Roxbury to river							176								1		6770
Portland to West						100						320					2670
Washington to Carroll				225													1979
Totals	550	920	85	645	1413	6349	7690	18588	13994	20323	6565	1495	327	528	18	19	11297

RECAPITULATION.

Covered drains,	14 miles, 4,737 feet.
Open drains,	2 miles, 3,437 feet.

I respectfully recommend:

That the dam at Echo lake be raised at least three feet.

That a pipe of suitable size be laid in Marlboro street from the schoolhouse to Main street.

That an eight-inch pipe be laid in Grove street from Marlboro street to Water street.

That a six-inch pipe be laid in Foster street from Grove street to Myrtle street.

That a pipe drain be laid in Church, Carpenter and Kingsbury streets to Beaver brook.

That Beaver brook be put in proper condition from Beaver street to the Ashuelot river.

Respectfully submitted,

PAUL F. BABBIDGE,

Supt. Water, Sewer and Drain Dept.

REPORT OF THE INSPECTOR OF PLUMBING.

Number of permits granted,	81	
Reported September 1, 1912,	791	
Whole number September 1, 1913,		872

MAINTENANCE.

Paid water department, labor and stock,	$300·00

Respectfully submitted,

DAVID W. MITCHELL,

Inspector.

REPORT OF ASSESSORS.

To the Honorable Board of Mayor and Aldermen of the City of Keene:

The board of assessors of the city of Keene respectfully submit the following report as provided by the terms of the ordinance under which said board was created.

Total appraised valuation of all the real estate in the city assessed for taxation, for the year 1913,	$7,579,190 00	
Total appraised valuation of all the personal estate in the city assessed for taxation, for the year 1913,	2,234,835 00	
Total number of polls, 2,929.		
Total value of polls,	292,900 00	
		$10,106,925 00
The taxes assessed thereon,		$176,871 18

THE REAL ESTATE WITHIN THE CITY LIMITS OWNED BY THE CITY AND THE VALUE OF THE SAME.

Ward.		
4.	Wheelock park, 23.97 acres, Addition, 15.35 acres.	$9,000 00
2.	Robin Hood forest, 83 acres,	2,000 00
2.	City park, 16.15 acres.	
2.	Children's Wood park, 12 acres,	300 00

2.	Minister lot, 55.50 acres,	555 00
3.	Central park, 0.40 acres.	
1.	City pasture, 68.70 acres,	2,500 00
3.	Sylvan lake, 73.97 acres.	
2.	Stone Crusher lot, 14.37 acres.	
1.	Fairfield land, 18.60 acres,	2,000 00
	Brooks land, 1 acre,	50 00
4.	Ladies' Wildwood park, 12.25 acres,	2,400 00
2.	City Hall block,	52,500 00
3.	City Fire station,	16,000 00
2.	Land and buildings in rear of city hall,	17,000 00

The real estate in the city which escapes taxation by reason of exemption:

Monadnock Shoe Co., expires 1916.
Wilcox Comb Co., expires 1919.
Brattleboro Overall Co., expires 1915.
Y. M. C. A. block, expires 1921.
Invalids' Home. Special act, legislature.
Rawson, Frank C., expires 1922.
Keene Pneumatic Tool Co., expires 1922.
Keene Mica Products Co., expires 1922.
Victoria White Granite Co., expires 1922.
Keene Development Co., stone sheds, expires 1922.
Keene Development Co., Jones land, expires 1922.
Keene Development Co., Rawson factory and land, expires 1922.

APPRAISED VALUE OF REAL ESTATE IN BUSINESS DISTRICT.

4. Ashuelot National Bank, area of land, 2,115 sq. ft.

Value of land,	$6,050 00
Value of buildings,	6,950 00

Ward.		
5.	Abbott Grocery Co., buildings,	3,800 00
3.	Ball, Mary A. estate, area of land, 8,312 ft.	
	Value of land,	30,800 00
	Value of buildings,	9,200 00
5.	Buffum, Mrs. Caleb, area of land, 4,530 ft.	
	Value of land,	14,850 00
	Value of buildings,	14,150 00
5.	Bruder, Alexander S., area of land, 2,770 ft.	
	Value of land,	8,800 00
	Value of buildings,	11,200 00
1.	Barry, John M. estate, area of land, 5,200 ft.	
	Value of land,	4,290 00
	Value of buildings,	1,210 00
2.	Bridgman, Chas. estate, area of land, 3,780 ft.	
	Value of land,	12,474 00
	Value of buildings,	10,976 00
5.	Boston & Maine railroad land,	4,400 00
	Dinsmoor House, and land,	8,250 00
1.	Eagle Hotel land,	12,100 00
1.	Eagle Hotel buildings,	7,100 00
1.	Merriam House and land,	7,260 00
4.	Chamberlain, W. P. & Co., area of land, 10,320 ft.	
	Value of land,	33,000 00
	Value of buildings,	22,000 00
5.	Cheshire National Bank, area of land, 1,975 ft.	
	Value of land,	6,600 00
	Value of buildings,	11,550 00
2.	Cheshire County Bank, area of land, 5,763 ft.	
	Value of land,	25,300 00
	Value of buildings,	24,200 00
2.	Colony, Geo. H. estate, area of land, 5,118 sq ft.	
	Value of land,	18,200 00
	Value of buildings,	21,300 00
3.	Carpenter, Mrs. A. S. estate, area of land, 9,430 ft.	
	Value of land,	4,950 00
	Value of buildings,	2,200 00

Ward.		
3.	Corey, Mrs. Francis, area of land, 6,180 sq. ft.	
	Value of land,	2,750 00
	Value of buildings,	7,150 00
3.	Congregational Society, area of land, 16,997 sq. ft.	
	Value of land,	9,900 00
	Value of buildings,	9,900 00
5.	Cushing, J. estate, buildings,	2,750 00
1.	Duffy, Mrs. Mary A. A., area of land, 3,755 ft.	
	Railroad street land,	1,650 00
	Church street, area of land, 3,385 sq. ft.	
	Value of land,	3,630 00
	Value of buildings,	3,520 00
5.	Elliot, W. H. & J. W., area of land, 11,235 sq. ft.	
	Value of land,	30,800 00
	Value of buildings,	21,200 00
2.	Edwards, Miss Sarah L., area of land, 7,800 ft.	
	Value of land,	6,600 00
	Value of buildings,	1,100 00
1.	Ellis, Mrs. Bertram, area of land, 61,880 sq. ft.	
	Value of land,	84,000 00
	Value of buildings,	38,000 00
5.	Ellis, Calvin H., area of land, 33,636 sq. ft.	
	Value of land,	10,000 00
	Value of buildings,	13,100 00
4.	Fisher, John H. estate, area of one-third land, 1,022 1-3 sq. ft.	
	Value of land,	2,933 33
	Value of buildings,	366 67
5.	Fitchburg Railroad, land, Railroad square,	5,000 00
	Railroad square buildings,	500 00
	Aldrich land,	6,600 00
	Aldrich house,	1,100 00
5.	Griffin, Mrs. Simon G. estate.	
	Value of land,	37,400 00
	Value of buildings,	24,300 00

Ward.		
4.	Gerould, Samuel A. estate, area of land, 17,600 sq. ft.	
	Value of land,	7,600 00
	Value of buildings,	4,400 00
1.	Gurnsey, R. E. & Mrs. Grace Callahan, area of land 9,430 sq. ft.	
	Value of land,	25,850 00
	Value of buildings,	26,150 00
1.	Gonyou, Camille, area of land, 4,950 sq. ft.	
	Value of land,	5,500 00
	Value of buildings,	550 00
1.	Hill, Harriet E., area of land, 2,550 sq. ft.	
	Value of land,	550 00
	Value of buildings,	660 00
1.	Hill, G. C. and Carrie, area of land, 8,055 sq. ft.	
	Value of land,	3,300 00
	Value of buildings,	1,870 00
1.	Holbrook Grocery Co., area of land, 3,830 sq. ft.	
	Value of land,	825 00
	Value of buildings,	495 00
5.	St. James street. Value of land and buildings,	7,000 00
1.	Jones, Chas. A., area of land, 1,630 sq. ft.	
	Value of land,	13,420 00
	Value of buildings,	13,210 00
3.	Keene Gas & Electric Co., area of land, 20,063 sq. ft.	
	Value of land,	46,300 00
	Value of buildings,	23,700 00
2.	Knowlton & Stone, rear City hall building,	550 00
	Railroad square, storehouse,	770 00
4.	Lane, F. F. block, Hiram Blake, trustee, area of land, 1,800 sq. ft.	
	Value of land,	8,800 00
	Value of buildings,	7,700 00
1.	Lane, Elisha F., E. F. L. block, area of land, 10,250 sq. ft.	
	Value of land,	24,000 00
	Value of buildings,	29,000 00

Ward.		
1.	Lane block, area of land, 28,880 sq. ft.	
	Value of land,	34,000 00
	Value of buildings,	35,000 00
5	Martin property, area of land, 59,333 sq. ft.	
	Value of land,	9,900 00
	Value of buildings,	17,600 00
1.	Nims, Mrs. Sidney A., Church street, area of land, 3,537 sq. ft.	
	Value of land,	4,400 00
	Value of buildings,	6,600 00
5.	Nims Bros. & Co., area of land, 1,800 sq. ft.	
	Value of land,	5,000 00
	Value of buildings,	12,000 00
1.	Petts, Ferdinand, area of land, 10,000 sq. ft.	
	Value of land,	8,000 00
	Value of buildings,	3,050 00
4.	Russell, Chas. L. estate, area of land, 2,135 sq. ft.	
	Value of land,	11,550 00
	Value of buildings,	22,200 00
4.	Shepardson, Mrs. Flora B., one-third tin shop, West street, 1,022 1-3 sq. ft.	
	Value of land,	2,933 33
	Value of buildings,	366 67
5.	Sentinel Printing Co., area of land, 4,815 sq. ft.	
	Value of land,	17,000 00
	Value of buildings,	23,000 00
1.	Saunders & Gorman, area of land, 5,788 sq. ft.	
	Value of land,	1,265 00
	Value of buildings,	165 00
4.	Sewall, W. J., one-third owner, area of land, 1,022 1-3 sq. ft.	
	Value of land,	2,933 33
	Value of buildings,	366 67
2.	Stone, Charles H., area of land, 2,025 sq. ft.	
	Value of land,	6,600 00
	Value of buildings,	5,500 00

Ward.		
1.	Spencer Hardware Co., area of land, 9,690 sq. ft.	
	Value of land,	5,320 00
	Value of buildings,	11,000 00
1.	Swift & Co., area of land, 2,370 sq. ft.	
	Value of land,	1,320 00
	Value of buildings,	2,750 00
5.	Tierney, John C., area of land, 1,465 sq. ft.	
	Value of land,	4,500 00
	Value of buildings,	5,500 00
4.	Whitcomb, Elbridge G. estate, area of land, 5,676 sq. ft.	
	Value of land,	16,060 00
	Value of buildings,	4,400 00
2.	Area of land, 7,200 sq. ft.	
	Value of land,	5,830 00
	Value of buildings,	1,650 00
	Warren, Joseph G. estate, area of land, 15,200 sq. ft.	
	Value of land,	8,800 00
	Value of buildings,	5,500 00
3.	Warren, Mrs. J. G., area of land, 8,650 sq. ft.	
	Value of land,	3,750 00
	Value of buildings,	1,650 00
5.	Wright, Mrs. Leonard, area of land, 4,518 sq. ft.	
	Value of land,	8,250 00
	Value of buildings,	6,600 00
1.	Wright, Mrs. J. H., area of land, 9,200 sq. ft.	
	Value of land,	3,025 00
	Value of buildings,	2,475 00

APPRAISED VALUE OF ALL MANUFACTURING PLANTS IN CITY FOR 1913.

American Insulator Co., land,	$1,100 00
Buildings,	8,250 00
Machinery,	1,650 00
Beaver Mills, land,	14,000 00
Buildings,	42,000 00
Machinery,	3,000 00
Burdett Chair Co., land,	1,000 00
Buildings,	9,000 00
Machinery,	3,000 00
J. C. Black & Co., machinery,	1,000 00
Cheshire Chair Corporation, land,	600 00
Buildings,	5,000 00
Cheshire Beef Co., buildings,	7,000 00
Cole, D. R. and F. A., land,	1,100 00
Buildings,	3,850 00
Dunn Chair Co., land,	2,400 00
Buildings,	13,000 00
Machinery,	3,000 00
Ellis, Austin A., machinery,	1,500 00
Faulkner & Colony Mfg. Co., land,	20,000 00
Buildings,	70,000 00
Machinery,	20,000 00
Fowler, Norwood, Green Co., land,	2,500 00
Buildings,	13,300 00
Machinery,	2,200 00
Humphrey Machine Co., land,	5,500 00
Buildings,	4,500 00
Hubbard, Hezro W., land,	900 00
Buildings,	3,300 00
Machinery,	1,630 00
Hardware and Woodenware Co., land,	2,200 00
Buildings,	5,500 00
Machinery,	2,000 00

Impervious Package Co., land,	2,200 00
Buildings,	6,600 00
Machinery,	1,100 00
Emerald street, buildings,	880 00
Machinery,	440 00
Jones, William E., buildings	880 00
Jones, Robert C., buildings,	880 00
Jones, Charles A., land,	11,700 00
Buildings,	11,300 00
Keene Brick Co., land,	3,520 00
Buildings,	550 00
Machinery,	660 00
Keene Manufacturing Co., land,	470 00
Buildings,	3,930 00
Machinery,	330 00
Keene Steam Power Co., land,	4,400 00
Buildings,	13,200 00
Keene Glue Co., land,	2,200 00
Buildings,	6,600 00
Keene Woodenware Co., land,	3,300 00
Buildings,	19,800 00
Machinery,	8,800 00
Lane, Elisha F., Water street, land,	1,100 00
Buildings,	7,700 00
Nims, Whitney & Co., machinery,	3,000 00
Pierce, F. B. & Co., land,	3,300 00
Factory buildings,	13,400 00
Machinery,	7,000 00
Pitcher & Brown, land,	1,100 00
Putney, C. E., machinery,	1,000 00
Buildings,	1,430 00
Taft, James & Co., land,	220 00
Buildings,	6,380 00
Thayer & Collins, land,	330 00
Buildings,	2,900 00
Machinery,	770 00

Wright, John A. & Co., land,	880 00
Buildings,	3,520 00
Machinery,	880 00
Wilkins, Fred H., machinery,	500 00

STOCK IN TRADE OF MANUFACTURERS AND BUSINESS CONCERNS.

Abbott Grocery Co.,	$62,180 00
Adams Company,	11,000 00
Aldrich Furniture Co.,	6,000 00
American Insulator Corporation,	4,000 00
Ashuelot Shoe Co.,	15,000 00
Beaver Mills,	20,000 00
Black, J. C. & Co.,	3,500 00
Boston Branch Grocery,	3,000 00
Bridgman, Charles H.,	2,000 00
Brown, Frank H.,	5,000 00
Bullard & Shedd Co.,	15,000 00
Bardis, M. D.,	4,350 00
Beedle, Mrs. Emma B.,	1,250 00
Beverstock, O. D. Co.,	1,000 00
Burdett Chair Co.,	13,500 00
Boston & Maine R. R.,	79,900 00
Burley, Harry H.,	8,000 00
Carey, Forrest L.,	3,000 00
Carpenter, F. A. Co.,	2,800 00
Carter, Albert A.,	2,000 00
Cheshire Clothing Co.,	3,500 00
Chabott, Eli,	7,500 00
Chamberlain, Wm. P. & Co.,	55,000 00
Cheshire Beef Co.,	3,000 00
Cole, D. R. & F. A.,	6,000 00
Colony, Ormand E. estate,	5,000 00
Colony, George H. estate,	2,500 00

Cummings, Charles M.,	3,500 00
Cummings, Fred J.,	1,500 00
Cushing, J. & Co.,	6,000 00
Cloverdale Co.,	1,000 00
Dalpey, Mrs. A. O.,	1,600 00
Daniels, Milton E.,	5,000 00
Dickerman, Albert W.,	2,500 00
Duffy, John M.,	3,800 00
Dunn Chair Co.,	12,000 00
Eames, Geo. H. & Son,	7,000 00
Ellis, Austin A.,	2,500 00
Fairfield, Guy,	2,000 00
Fish, A. E. & Co.	3,000 00
Faulkner & Colony Mfg. Co.,	55,000 00
Finkelstein, Samuel,	3,000 00
Fowler, Norwood, Green Co.,	14,000 00
Gerould & Bissell,	1,500 00
Giffin Coal Co.,	6,000 00
Goodnow, W. L. Co.,	50,000 00
Green, W. A. & W. L.,	1,000 00
Gurnsey Bros. & Co.,	7,000 00
Gurnsey, Robert E.,	2,000 00
Heffron & Dee,	5,500 00
Hodgkins, Bert W.,	3,500 00
Holbrook Grocery Co.,	85,000 00
Holbrook, Geo. E. & Co.,	5,000 00
Howard, Oscar J.,	4,500 00
Howes, Jean P. & Co.,	3,500 00
Hevey, Joseph N.,	1,600 00
Impervious Package Co.,	7,500 00
Keene Glue Co.,	15,000 00
Keene Hoop Co.,	1,500 00
Keene Brick Co.,	2,000 00
Keene Ice Co.,	1,700 00
Keene Woodenware Co.,	15,000 00
Knowlton & Stone,	25,000 00
Lake, Henry E.,	2,500 00

Lesure, George H.,	1,500 00
Leveroni, Lawrence P.,	1,000 00
Mason & Phelps,	1,500 00
Messer, Edward L.,	4,000 00
Melvin, James T.,	1,000 00
N. E. Machinery & Metal Co.,	3,500 00
Nims Bros. & Co.,	1,500 00
Norwood, Calef & Co.,	10,000 00
Nims, Whitney & Co.,	15,000 00
Norcross & Parker,	1,000 00
Overland Co.,	2,500 00
Palmer, E. A.,	9,500 00
Pearson Bros.,	10,500 00
Perry, James L. & Co.,	2,000 00
Pike & Whipple,	2,200 00
Pierce, F. B. & Co.,	18,000 00
Pierce, Harry A.,	1,000 00
Perkins & Griffith,	5,000 00
Person, David E.,	1,000 00
Rice, Herman C.,	1,500 00
Robertson & Bennett,	1,000 00
Robinson & Brett,	15,000 00
Rossman, George M.,	3,000 00
Reynolds, J. A.,	1,000 00
Russell, C. L. & Sons,	12,000 00
Sargent, Geo. W.,	1,000 00
Sawyer, Walter A.,	2,500 00
Sawyer, Wm. W.,	1,000 00
Sentinel Printing Co.,	1,500 00
Shea & Culliton,	1,000 00
Sewall, W. J.,	2,100 00
Spalter, Wilton H.,	1,500 00
Spaulding, Harry H.,	1,400 00
Spencer Hardware Co.,	50,000 00
Sprague & Carleton,	20,000 00
Standard Oil Co.,	4,000 00
Stearns & Hills,	4,800 00

Stevens, Henry S.,	1,500 00
Stickney, Clarence E.,	3,100 00
Stone, Geo. F.,	2,000 00
Swan, Henry E. & Co.,	5,000 00
Swift & Co.,	2,500 00
Smyth, W. R. Co.,	1,000 00
Springfield Mfg. Co.,	3,000 00
Taft, James S. & Co.,	2,500 00
Tatleman, Lewis,	1,000 00
Thayer & Collins,	10,000 00
Tilden, Geo. H. & Co.,	2,700 00
Tyler, Benjamin F.,	1,500 00
Wardwell, Granville,	1,500 00
Whitcomb, J. Fred,	8,000 00
Wilder, Harry M.,	2,000 00
Willard, Leon M.,	1,250 00
Woolworth, F. W. & Co.,	6,000 00
Wright, Geo. C.,	1,000 00
Wright, Frank H.,	6,500 00
Wright, John A. & Co.,	1,000 00
Wright, Wm. E.,	7,000 00
Yeates Dept. Store,	13,500 00
Wilkins Toy Co.,	10,000 00

ABATEMENT OF 1912 TAXES.

Aldrich, Geo., paid in Swanzey,	$1 65
Aldrich, Geo., double tax,	1 65
Alden, D. Payson, paid in Massachusetts,	1 65
Arsagnostobonlos, George, gone to Greece,	1 65
Ashland, Emille, unknown,	1 65
Arthur, Jim, gone west,	1 65
Balothouns, Charles, gone to Greece,	1 65
Baibus, V., unknown,	1 65
Benoid, Fred, left town,	1 65

Bevey, David, left town,	1 65
Blanchard, John, left town,	1 65
Blanchard, V., left town,	1 65
Bonni, Benny, left town,	1 65
Bowley, Henry W., left town,	1 65
Boyea, Alfred, left town,	1 65
Brouilard, George, left town,	1 65
Burgum, J. Francis, left town,	1 65
Burgum, Earl B., left town,	1 65
Burke, Lee, left town,	1 65
Byam, Oscar F., left town,	1 65
Cahill, Patrick, paid in Nashua,	1 65
Calif, Wm. W., soldier,	1 65
Callahan, D. E., paid in Winchendon,	1 65
Callahan, Wm. H., unknown,	1 65
Cameron, Frank H., double tax,	1 65
Campbell, Louis, unknown,	1 65
Cantohey, Fred, unknown,	1 65
Carborn, Tony, unknown,	1 65
Carley, Edward, left town June 1st,	1 65
Carpenter, Harry, out of town,	1 65
Castor, Lucius, unknown,	1 65
Castano, Georana, Boston, Mass.,	1 65
Champagne, Symon, whereabouts unknown,	1 65
Champagne, Don, whereabouts unknown,	1 65
Charles Dorr, whereabouts unknown,	1 65
Clark, Walter H., whereabouts unknown,	1 65
Clouter, Arthur, whereabouts unknown,	1 65
Coburn, Wm., whereabouts unknown,	1 65
Cohen, James, whereabouts unknown,	1 65
Coffey, James, whereabouts unknown,	1 65
Cohen, Mark E., paid in Boston,	1 65
Collins, John, left town,	2 08
Conway, George, left town,	4 13
Cope, Louis, unknown,	4 13
Cooke, Edward, unknown,	1 65

Coup, Toney, unknown,	1 65
Couple, gone,	1 65
Crapstree, Pat, gone,	1 65
Curtin, Fred H., gone,	1 65
Craig, Wm., not of age,	1 65
Cross, Wm. H., left town,	1 65
Crowell, Sherley, paid in Newport,	1 65
Cron, Wm., unknown,	1 65
Curtis, Irving estate, error,	13 20
Cutting, Fred G., paid Piermont, N. H.,	1 65
Davis, Fred W., water trough,	3 00
Davis, Oren, travelling,	1 65
Davis, A. W., travelling,	1 65
Dawes, Wm. C., left town,	1 65
Doulice, Alextintro, left town,	1 65
Demach, Michael, left town,	1 65
Demerce, John, left town,	1 65
Devenoat, Edward, left town,	1 65
Donahue, John, over 70,	1 65
Doody, John, ill,	1 65
Dostello, Antonio, double tax,	4 13
Doughty, Henry, left town,	1 65
Doyle, James, over 70,	1 65
Doyle, Jeremiah, over 70,	1 65
Driscoll, James A., dead,	1 65
Dubois, Hyacinth, Canada,	1 65
Duchesneau, Joseph, ill,	1 65
Dumstine, Tonia, unknown,	1 65
Dupreace, Henry, unknown,	1 65
Edson, Mary, watering trough,	3 00
Epslathan, P., gone to war,	1 65
Eklund, Sven A., double tax,	1 65
Ellory, Wm. P., dead,	1 65
Ellis, Ben, ill,	1 65
Emey, Albert E., unknown,	1 65
Emery, Ernest M., error,	1 65

Eno, James W., paid in Springfield, Mass.,	1 65
Estey, Arthur A., unknown,	1 65
Ethier, E., under age,	1 65
Esquae, Fred, left town,	1 65
Farrire, George, over 70,	1 65
Fay, John M., unknown,	1 65
Fisher, Leon L., ill,	1 65
Fisher, Moran E., paid in Richmond,	1 65
Flat, Jar, gone to parts unknown,	1 65
Fred, Carl G., ill,	29 70
French, Warren, paid in Massachusetts,	1 65
Gates, Rosco E., watering trough,	3 00
Gouthier, G. H., out of town,	1 65
Gluck, F. C., left town,	1 65
Gober, Charles E., paid in Springfield,	1 65
Goodrich, Robert N., paid in Chesterfield,	1 65
Gorges, Arthur, left town,	1 65
Greenwood, Peter, left town,	1 65
Griffin, Henry J., left town,	1 65
Gurley, James, left town,	1 65
Hall, Richard, left town,	1 65
Handy, George L., left town,	1 65
Hannon, James J., paid in Springfield,	1 65
Hand, Arthur G., error,	1 65
Harkins, John F., over 70,	1 65
Hartnett, Frank, unknown,	1 65
Harvey, Charles P., unknown,	1 65
Haskell, Albert R., unknown,	1 65
Healey, Edwin S., unknown,	1 65
Haywood, Mrs. Amos B., error in inventory,	16 50
Hill, Walter, unknown,	1 65
Holmes, Edward B., South America,	1 65
Hopkins, Harry A., left town,	1 65
Hines, Martin estate, poor,	14 52
Igo, Michael, Ireland,	1 65
Isham, Wm. L., no horse,	66

Jackson, Fred H., left town,	1 65
Jaques, Frank P., left town,	1 65
Jamson, Daniel, left town,	1 65
Johnson, George, left town,	1 65
Jones, Robert C., over 70,	1 65
Joyal, Frank, unknown,	1 65
Judge, James, unknown,	1 65
Kakalos, Nicholas, left town,	1 65
Karancias, James, left town,	1 65
Kierce, Michael J., Mrs., poor,	16 50
Kelogg, Fred H., parts unknown,	1 65
Kenon, Joseph, parts unknown,	1 65
Keyes, Lorin J.,	1 65
Knapp, Franklin D., over 70,	1 65
Kaskie, John, out of town,	1 65
Kautnus, H., out of town,	1 65
Korauss, Fred H., out of town,	1 65
Labonty, Joseph, left town,	2 90
Latoux, Roseion, left town,	1 65
Le Farrier, John, paid in Claremont,	1 65
La Flamme, Wm. H., not of age,	1 65
Lahiff, Wm., paid in Massachusetts,	1 65
Lane, Charles J., error in inventory,	1 65
Lang, Arthur, not of age,	1 65
Leach, James A., poor,	8 91
LeClaire, Ralph, not of age,	1 65
Levette, Mike, emigrated,	1 65
Leware, Joe, unknown,	1 65
Libby, Preston, ill,	1 65
Litchmond, Samuel, left town,	1 65
Lovely, Alfred, left town,	1 65
Lower, Jeremiah, dead,	1 65
Lucius, George, gone,	1 65
Mackey, Jerry, left town,	1 65
McIntosh, Henry S., over 70,	1 65
Manseau, Henry J., left town,	1 65

Marshall, G. H., left town,	1 65
Mason, Eug. W., paid in Mass.,	1 65
Moshan, Geo., unknown,	1 65
Maubers, James, unknown,	1 65
McCallister, Harry, unknown,	1 65
McCushing, J. W., paid in New York,	1 65
McCushing, Geo., paid in New York,	1 65
McDought, Hugh, paid in Winchester,	1 65
McDonald, Israel, left town,	1 65
McInnis, Fred, left town,	1 65
McKee, Robert, left town,	1 65
McKee, Victor, left town,	1 65
McLarney, Wm., left town,	1 65
Merchant, John, left town,	1 65
Meriana, Frank, double tax,	1 65
Meyers, B. A., left town,	1 65
Millette, Ludger, left town,	1 65
Miller, Charles, left town,	1 65
Mitchell, G. L., paid in Nashua,	1 65
Molaskey, Mike, unknown,	1 65
Montplaiser, Gidon, unknown,	1 65
Moses, Alec, unknown,	1 65
Morgan, John, left town,	1 65
Morass, Peter, left town,	1 65
Morris, Ed., left town,	1 65
Morse, Wm. H. Jr., left town,	1 65
Nelson, Wallace, unknown,	1 65
Nichols, Fred, unknown,	1 65
O'Brien, Allen, Mrs., poor,	19 80
O'Brien, James, paid in Mass.,	1 65
O'Donald, John, paid in Nashua,	1 65
O'Leary, Daniel, over 70,	1 65
O'Leary, Martin, dead,	1 65
Osborne, E. E., double tax,	1 65
Peputickas, G., out of town,	1 65
Papathunosier, A., out of town,	1 65

Parker, Henry R., water trough,	3 00
Papatinerim, Henry, unknown,	1 65
Padneau, Ed., gone to Concord,	1 65
Patterson, Fred L., gone out of town,	1 65
Peprill, Anson, gone out of town,	1 65
Pickett, Geo., poor,	1 65
Pinio, Wm. L., left town,	1 65
Plouf, Paul, paid in Mass.,	1 65
Plum, Walter, gone west,	1 65
Pratt, Charles, gone west,	1 65
Precent, Frank, out of town,	1 65
Pregant, Joseph, over 70,	1 65
Presel, Jacob, left town,	1 65
Putuzes, J., left town,	1 65
Racine, Phillip, left town,	1 65
Reese, Glenn, left town,	1 65
Rise, Charles O., poor,	1 65
Richards, W. A., soldier,	1 65
Rixford, Henry, dead,	1 65
Rivers, W. C., double tax,	2 80
Roach, Michael, poor,	1 65
Rosa, Nichli, can't find,	1 65
Rowe, George, left town,	1 65
Russell, Mrs. Harvey, poor,	14 52
Rylander, Walter V., left town,	1 65
Sarkin, James, dead,	1 65
Sawyer, Ed. H., left us,	1 65
Searls, Moses, unknown,	1 65
Sepho, Nichols, double tax,	1 65
Shea, Wallace, double tax,	1 65
Sherman, William, left town,	1 65
Schultz, Sam, left town,	6 60
Skinner, A. Carl, error in inventory,	4 95
Smith, Walter G., left,	1 65
Smith, Edwin A., left us,	1 65
Spaulding, Lester P., left town,	3 30

Sprague, Harry B., left town,	1 65
St. John, David, Est., poor,	4 13
St. John, Peter, paid in Hillsboro,	1 65
St. John, Geo., left town,	1 65
Sullivan, J. J., double tax,	1 65
Swatzer, Mike, unknown,	1 65
Sweeney, John, Est., poor,	16 50
Switzer, Charles, gone,	1 65
Sumner, Wm. H., paid in Hillsboro,	1 65
Taylor, H. H., double tax,	8 25
Tepla, Andrew, unknown,	1 65
Toofiper, Speros, left town,	1 65
Tottingham, E. C., paid in Mass.,	1 65
Towne, Wyman, left town,	1 65
Urakltitsis, Geo., gone to parts unknown,	1 65
Urakltitsis, Geo.,	1 65
Urakltitsis, J. H.,	1 65
Walker, Homer M., left town,	1 65
Wallace, Chauncey H., left town,	1 65
Ward, John, left town,	1 65
Ward, Harry, left town,	1 65
Weeks, Frank H., error in inventory,	16 50
Weeks, Louis, dead,	1 65
Welsh, Oliver R., water trough,	3 00
Welsh, Herbert, unknown,	1 65
Wheeler, Edward, not of age,	1 65
Wilber, Weston E., error in inventory,	3 80
Wilder, Daniel, soldier,	16 50
Wilder, Roy, out of town,	1 65
Wilder, Frank J., double tax,	1 65
Willis, Geo. W., poor,	3 30
Wilson, Clarence L., sick,	1 65
Winn, Arthur, left,	1 65
Wood, Thomas, left,	1 65
Wood, Dana, left,	1 65
Woodbury, Henry W., water trough,	3 00

Wyman, John E., error in inventory,	8 25
Wanka, Philip, left,	1 65

NON RESIDENT.

Holman, Ed. L., over tax,	$18 15

GEO. E. FORBES,
FRANK K. JEWETT,
ADOLF W. PRESSLER,
Assessors of Keene.

Keene, N. H., Nov. 18, 1913.

REPORT OF CITY CLERK.

To His Honor the Mayor and Gentlemen of the City Councils:

I herewith submit the report of my receipts from December 1, 1912, to December 1, 1913.

Rent of stores,	$801 90
Rent of land, rear of city hall,	20 00
Rent of city pasture,	40 00
Rent of part of city pasture, Keene Artificial S. Co.	36 00
Rent of reservoir,	200 00
Dog license fees,	964 94
House numbers,	50
Miscellaneous licenses,	52 00
Billiard and pool licenses,	140 00
Junk dealer's and collector's licenses,	130 00
Intelligence office licenses,	4 00
Taxable costs,	397 72
Thayer and Chapin fund, interest,	200 00
Cemetery funds for investment,	800 00
Histories of Keene,	20 00
Vital statistics of the Town of Keene,	5 50
Telephone tolls,	19 52
Moving picture licenses,	200 00
Sullivan brush fire,	12 00
Boston & Maine railroad, brush fire,	6 20
New England Machinery & Metal Co., battery,	23 52
Keene Gas & Electric Co., right of way,	100 00
Fire alarm junk,	56
Ladies' Wildwood Park association,	262 12

Western Electric Co., error on voucher No. 34,	7 20
Bowl sold,	4 00
Leon M. Willard, repeater,	20 00
Horatio Colony, books,	6 00
Dividend, Keene Five Cents Savings Bank, superintendent of cemeteries account,	43 66
Dividend, Keene Five Cents Savings Bank, O'Donnell fund, city pauper account,	6 67
Dividend, Keene Five Cents Savings Bank, Spaulding fund, city pauper account,	2 65
State of New Hampshire, for hedgehog bounties,	17 00
Beaver Mills, for repairing hose,	3 20
Keene Directory company, one-half map changes,	3 37
Cheshire County, trimming trees,	26 25
Burt cemetery fund, interest,	7 50
Merry-go-round license,	10 00
Forest Fire department, protection of forests,	25 00
Mrs. F. O. Nims, concrete assessment,	21 33
John R. Griffith, fruit license,	17 00
D. W. Newman, concrete assessment,	16 75
Robert C. Jones, error on voucher No. 1928,	2 75
George F. Stone, concrete assessment,	5 92
Walter R. Porter, concrete assessment,	49 72
Mrs. Walter R. Porter, concrete assessment,	18 42
Frederic A. Faulkner, concrete assessment,	70 54
Elliot Brothers, concrete assessment,	59 98
Holbrook Grocery company, concrete assessment,	64 80
Hiram Blake, Ash Swamp dam assessment,	38 54

Henry Ellis, Ash Swamp dam assessment,	8 11	
Sylvanus A. Morse, Ash Swamp dam assessment,	4 06	
Horatio Colony, Ash Swamp dam assessment,	105 48	
Mrs. Horatio Colony, Ash Swamp dam assessment,	18 25	
Sanford G. Wilcox, Ash Swamp dam assessment,	10 14	
Emily I. Stearns, Ash Swamp dam assessment,	4 06	
Beaver Mills, pine from parks,	54 19	
Boston & Maine railroad, for books destroyed,	82 30	
		$5,271 32
Amount deposited in city treasury,		$5,271 32
Amount of proceeds of histories sold to December, 1913,		$2,152 50
Amount of proceeds of vital statistics of the town of Keene sold to December, 1913,		$153 80

Respectfully,

FRANK H. WHITCOMB,
City Clerk.

Keene, December 1, 1913.

REPORT OF CITY MESSENGER.

To His Honor the Mayor and Gentlemen of the City Councils:

For rental of city hall for one year ending December 1, 1913, $1,523.95, which has been deposited with the city treasurer by the city messenger.

Patrons ask for no other expenditures, for repairs in the hall, except for making stage front a little more modern, and for some new scenery.

Very truly,

ALBERT W. GREEN,
City Messenger.

Keene, December 10, 1913.

REPORT OF SUPERINTENDENT OF HIGHWAYS.

To His Honor the Mayor and City Councils:

I herewith submit the following report for the year ending December 1, 1913.

LIST OF PROPERTY BELONGING TO CITY OF KEENE USED BY THE HIGHWAY DEPARTMENT.

City pasture,	$2,500 00
Merchant gravel bank,	800 00
Stone quarry land, Concord road,	400 00
1 steam roller and tools,	2,500 00
10 horses,	2,200 00
1 stone crushing plant,	2,000 00
16 sidewalk snow plows,	275 00
5 dump carts,	250 00
12 harnesses,	200 00
2 ashphalt heating kettles and tools,	425 00
82 barrels asphalt,	563 61
23 barrels tarvia,	69 00
5,000 feet lumber,	100 00
9 I bridge beams,	100 00
2 snow rollers,	100 00
1 express wagon,	100 00
2 horse rollers,	75 00
1 sidewalk roller,	25 00
1 2-horse wagon,	10 00
1 garbage cart,	50 00

3 sleds,	50 00
4 sand sleds,	100 00
1 tip cart and harness,	25 00
1 Climax road machine,	25 00
1 Champion road machine,	50 00
2 hard pan plows,	25 00
2 sidehill plows,	5 00
20 dump barrows,	20 00
5 ladders,	13 20
12 road drags,	36 00
1 Towne macadam scraper,	25 00
1 street sweeper,	75 00
2 street cleaning carts and cans,	20 00
1 gravel screen and bins,	50 00
1 harrow,	10 00
1 set chain falls,	20 00
3 sets pully blocks and ropes,	25 00
500 feet rope,	25 00
1 sewer pump,	20 00
2 tool boxes,	10 00
6 chains,	15 00
26 lanterns,	15 00
6 baskets,	4 00
2 grindstones,	10 00
12 street blankets,	50 00
6 storm blankets,	6 00
8 fly nets,	2 00
12 halters,	5 00
6 stable brooms,	2 00
10 horse brushes,	2 50
5 curry combs,	1 00
6 gravel screens,	6 00
3 cross cut saws,	5 00
5 hand saws,	3 50
4 axes,	3 00
6 iron rakes,	1 50
5 wooden rakes,	1 00

6 stone forks,	4 00
4 hay forks,	1 00
5 striking hammers,	4 00
8 sledge hammers,	8 00
4 nail hammers,	2 00
3 paving hammers,	1 50
17 hoes,	3 40
52 shovels,	21 00
3 bog hoes,	2 00
30 picks,	15 00
3 bush hooks,	2 00
4 scythes and snaths,	2 00
11 iron bars,	7 50
7 tampers,	3 50
2 trowels,	50
2 augers,	1 00
3 levels,	3 00
2 bits and braces,	1 00
6 oil cans,	50
15 drills,	4 50
2 jack screws,	4 00
Shims and wedges,	1 00
8 wrenches,	4 00
1 vise,	2 00
1 wheel stone boat,	5 00
2 stone boats,	6 00
3 extra neck yokes,	6 00
1 ice scraper,	1 00
12 street brushes,	6 00
1 spreader and wihffletree,	2 00
2 cant hooks,	1 50
10 crates paving bricks,	6 00
1 forge,	3 00
1 blasting battery,	2 00
4 sprinkler carts,	700 00
	$14,341 21

STREET REPAIRS.

Adams street,	$52 00
Adams street, stone dust,	21 00
Appian Way,	24 00
Appian Way, stone dust,	33 00
Appleton street,	6 50
Arch street,	15 75
Armory street,	59 60
Armory street, stone dust,	25 00
Baker street,	43 75
Baker street, stone dust,	16 00
Beaver street,	267 51
Blake street,	145 88
Blake street, stone dust,	11 00
Brook street,	18 33
Brook street, stone dust,	21 00
Boston Place,	85 00
Boston Place, stone dust,	12 00
Carpenter street,	30 00
Center street,	131 25
Center street, stone dust,	10 00
Chestnut street,	23 79
Church street,	76 25
Church street, stone dust,	90 00
Congress street,	90 00
Court street,	13 50
Crescent street,	74 25
Rotten stone,	8 00
Cross street,	9 00
Dartmouth street,	155 90
Dartmouth street, stone dust,	18 00
Davis street,	22 75
Dover street,	11 00
Dover street, stone dust,	25 00
Dunbar street,	6 00
Eastern avenue,	2 00

Elliot street,	6 00
Elm street,	255 07
Elm street, stone dust,	125 00
Emerald street,	88 50
Emerald street, stone dust,	8 00
Fairview street,	12 00
Federal street,	5 25
Forest street,	60 20
Forest street, stone dust,	25 00
Franklin street,	18 00
Foster street,	61 00
Foster street, stone dust,	12 00
Gardner street,	4 50
George street,	63 82
Giffin street,	22 63
Gilsum street,	130 27
Grove street,	4 00
High street,	150 00
Howard street,	56 00
Howard street, stone dust,	28 00
Hyde street,	35 00
Hyde street, stone dust,	14 00
Island street,	409 35
Jennison street,	8 00
Kelleher street,	2 00
Knight street,	34 58
Lamson street,	6 00
Leverett street,	54 25
Leverett street, stone dust,	12 00
North Lincoln street,	56 00
South Lincoln street,	65 25
South Lincoln street, stone dust,	150 00
Main street,	758 13
Trap rock,	409 15
Marlboro street, at Beaver brook bridge,	461 61
Marlboro street, at Beaver brook, stone dust,	115 96
McKinley street,	9 00

Myrtle street,	10 00
North street,	23 50
North street, stone dust,	8 00
Page street,	14 41
Park avenue,	36 00
Park avenue, crushed stone,	18 00
Pearl street,	826 61
Pearl street, stone dust,	12 50
Pine street,	15 00
Portland street,	3 00
Prospect street,	29 00
Prospect street, stone dust,	14 00
Ralston street,	271 79
Ralston street, stone dust,	27 50
Roosevelt street,	5 00
River street,	40 60
River street, stone dust,	31 00
Rule street,	35 25
Roxbury street,	21 50
Roxbury street, stone dust,	11 00
Rule street extension,	440 68
Russell street,	94 00
School street,	4 00
Spring street,	16 00
Spring street, stone dust,	12 50
Union street,	26 75
Valley street,	18 50
Valley street, stone dust,	14 00
Vernon street,	64 50
Washington street,	370 39
Water street,	394 71
Water street, crushed stone,	128 40
Paid Hugh J. McGuire, for grading roadway and laying 1,443 sq. yds. paving at $0.55,	793 65
Paid Webb Granite Co., for paving,	715 66
Freight on same,	90 30

Also all old paving taken from West street.

West street,	154 13
Wheelock street,	4 00
Wilder street,	24 87
Wilder street, stone dust,	8 00
Wilford street,	92 33
Winchester street, sidewalk,	196 64
Winchester street, stone dust,	148 00
Winchester court,	100 00
Winchester court, stone dust,	18 00
Winter street,	6 00
Woodburn street,	17 75
Expended on street at Edgewood,	107 00

ROAD REPAIRS.

Ash Swamp road,	$86 15
Beech Hill road,	50 00
Belvedere road,	12 50
Concord road,	10 00
Daniels Hill road,	63 70
Gilsum old road,	25 50
Hurricane road,	50 00
Marlboro road,	121 75
Roxbury road,	172 75
Sawyer road,	25 25
Stearns road,	26 50
Sullivan west road,	83 75
Thompson road,	24 22
Surry west road,	25 67
Work at "Nigger Hollow,"	553 00
Railing, cement and tile,	90 06
Surry east road,	25 94

Aside from the above repairs, there was approximately $3,000.00 spent for patroling roads and streets.

PAVING WEST STREET.

The joint standing committee on streets let the contract for grading and paving with Shawmut brick, 1,936-3-10 sq. yds., to Hugh J. McGuire at $2.85 per sq. yd,	$5,518 45	
The city to remove all waste material, furnish and set all curbing and grates.		
Labor, setting curbing,	376 86	
Webb Granite Co., curbing,	468 55	
Boston & Maine, freight,	26 70	
Harry B. O'Neil, survey and inspecting,	76 00	
Paid Police department, watching,	24 75	
		$6,491 31
Less amount due from Keene Electric railway,		666 53
		$5,824 78

CRESCENT STREET.

Appropriation,	$500 00
Labor,	425 75
Balance,	$74 25

VICTORIA STREET.

Appropriation,	$600 00
Labor,,	388 25
Balance,	$211 75

WEST, FEDERAL AND LAMSON STREETS.

West, Federal and Lamson streets were completed this year, contract being let to Hugh J. McGuire for construction of bituminous macadam road.

Balance from last year,	$670 35	
Credit from Highway Dept. for asphalt,	543 54	
		$1,213 89
Appropriation,		177 61
Total,		$1,391 50
J. W. Carroll & Co., balance on walks,	$50 00	
Hugh J. McGuire,	1,341 50	
		$1,391 50

WASHINGTON AND WINCHESTER STREETS.

On Washington street from the end of the state road to Gilsum street, and on Winchester street from Main street to Ashuelot bridge, the roadways were regraded and where necessary a good foundation of gravel put in, upon which about 5 inches of egg size crushed stone from Merchant's bank was spread and thoroughly rolled to about 3½ inches, then covered with an asphalt binder. Upon this was spread about 1 inch of trap rock pea stone, requiring seven cars of Bermudez road asphalt and one car Standard Oil company's binder B.

Total number of yards for both streets, 12,790.

Cost of labor,	$6,982 49	
Cost of materials,	6,437 65	
Total,		$13,420 14

Aside from the above was the cost of Water department for drainage and lowering water pipes.

MISCELLANEOUS ITEMS OF REPAIRS.

Cleaning streets and gutters,	$1,825 37	
Cutting and trimming trees,	404 79	
Repairing bridges,	679 00	
Sanding walks,	206 26	
Work at gravel banks,	158 26	
Washing brick paving,	14 36	
Repairing fence,	19 25	
Cleaning grates,	51 15	
Cleaning ice from ditches and sluices,	102 80	
Plowing walks,	127 75	
		$3,588 99

MARLBORO STREET BRIDGE.

The only permanent bridge work done the past year was the Marlboro street bridge near Beaver brook, for which a plan of Engineer Wadsworth's was accepted for a bridge with an entire cement floor supported by steel I-beams and other reinforcements, all incased in cement. The contract was let to the Keene Artificial Stone Co. for $1,600.

Aside from the above expense, the highway department was to remove old bridge, maintain and light a foot bridge during construction; also to remove stumps, etc., costing approximately $100.00. The grade being raised somewhat, the street had to be resurfaced at this point.

STREET SPRINKLING, DUST LAYERS AND ROAD BINDERS.

The first of the season, one car of Calcium Chloride, one tank-car Tasscoil were used with varying results.

About the middle of July, it was deemed best to accept the Standard Oil Company's proposition to furnish and apply their 40 per cent. asphalt oil at 1.2 cents per square yard, the city to thoroughly clean all streets in a suitable manner to receive the oil. Two tank-cars of this material were used on the principal streets, payment being made for the number of square yards covered.

Assessments collected,	$1,500 00	
Appropriated,	2,000 00	
Received from Pine Grove Springs Hotel,	95 00	
		$3,595 00
Account overdrawn,	$248 69	
Labor for men and teams, sprinkling,	1,123 25	
Alden Spear's Sons, tasscoil,	648 80	
Salvoy Press Process Co., calcium chloride,	222 95	
Studebaker Bros. Co., water tank,	161 50	
Paid Standard Oil Co.,	823 33	
Boston & Maine, freight,	162 04	
Reuben Ray, repairs,	1 95	
R. C. Jones, repairs,	11 50	
Keene Water department, labor,	39 32	
Samuel Wadsworth, services,	13 37	
		$3,456 70
Balance new account,		$138 30

Aside from the above, one tank-car of tarvia B was used (being paid for with highway money), principally on Court street from Mechanic street northerly to end of macadam.

Total number of yards covered, 19,914.

Cost of tarvia,	$552 59	
Freight,	118 54	
Labor,	127 25	
		$798 38

Average cost per square yard, including cleaning streets, 4 cents per square yard.

The following named amounts have been deposited with the city treasurer:

W. P. Hodgman, one-half line fence, city pasture,	$5 29
John Green, one-half cutting tree,	12 36
Keene Artificial Stone Co., labor,	42 00
George Forbes, labor,	4 00
U. S. Government P. O. lot, labor,	4 00
Mrs. Helping, labor,	2 50
Arthur Barker, gravel,	50
W. E. Wilbur, horse collar,	7 00
Louis Nims, team,	4 00
Frank Cole, rotten stone,	1 80
Mr. Wright, one-half cutting trees,	11 06
C. L. Russell Sons, stone and gravel,	3 40
E. B. Eastman, cutting tree,	5 00
James Davis, labor,	5 00
Beaver Mills, logs,	4 41
Patrick Robbins, dynamite,	2 40
Joseph L. Clair, stone dust,	50
Bergeron & Bergeron, stone,	8 25
Hugh J. McGuire, labor, stone and gravel,	487 61
Dr. C. S. Walker, stone dust,	3 00
Cheshire Beef Company, labor,	4 50
J. S. Taft, cutting trees,	9 40
E. H. Fletcher, team,	2 00
D. R. & F. A. Cole, labor,	14 46
D. J. Hart, asphalt,	1 45
Deposited West, Federal and Lamson streets appropriation, asphalt,	543 54
Expense cleaning Beaver Brook, $15.50; received,	11 00
Deposited to Street Sprinkling department,	95 00

Deposited for two horses,	360 00
Deposited for one horse,	150 00
Drawing wood, city poor,	35 40
Keeping horses for Fire department, one year,	260 00
Packing and unpacking hydrants,	9 00
Answering 14 bell alarms,	147 00
Labor for Water department,	11 00
Rent of city pasture, E. H. Fletcher,	40 00
Rent of city pasture, Artificial Stone Co.,	36 00
Telephone tolls,	70

I would recommend that more permanent bridge work be done and that as fast as possible all bridges be constructed with cement floors, as each year the lumber is higher in price and it is harder to get it in suitable lengths of good quality, and the loads they have to sustain are heavier, owing to automobile trucks in particular; also all of the iron work on the present bridges should be painted the coming year.

Respectfully submitted,

ARTHUR A. WALLACE,
Supt. of Highways.

December 10, 1913.

REPORT OF PARK COMMISSIONER.

To His Honor the Mayor and Gentlemen of the City Councils:

The park commissioner's report for the year 1913 must be of the same general character as those that have preceded it.

Fully the usual amount of work has been performed in Wheelock park. Late in the season, it was found that the smaller cherry trees in different sections, were infested with brown tail moths; these were all promptly cut and burned.

Scattered about are a number of trees, that in the near future, will require considerable trimming, and a few must be removed, on account of decay.

In Robin Hood forest, a substantial road has been constructed from the entrance on Roxbury street nearly to the top of the hill at the entrance of the Elliot lot, through which the city enjoys the right of way.

Several pine trees that had fallen have been removed, also a very few others in the driveway, for which the city has received $54.19.

JAMES S. TAFT,
Park Commissioner.

December 9, 1913.

REPORT OF BOARD OF HEALTH.

To the City Councils of Keene:

The board of health of this city have been aware for some time that there should be some more permanent way of disposing of the waste, which must come from every family, which is known under the general name of "garbage." This way should be uniform, such as can be depended on. In the summer time more especially, there have been made to us a good many complaints of the existence of so called nuisances on account of this, which we are called on to abate.

The customs of some families to burn such waste in their cooking stove is very offensive to their neighbors, and creates another nuisance. Some families bury it, but we think there are not many such, some times it is spread on the garden where there is such, but that is not the proper way to dispose of it, and many complaints are made because of such. In such cases there is a neglect of doing even that. Then there are other cases, which is the more common way, is to have a person collect the waste and carry it away, to be used to feed to their stock. That may go well for a time, but after a while the collector disposes of his stock and therefore has no further use for the waste and ceases to call for it. In that case the waste accumulates, and the necessity arises of finding a new man to collect it. A good deal of delay and trouble is thus caused and the waste accumulates and becomes a nuisance even to the owner. There is nothing permanent and such a state of things cannot be depended on.

In the summer time, more especially, such waste as we have spoken of, should be removed every day from the hotels, restaurants and other places in and around the more thickly set-

tled parts of the city, and in other parts, two or three times each week. Many persons on or near the centre of the city have no place even to store a day's waste and so it should be taken daily. If such waste is not looked after it becomes a great resort for flies in the hot weather and should not be allowed.

We would suggest to the city councils, if it would not be for the best interests of all concerned, to pass an ordinance, appropriating a sum not exceeding $1,000.00 yearly, giving to some suitable person the control of the whole matter of collecting such waste, to extend through the whole city, where necessary, which means the whole, except in the remote parts, and make such person responsible for the work, and in that way do away with the condition of things which now exist, from necessity.

We are satisfied that it can be done for the aforesaid sum, not by one team, but by such help and such teams as such person may be able to procure, to work under his directions, and in that way systematize the business and make it a permanent and uniform part of the work of the city.

This does not refer in any way to the removal of ashes, papers or any other thing or substance than what would come under the head of waste liable to decay and become a nuisance or injurious to the public health.

To be under such rules and regulations as your councils may impose.

F. D. WORCESTER,
L. WELLINGTON,
A. A. PRATTE,
Board of Health.

Keene, March 1, 1913.

REPORT OF BOARD OF HEALTH.

To the City Councils of Keene:

Up to the present time this year your inspector has reported that he has made an examination of 883 cows owned by 130 persons and has pronounced them all in a healthy condition, and we have issued licenses to all of them granting permission to sell milk.

This is as against 595 cows and 95 owners up to the same time last year.

F. D. WORCESTER,
L. WELLINGTON,
A. A. PRATTE,
Board of Health.

Keene, April 1, 1913.

REPORT OF BOARD OF HEALTH.

To the City Councils of the City of Keene:

During the past year from October 1, 1912, to the first day of October, this year, there have been 141 applications to this board by as many persons for the right to sell milk in this city. The whole number of cows they represented as keeping for that purpose was 940.

The inspector has reported that he has examined each cow as well as each place where they were kept, and has called them all in a healthy condition and every place sanitary. Upon his representations there have been issued to each person applying, a license to sell as he wished. The applications were filed with this board and licenses issued as follows, viz:

November 4, 1912,	121
December 17,	210
January 2, 1913,	188
January 16,	28
January 31,	64
February 7,	77
February 15,	124
March 6,	71
August 4,	57

Being for the year licenses for the keeping of 940 cows, as against 809 one year ago, and as against 1,031 two years ago, an increase of 131 since our last report, still 91 less than in 1911.

No other reports have been made to this board. No money has come into our hands during the year.

L. WELLINGTON,
F. D. WORCESTER,
A. A. PRATTE,
Board of Health.

Keene, October 1, 1913.

REPORT OF BOARD OF HEALTH.

To the City Councils of the City of Keene:

In making our report for the year, we record the usual amount of the ordinary business, so called, which we have had to consider.

As far as we know, the affairs of this department have been conducted in as satisfactory a manner, as it is possible under the circumstances, and we consider the city in many respects, a clean city, and the health of the citizens as good as could be expected. There have been less contagious diseases than usual, certainly less than last year. There will always be some, but considering the number of such cases, we may consider ourselves very fortunate.

In the ordinary matters to which our attention has been called, there is nothing to be reported as being of special interest, nor have we any suggestions to make.

In the matter of contageous diseases, so called, there have been for the past year reported to this board as follows, viz: Scarlet fever cases, 12; measles, 8; diphtheria, 1; typhoid fever, 9, making 30 in all. From among that number, there has been one case that proved fatal. That was a case of typhoid fever. There are five cases of typhoid fever in the city today, but we hope all are in a fair way of recovery. All of the fever cases have been since the first of October, except one. Some of them we think were contracted out of the city, but perhaps not all. The cause of those occurring here has not been ascertained. These things are sometimes hard to trace.

We wish to call attention of the different physicians to the importance of reporting every disease, where the law requires

it, to the local board of health, at once. It is not always done and it seems to us there can be no excuse for it. The state board of health are very exacting on that point as they have the right to be. Unless that is done the law places a fine of $100.00 as a penalty for not complying with the law in each and every case. And although nothing has been done so far to enforce the implicit obedience in that matter, we see that it may be necessary, where disobedience is the rule, if persisted in.

We must have the facts in each and every case if we are to act intelligently and promptly.

L. WELLINGTON,
F. D. WORCESTER,
A. A. PRATTE,
Board of Health.

Keene, December 1, 1913.

REPORT OF TRUSTEES OF KEENE PUBLIC LIBRARY.

To the Honorable Mayor and Board of Aldermen:

The trustees of the Keene Public Library submit the following report:

Since the completion of the new stack room the work at the library has run along very smoothly. The privilege of the open stack has been very much appreciated by the library patrons.

The larger reference room has been especially useful, and many times has required the constant attention of one of the librarians. It is often taxed to its limit and it has been necessary to add extra chairs. The reading rooms have also had a large patronage.

In June and July it was thought advisable to open the library from 10 o'clock in the morning to 9 at night and Miss McGregor was engaged as an assistant librarian. As this was not the most favorable time of the year to judge of the benefit to the public, the same plan was adopted for three months beginning September 1. This has been very much appreciated by students and club members; the average circulation has been very satisfactory. The expense of this experiment has been met from the interest upon the Thayer fund. Work at the library really requires the extra assistant and if at the same time the library can be made more useful and of more benefit to the community by the longer hours it is desirable to keep it open.

Miss Saxton has done splendid work in bringing the young people into closer touch with the library. She formed a Sum-

mer Vacation Reading club, which was joined by 75 children, and in the fall those who had been successful in finishing the course of reading received a certificate which the trustees had prepared. The children were entertained in Library hall by the librarian, assisted by Miss Wright and Miss Stevenson of the model schools, members of the board of trustees being present. This is leading up to the Children's room which the trustees hope can be brought about in the near future.

The trustees have appreciated very much the painstaking and efficient work of Miss Saxton and her assistants in bringing about greater service on the part of the library to its patrons. This has been accomplished not only through increasing the hours in which the library is open, but by assistance offered and frequently rendered in reference and research work, and in constantly placing before the patrons of the institution the new books and suggestions leading to a wider use of the volumes on its shelves.

The librarian's report hereby appended gives further and interesting statistics.

MARY A. A. PRENTISS,
Secretary.

Keene, December 3, 1913.

REPORT OF LIBRARIAN.

To the Board of Trustees of the Keene Public Library:

I have the honor to present the 38th annual report of the librarian for the year ending December 1, 1913.

Statistics are usually less rather than more interesting, but to the librarian they are very important since they indicate the activities of the library and while they cannot measure, they at least suggest the influence the library is exercising in the community. The statistics this year will surely have an interest, and, lest in the tabulated form in which they are arranged at the end of the report they fail to receive a due reading, I beg to call your attention to a few facts regarding them.

The total increase in circulation over last year, which was greater than that for any previous year, is practically 5,000 (only lacking 2); the number of reader's cards issued exceeds that of last year by 97; there has been an increase, also, in the use of the reading rooms on Sunday afternoons, especially for the last two months; the reference work has required the time of one assistant for several hours daily throughout the fall, and while there are no definite figures, it is apparent that the reading rooms also are receiving a larger patronage.

Desirable additions have been made to the reference department in the new edition of The Century Dictionary and Cyclopedia, Ruoff's Standard Dictionary of Facts, Baker's Guide to the Best Fiction; Six volumes of the Census Report for 1910 and The Book of Knowledge or Children's Encyclopaedia.

Gifts of books, pamphlets and magazine subscriptions have

been received from Mr. H. S. Mackintosh, Miss Mary B. Dinsmoor, Mrs. William H. Elliot, the local Christian Science society; also city, state, U. S. government and library publications.

In the report of last year, several methods were indicated by which the library work might become more effective. The most important of these suggestions by consent of the directors, the administration committee has acted upon and for a part of the year (five months) a second assistant has been engaged and all the departments of the library have been opened to the public for the greater part of the day. The statistics given above will make it apparent to you that the help of a second assistant is necessary, and that the public appreciate the improved service, both in needed help and in the hours of opening.

Not all of the methods for library advertising which were mentioned last year have yet been put into practice, but it is hoped that much more may be accomplished in the coming year.

A little special work with the children has been attempted this year by interesting them in a "Vacation Reading List," as it was called, of especially good books. Not all of the young people who began reading from this list succeeded in reading a sufficient number of books to receive the certificate awarded by the trustees to those reading six or more, but many children who had never before visited the library became borrowers and are still enjoying the library privileges.

A suggestion made last year I would repeat: that we start a special collection of books to be loaned to the schools. It would not require a large addition to the present appropriation, and there is a need of this help from the library felt in nearly all the schools of the city.

The telephone greatly facilitates our work.

Material for a picture collection has been accumulating for several years and through the help of the principal and the pupils of the Elliot school, a beginning has been made in mounting and classifying this material, which should form the basis of a useful loan collection.

The librarian has attended two library meetings during the

year and has enjoyed the privilege and has gained many useful suggestions.

Following are the statistics for the year:

STATISTICS.

Library statistics for the year, December 1, 1912, to December 1, 1913:

Total number of accession, Dec. 1, 1913,	19,753
Total number of accessions during year,	701
Number volumes by purchase,	650
Number volumes by gift,	51
Number volumes by binding periodicals,	87
Total additions, fiction, including duplicates and replacements,	282
Total additions, non-fiction,	419
Number volumes lost or discarded,	219
Net additions,	582
Number of volumes rebound,	146
Number of reader's cards issued,	582
Largest number of volumes issued in one month, March,	4,069
Largest number of volumes issued in one day, Dec. 28,	339
Least number of volumes issued in one day, Jan. 23,	58
Average circulation per day,	135
Number volumes issued during year, fiction,	31,873
Number volumes issued during year, non-fiction,	8,381
Total circulation,	40,254
Total circulation last year,	35,256
Increase in circulation over last year,	4,998
Number readers using reference and reading rooms Sunday afternoons,	292

CLASSIFIED ACCESSIONS.

General works,	30
Philosophy and religion,	27

Social science,	53
Philology,	14
Natural science,	10
Useful arts,	21
Fine arts,	17
Literature,	34
Biography, history and travel,	98
Periodicals, (bound vols.),	92
Fiction, new titles,	105
Duplicates and replacements,	167
Government publications,	23
Gifts,	51

CASH ACCOUNT.

Cash on hand, Dec. 2, 1912,	$4 21	
Received from fines, reserve postals, etc.,	262 20	
		$266 41
Expenditures:		
City treasurer, fines,		$244 79
Express,	$3 06	
Freight and truckage,	8 28	
Postals and stamps,	3 11	
Supplies,	1 39	
	$15 84	
Refund from library expense for book fund,		$15 84
Cash on hand Dec. 1, 1913,		5 78
		$266 41

Respectfully submitted,

MARY LUCINA SAXTON,
Librarian.

December 3, 1913.

REPORT OF OVERSEER OF THE POOR.

To His Honor the Mayor and Gentlemen of the City Councils:

I herewith submit the annual report for the year ending December 1, 1913.

This report does not include any of the cases which I have taken charge of during the year and found some other way of disposing of without having to make them fixed pauper charges.

During the year from December 1, 1912, to December 1, 1913, I have furnished aid to the following:

CITY PAUPERS.

George W. Willis,	$114 41	
Mrs. Nancy S. Baker,	128 50	
Charles F. Farnum,	138 75	
Nellie Lee, county charge after July 1st,	42 00	
Mrs. Ellen Hanley, county charge after July 1st,	106 00	
Mrs. Martha J. Marden,	66 00	
Charles O. Rice,	96 00	
Mrs. Donat Lamothe,	100 00	
James A. Barrus,	16 00	
George S. Dodge,	16 67	
A dependent soldier's widow, Mrs. Michael Gorman,	81 14	
		$905 47

COUNTY PAUPERS.

Clarence Wilson,	$88 00	
Ellen Hanley,	62 00	
Nellie Lee,	30 00	
Mrs. Timothy Curran,	82 21	
Mrs. Burton Towne,	106 54	
Mrs. Louis C. Wells,	151 00	
John Buskey,	72 00	
Mrs. Lemere,	72 01	
Bridget Beals,	72 00	
Ella M. Thompson,	72 00	
Edward Partridge,	90 00	
Henry Mameau,	72 00	
Mrs. Harrison Smith,	96 00	
Charles C. Holden,	60 00	
Mrs. Nancy Sevigney,	120 00	
Fannie Avery,	120 00	
Mrs. Emily Blanchard,	120 00	
E. A. Clark,	32 00	
Charles O. Rice family,	48 00	
Mrs. Geo. Golden,	76 50	
Mrs. Ella King,	96 00	
Nellie Mahar,	72 00	
Mrs. Everett Newell,	56 00	
Mrs. Hattie Hastings,	96 00	
Mrs. Ruth Foster,	96 00	
Mary Crouch,	60 00	
James Magner,	42 00	
Mrs. William Whitney,	10 00	
Mrs. W. E. Senneff,	8 50	
		$2,178 76
Highway department, drawing wood,		35 40

AID TO DEPENDENT SOLDIERS AND THEIR FAMILIES.

Mrs. Louis Wells,	$72 00	
Mrs. Mary J. Barlow,	84 00	
Mrs. George H. Temple,	144 00	
Rent, a dependent soldier,	78 00	
		$378 00

JOHN J. DONOVAN,
Overseer of Poor.

December 10, 1913.

REPORT OF SUPERINTENDENT OF CEMETERIES.

To His Honor the Mayor and Gentlemen of the City Councils:

The undersigned respectfully presents his report for the cemetery department for the year ending November 30, 1913.

The affairs of this department are in good condition. The receipts for the year are slightly in advance of pervious years, and the expenditures somewhat heavier. This is in part owing to the building of a cement floor of substantial construction on the iron bridge connecting Woodland and Greenlawn cemeteries. This will prove to be a permanent improvement and also an economy. The fence around Washington Street cemetery has been painted with two coats of paint in a workmanlike manner. This was a much needed repair that adds materially to the appearance of this cemetery.

I would recommend that in the coming year a cement floor similar to the one on the carriage bridge be built on the iron footbridge between Woodland and Greenlawn.

This will make all the bridges in a condition that will bring their up-keep to the minimum. I would also recommend the painting of at least a part of the Greenlawn fence the coming year, if possible.

My receipts for the year are as follows:

Dec. 1912.	Sexton work, $35.50, labor, $5.00, loam, $10.00, fertilizer, $2.50, grass seed, $0.75, care of lots, $206.00,	$254 75
Jan. 1913.	Sexton work, $88.00, labor, $7.00, loam, $10.00, fertilizer, $1.00, grass seed, $0.75, care of lots, $55.00, collected on lots sold, $107.00	268 75

Feb. Sexton work, $64.00, labor, $1.50, care of lots, $33.00, collected on lots sold, $110.00,	208 50	
Mar. Sexton work, $79.00, care of lots, $32.00, collected on lots sold, $55.00,	166 00	
Apr. Sexton work, $47.50, care of lots, $38.00, collected on lots sold, $95.00, Cheshire Provident Inst., $1.50	182 02	
May. Sexton work, $42.50, labor, $2.75, care of lots, $35.00, collected on lots sold, $55.00,	135 25	
June. Sexton work, $41.50, labor, $3.50, care of lots, $20.00, collected on lots sold, $80.00, foundation, $8.00,	153 00	
July. Sexton work, $55.50, care of lots, $30.00, collected on lots sold, $105.00,	190 50	
Aug. Sexton work, $57.50, labor, $9.00, loam, $7.50, fertilizer, $1.00, grass seed, $0.75, collected on lots sold, $25.00,	100 75	
Sept. Sexton work, $29.50, labor, $43.00, loam, $27.10, fertilizer, $7.00, grass seed, $4.35, care of lots, $6.00, collected on lots sold, $110.00,	226 95	
Oct. Sexton work, $33.00, labor, $24.75, loam, $12.50, fertilizer, $2.75, grass seed, $2.00, foundation, $3.00, care of lots, $12.00, collected on lots sold, $85.00,	175 00	
Nov. Sexton work, $37.00, labor, $22.00, loam, $16.00, fertilizer, $3.50, grass seed, $2.50, care of lots, $44.00, collected on lots sold, $113.00, grass, $5.00,	243 00	
Total collections for year,		$2,304 47

This amount I have deposited with the city treasurer and hold his receipts therefor.

Respectifully submitted,

WALTER E. MASON,

Superintendent.

November 30, 1913.

REPORT OF LIQUOR AGENT.

To the Honorable Board of Mayor and Aldermen:

I herewith submit the following report as liquor agent, from Dec. 1, 1912, to Dec. 1, 1913.

Stock on hand Dec. 1, 1912, subject to leakage and evaporation:

8.612	gallons Alcohol,	$24 96	
5.127	gallons Whiskey,	17 94	
.382	gallons French brandy,	2 86	
.241	gallons N. E. rum,	74	
1.089	gallons California brandy,	4 35	
.596	gallons Cherry rum,	1 24	
2.016	gallons Holland gin,	7 05	
1.758	gallons Sherry wine,	2 64	
13	bottles Ale,	3 63	
3	bottles Porter,	84	
	Bottles,	8 00	
	Labels, corks,	5 00	
	License,	16 67	
	Cabinet,	15 00	
			$110 92

EXPENSES.

224.969	gallons Alcohol,	$652 41
80	gallons Whiskey,	280 00

8	gallons California brandy,	32 00	
21	gallons Holland gin,	63 00	
6	gallons Port wine,	9 00	
4	gallons Sherry wine,	6 00	
37.142	gallons N. E. rum,	13 00	
6.133	gallons French brandy,	46 00	
10	dozen Ale,	33 50	
13	dozen Porter,	43 55	
4½	dozen Duffy's malt,	40 50	
4½	dozen Bourbon whiskey,	47 00	
	Sundry expenses,	53 36	
	Bottles and corks,	74 73	
	License,	25 00	
	Salary and rent,	500 00	
			$1,919 05
			$2,029 97
Cash on hand Dec. 1, 1913,			25 84
			$2,055 81

SALES.

Alcohol,	$926 95
Whiskey,	505 55
French brandy,	58 79
N. E. rum,	26 65
California brandy,	45 01
Cherry rum,	4 13
Holland gin,	124 33
Port wine,	22 40
Sherry wine,	19 55
Ale,	38 85
Porter,	53 90

Duffy's malt,	59 00	
Bourbon whiskey,	81 03	
Empties,	8 00	
Champagne,	5 00	
		$1,979 14

Stock on hand Dec. 1, 1913, subject to leakage and evaporation:

Labels and corks,	$17 50	
Cabinet,	15 00	
License,	16 67	
Bottles,	10 75	
Whiskey,	2 60	
Port wine,	61	
Sherry wine,	1 30	
Ale,	4 48	
Porter,	1 40	
California brandy,	6 36	
		$76 67
		$2,055 81

Respectfully,

E. M. BULLARD,
City Liquor Agent.

STATE OF NEW HAMPSHIRE.

Cheshire, ss,

Sworn to this eighth day of December, 1913, before me,

FRANK H. WHITCOMB,
Justice of the Peace.

REPORT OF PROBATION OFFICER.

To the Honorable Board of Mayor and Aldermen:

I herewith submit the following report as probation officer of the juvenile court for the year ending November 30, 1913.

Number of complaints entered,	12
Boys,	11
Girls,	1
Cause of complaints:	
Disorderly conduct,	1
Truancy,	1
Larceny,	2
Stubborn child,	2
Carrying firearms,	6
Disposition of cases:	
Payment of costs,	2
Sent to Industrial school,	2
Placed on probation,	8

Respectfully submitted,

GEORGE A. KEITH,

Probation Officer.

Keene, N. H., December 1, 1913.

REPORT OF CITY PHYSICIAN.

To His Honor the Mayor and Members of the City Government.

I respectfully submit my report as city physician for the year 1913, as follows:

Police department:—I made three calls at station, and had ten office calls.

Health department:—I had twenty-three office calls, and vaccinated eight children.

Had no deaths or births.

E. C. HAVILAND,
City Physician.

December 9, 1913.

REPORT OF BOARD OF EXAMINERS OF PLUMBERS.

To the City Councils of Keene:

During the past year there has been one master plumber's license issued, and six renewals of plumber's licenses, amounting to the sum of $4.00. There has also been collected the sum of $5.00 for fees, due for prior years which were unpaid.

DAVID W. MITCHELL,
CHARLES A. MADDEN,
ARTHUR A. PRATTE,
Board of Examiners.

Keene, December 5, 1913.

REPORT OF CHIEF ENGINEER OF FIRE DEPARTMENT AND SUPERINTENDENT OF FIRE ALARM TELEGRAPH.

To His Honor the Mayor and Gentlement of the City Councils:

As required by the city ordinance governing the fire department, I have the honor to submit my eighth annual report for the fiscal year ending November 30, 1913.

You will note from the following tables of fires and losses that the department has responded to 16 bell alarms, 80 still alarms, and 5 brush fire calls. This is an increase of 1 bell alarm and 10 still alarms over the calls of 1912. The estimated value of the buildings damaged by fire was $165,200.00. The damage to said buildings was $3,702.21. The insurance paid was $3,702.21. The value of the contents of these buildings was $61,857.00. The damage to said contents was $7,994.15, and the insurance paid was $4,119.02. The actual loss on buildings and contents in excess of insurance was $3,875.13.

Improvements and new apparatus added to the department: There have been purchased 1,000 feet of 2½-inch double jacket rubber lined fire hose, rubber coats and boots, and general supplies required to keep the department up to its usual standard. New quarters are being provided for the relief hook and ladder truck and when ready will greatly relieve the crowded quarters at the fire station, besides providing room for the new auto truck when purchased (the purchase of the same now being considered by the city). During the past year there has been an increase in the firemen's pay for which I wish to extend to the city councils the thanks and appreciation of the department (or firemen).

Apparatus and force: The apparatus and force of the department, under a chief and three assistant engineers, located on Vernon street, is as follows: The Keene Steam Fire Engine and Hose Company, J. H. Simpson, Captain (25 men), has Steamer No. 1, Button Steamer No. 2, one combination chemical and hose wagon, one Relief hose wagon; Washington Hook and Ladder Company, G. C. Simonds, Captain (20 men), has one service truck and one Relief truck; Deluge Hose Company, E. H. Applin, Captain (20 men), has one combination chemical and hose wagon.

There are now 7,300 feet of fire hose of which 2,500 feet are old and unreliable, 300 feet of chemical hose, 1,500 feet of linen hose at South Keene, six 6-gallon and four 3-gallon extinguishers, one cellar pipe, one 3 way Eastman Deluge set, uniforms, rubber coats, hats and boots for the department, four sets swing harnesses, two extra Barry collars, three sleds, and three sets Hobb's runners.

There has been 400 feet of hose not fit for fire service turned over to the water works department and 300 feet to the highway department.

I respectfully make the following recommendations: That the city purchase a triple combination automobile truck, and as the past city government has provided quarters for this much needed apparatus I sincerely trust the present city government will purchase the same without delay; that until the city does purchase the auto fire truck the department be allowed two pairs of horses to be kept in the fire station available at all times.

The new fire alarm telegraph system which has been operated in a most careful and efficient manner by Mr. E. B. Riley, has given excellent satisfaction. The expense of maintaining the system the past year has been very slight outside of the line work which has been more than in the past year on account of the telephone company resetting many of their poles, this change necessitating our putting on new arms. This work was done by Mr. Riley, the fire alarm electrician. I would recommend that all of the iron wire now in use which is about

five miles be replaced by insulated copper wire, also that one new fire alarm box be installed on upper Elm street and that all fire alarm boxes purchased in the future be of the non-interfering type.

Three new fire alarm boxes have been installed during the past year, one on Railroad street No. 113, one on Washington street opposite the Burdett Chair shop No. 27, and one on the corner of Beaver and North Lincoln streets No. 28.

I take the pleasure in further reporting that harmony prevails between officers and men of the several companies, that they appreciate their quarters and the liberal spirit manifested by the city councils in promptly providing for the needs of the department. It also gives me pleasure to speak of the valuable aid afforded by the chairman and members of the joint standing committee on fire department, and the superintendent of the streets. A most cordial relation exists among the members associated with me on the board of engineers, who with the officers, members of the department, and public, have assisted me during the past year, and to them and the city councils I extend my thanks.

LOUIS A. NIMS,
Chief Engineer and Superintendent of Fire Alarm Telegraph.

Keene, December 6, 1913.

FIRE ALARM TELEGRAPH.

Location of boxes and instructions to firemen and officers:

Box 5. Main street, City Hospital.
Box 6. Main street, corner Emerald street.
Box 7. St. James street, opposite Holbrook Grocery Co.
Box 8. Main street, corner Railroad street.
Box 9. Central Square, on city hall.
Box 13. Beaver Mills, engine room, private box.
Box 14. Water street, corner Grove street.
Box 15. Water street, corner South Lincoln street.

Box 16. Main street, corner Marlboro street.
Box 17. Main street, corner Baker street.
Box 18. Marlboro street, corner Kelleher street.
Box 19. Lower Marlboro street.
Box 22. Vernon street, at Fire Station.
Box 23. Roxbury street, corner Beech street.
Box 24. Beaver street, corner Dover street.
Box 25. Washington street, near Giffin's mill.
Box 26. Spring street, corner Brook street.
Box 27. Washington street, corner Washington avenue.
Box 28. Beaver street, corner North Lincoln street.
Box 31. Washington street, opposite Pine street.
Box 32. Elm street, corner High street.
Box 33. Washington street, corner Gilsum street.
Box 35. Court street, corner Prospect street.
Box 37. Mechanic street, corner Pleasant street.
Box 41. Middle street, opposite Schoolhouse.
Box 42. West street, corner School street.
Box 43. West street, opposite Faulkner Office.
Box 46. Court street, corner School street.
Box 47. Court street, Keene Glue shop.
Box 52. Emerald street, corner Ralston street.
Box 53. Winchester street, opposite Winchester court.
Box 54. Island street, Fowler's box shop.
Box 57. Pearl street, on third pole south of track.
Box 65. South Keene.
Box 72. West street, corner Park avenue.
Box 73. Park avenue, corner Arch street.
Box 113. Railroad street, corner 93rd street.
Box 142. Willow street.

TRANSMITTER CALLS.

Box 117. Edgewood.
Box 125. George street.

Box 132. Upper Elm street.
Box 147. Upper Court street.
Box 172. Colony Farm, West Keene.
Box 173. Arch street.
Box 153. Lower Winchester street.
Box 174. Maple street.
Box 12. Military Call.
Box 2. Still Alarm.
Box 122. Brush Fire Call.

The following signals were adopted by the board of engineers, January, 1907, and are as follows:

1. The superintendent has the right to strike one blow upon the bells at any time, to test the circuit; also to ring in one round from any box, preceded by a single blow, exactly five minutes after the noon stroke, on Saturdays, for the purpose of testing the boxes.

2. In case of a serious fire the engineers may cause a second alarm to be sounded from the nearest box. A second alarm is given by striking ten blows, followed by the box number.

3. As box 9, which is located on city hall, is still likely to be used for general alarm, and to be pulled for a fire which is not in or near the Square, the engineers will ring in a second alarm or four full rounds from this box, if there is fire of any magnitude near the square.

4. The old alarm on city hall will only be rung between 9 p. m. and 6 a. m., except in case of serious fire.

5. Arrangements have been made with the Beaver Mills Company and alarms of fire will be given on their whistle the same as by the bells.

STATEMENT OF FIRES OCCURRING IN THE CITY OF KEENE, FROM DEC. 1, 1912, TO NOV. 30, 1913, INCLUSIVE.

Date	Class of Buildings	How Occupied	Owner	Occupant	BUILDING Value	BUILDING Damage	BUILDING Insurance	BUILDING Ins. Pd.	CONTENTS Value	CONTENTS Damage	CONTENTS Insurance.	CONTENTS Ins. Pd.	Total or Partial Loss	Cause of Fire
1912														
Dec. 8	Wood	Dwell'g & Barn	J. H. Pender	J. H. Pender	2,000.00	700.00	1,000.00	700.00		628.58	900.00	628.58	Partial	Not known
" 16	Brick	Stores & T'm'ts	Lamson Est.	H. E. Swan & Co.					12,000.00	100.00	7,000.00	100.00	Partial	Combust'n in waste can
" 24	Wood	Dwelling	Chas. Putney	Tenants	5,000.00	15.00	4,000.00	15.00						Defective chimney
1913														
Jan. 23	Wood	Dwelling	William C. Hall	William C. Hall	3,500.00	15.00	2,000.00	15.00						Defective chimney
" 26	Br. & Wd.	Manufactory	Impervious Package Co.	Impervious Pkg Co.	9,500.00	1,288.69	4,000.00	1,288.69	20,000.00	2,293.99	15,000.00	1,838.95		Sparks from blower
Feb. 4	Wood	Dwelling	Emily I. Stearns	Emily I. Stearns	5,000.00	12.00	2,600.00	12.00						Defective chimney
" 14	Wood	Dwelling	Patrick Donohue	Patrick Donohue	1,200.00	13.00	1,000.00	13.00						Defective chimney
Mar. 3	Wood	Dwelling	Est. J. G. Warren	Tenants	4,000.00	12.40	1,200.00	12.40						Defective chimney
" 3	Wood	Dwelling	Est. J. G. Warren	Henry V. Foster					500.00	13.25	500.00	13.25		Defective chimney
" 3	Wood	Dwelling	Est. J. G. Warren	Wm. B. Chandler					500.00	10.00	500.00	10.00		Defective chimney
April 2	Wood	Dwelling	C. J. & S. M. Driscoll	C. J. & S.M. Driscoll					500.00	475.50	500.00	475.50		Defective chimney
" 4	Wood	Dwelling	Peter Cota	Peter Cota	2,000.00	15.00	1,500.00	15.00					Partial	Chimney fire
May 1	Br. & Wd.	Stores & Offices	Keene Gas & Elect. Co.	Keene Gas & El. Co.	35,000.00	367.50	29,500.00	367.50						Rubbish in cellar
" 1	Br. & Wd.	Stores & Offices	Keene Gas & Elect. Co.	Perkins & Griffin					8,837.00	505.00	7,500.00	505.00		Rubbish in cellar
" 1	Br. & Wd.	Stores & Offices	Keene Gas & Elect. Co.	Geo. M. Rossman					12,000.00	50.00	6,000.00	37.50		Rubbish in cellar
" 1	Br. & Wd.	Stores & Offices	Keene Gas & Elect. Co.	Walter A. Sawyer						275.00	1,500.00	275.00		Rubbish in cellar
" 3	Brick	Pail & Pkgs.	Keene Wooden Ware Co.	Keene W'd'n Wr. Co.	80,000.00	Contents	& B'ld'gs			142.83	68,000.00	142.83		Unknown
" 6	Wood	Dwelling	Clarence A. Wright	J. Fred Dodge	1,500.00	105.00	1,000.00	105.00						
" 14	Wood	Dwelling	Helen L. Wright	Helen L. Wright	6,000.00	100.00	4,600.00	100.00						
June 9	Wood	Dwelling	Ella L. Damon	Wm. Lamay	3,000.00	15.00	2,000.00	15.00						
" 12	Wood	Mfg. purposes	Beaver Mills Co.	Beaver Mills Co.										Unknown
" 12	Wood	Mfg. purposes	Beaver Mills Co.	Sprague & Carleton					5,000.00	3,500.00	None	None		Unknown
" 12	Wood	Mfg. purposes	Beaver Mills Co.	Norwood Calef Co.					2,500.00	15.00	2,000.00	15.00		Unknown
" 12	Wood	Dwelling	Mary E. Halpine	Mary E. Halpine	2,500.00	28.62	1,500.00	28.62				77.41		Sparks from B. Mills fire
Sept. 8	Wood	Dwelling	Est. J. G. Perry	Mr. Porter	1,000.00	1,000.00	700.00	700.00					Total	Defective chimney
" 24	Wood	Dwelling	Peter Heffron	Tenants	4,000.00	15.00	2,300.00	15.00						Old rags
					$165,200.00	$3,702.21	$58,900.00	$3,402.21	$61,857.00	$7,994.15	$109,400.00	$4,119.02		

16 Bell Alarms. 80 Still Alarms. 5 Brush Fires.

REPORT OF JUSTICE OF THE POLICE COURT.

To the Honorable Board of Mayor and Aldermen:

The justice of the police court submits the following report for the period from December 1, 1912, to July 1, 1913.

Number of civil cases entered, 11; number of complaints entered, 254; for the following named offences, to wit:

Arson,	1
Adultery,	2
Forgery,	2
Assault,	20
Assaulting officer,	2
Being father of bastard child,	5
Bigamy,	1
Buying junk without license,	5
Gambling,	11
Keeping gambling place,	2
Being stubborn child,	1
Being disorderly persons,	2
Disorderly conduct,	5
Truancy,	1
Rude and disorderly conduct,	1
Rude, indecent and disorderly conduct,	3
Larceny,	10
Carrying slungshot,	1
Violating liquor law,	38
Employing minor without posting notice,	1
Neglecting to support family,	5
Unlawfully operating motorcycle,	3

Being drunk,	102
Employing too many collectors of junk at one time,	1
Attempting to commit rape,	2
Being an idle and disorderly person,	1
Pretending to tell fortunes,	5
Idle and disorderly conduct,	3
Addressing to another offensive, annoying and derisive language in public place,	3
Riding bicycle on sidewalk,	1
Threatening and putting in fear,	2
Keeping disorderly house,	2
Playing cards on Sunday, for money,	4
Hunting without license,	1
Carrying dirk-knife,	1
Highway robbery,	1
Embezzlement,	2
Passing forged check,	1
Persons who paid fines,	112
Persons committed for non payment of fines,	11
Sentenced to Westmoreland,	16
Sentenced to jail,	3
Ordered to pay allowance to family,	2
Sent to Bethesda Home for Dependent Children,	2
Ordered to report to probation officer,	4
Held to Superior Court without bail,	1
Held to Superior Court,	4
Committed for want of bail,	1
Tried and acquitted,	19
Sentenced to pay costs, only,	1
Discharged for previous long continued good conduct,	1
Committed for offense not bailable before police court,	1
Cases not prosecuted to judgment,	13
Cases not prosecuted to judgment on payment of costs,	6
Cases dismissed on payment of costs,	9
Cases dismissed on account of marriage of parties,	4
Cases in which sentence was suspended,	14

Cases in which sentence was suspended on payment of costs,	21
Cases continued indefinitely,	7
Amount of fines paid to justice,	$830 00
Amount of fines deposited in city treasury,	$830 00
Amount of fines paid to special justice,	$40 00
Amount of fines deposited by special justice,	$40 00

L. W. HOLMES,
Justice.

Keene, December 1, 1913.

REPORT OF CITY SOLICITOR.

To His Honor the Mayor and Gentlemen of the City Councils:

During the past year the city has been free from litigation. The petition for the condemnation of the quarry property in Roxbury, N. H., belonging to E. B. Ellis of Northfield, Vermont, was settled by the city by purchasing the property of Mr. Ellis so that now the city is the owner of the Cass quarry property.

The only other matter affecting the city was the claim of Allan W. Nims of Sullivan, N. H., for injuries received by his horse by reason of a defective sluiceway on the Concord road. This claim was settled before suit was brought.

There are no matters pending before the superior court in which the city is a party.

In the police court there have been the usual criminal matters to attend to.

Respectfully submitted,

PHILIP H. FAULKNER,
City Solicitor.

Keene, N. H., December 10, 1913.

REPORT OF TAX COLLECTOR.

To the Honorable Board of Mayor and Aldermen:

I herewith submit the following report:

WATER COLLECTIONS.

Amount collected on 87th assessment,	$9,856 47	
Amount collected on arrears,	533 43	
		$10,389 90
Amount collected on 88th assessment,	$10,827 20	
Amount collected on previous assessment,	502 90	
Amount collected on arrears,	374 60	
		$11,704 70
Amount collected on meters,		$8,632 35
		$30,726 95
Deposited with treasurer,		$30,726 95

1913 TAXES.

Amount to be collected,		$176,792 12
Collected and deposited,	$152,200 00	
Discount allowed,	2,342 66	
Uncollected,	22,249 46	
		$176,792 12

1912 TAXES.

Balance last report,	$24,451 79	
Interest,	376 85	
		$24,828 64
Collected and deposited,	$23,096 21	
Abated,	666 51	
Uncollected,	1,065 92	
		$24,828 64

1911 TAXES.

Balance last report,	$1,057 98	
Interest,	41 81	
		$1,099 89
Collected and deposited,	$434 78	
Uncollected,	665 11	
		$1,099 89

1910 TAXES.

Balance last report,	$585 37	
Interest,	99 73	
		$685 10
Collected and deposited,	$451 86	
Uncollected,	233 24	
		$685 10

STREET SPRINKLING.

Amount of 1913 assessment,	$1,554 00	
Balance last report,	236 82	
		$1,790 82
Collected and deposited,	$1,500 00	
Uncollected,	290 82	
		$1,790 82

Respectfully,

CLARENCE A. WARDWELL,

Tax Collector.

Keene, December 5, 1913.

REPORT OF CITY AUDITOR.

To the City Councils of the City of Keene:

I have examined the notes, bonds, deposit books and other securities belonging to the city in the hands of the city treasurer, and find the same correctly set forth in the proper schedules to be printed herewith in the annual report. I have also examined the books and vouchers of the several other city officers and find that their collections and deposits for the year ending November 30, 1913, were as follows:

	Collected.	Deposited.
A. L. Wright, city treasurer,	$20,129 22	$20,129 22
W. R. Porter, city treasurer,	83,524 69	83,524 69
City clerk,	5,271 32	5,271 32
City messenger,	1,523 95	1,523 95
Tax collector, water assessments,	30,726 95	30,726 95
Tax collector, street sprinkling,	1,500 00	1,500 00
Tax collector, taxes, 1913,	152,200 00	152,200 00
Tax collector, taxes, 1912,	23,096 21	23,096 21
Tax collector, taxes, 1911,	434 78	434 78
Tax collector, taxes, 1910,	451 86	451 86
Tax collector, taxes, 1909,	86 74	86 74
Superintendent highways,	2,274 08	2,274 08
Superintendent cemeteries,	2,304 47	2,304 47
Superintendent water department,	2,603 63	2,603 63
Superintendent sewer department,	2,118 11	2,118 11
Superintendent drains,	2,114 60	2,114 60
City marshal,	672 11	672 11
Overseer of poor,	2,621 13	2,621 13
Librarian public library,	244 79	244 79

	Collected.	Deposited.
Justice police court,	830 00	830 00
Special justice police court,	40 00	40 00
Robert A. Ray, taxes collected,	150 00	150 00
L. Wellington, tags sold,	3 00	3 00
H. O. Wardwell, license collections,	10 00	10 00
H. K. Faulkner, library account,	2 75	2 75
T. J. Locke, library account,	4 30	4 30
D. W. Mitchell, license collections,	9 00	9 00
	$334,947 69	$334,947 69

I have examined, verified and allowed all claims paid by the city during the fiscal year, amounting to $355,795.74, and the disbursements as reported by the city clerk agree with the entries made by the auditor upon his books.

Respectfully submitted,

F. H. KINGSBURY,

City Auditor.

Keene, N. H., December 8, 1913.

VITAL STATISTICS.

VITAL STATISTICS.

To His Honor the Mayor and Gentlemen of the City Councils:

In compliance with an act of the legislature, passed June session, 1887, amended by the legislature of 1889, requiring "clerks of towns and cities to furnish a transcript of the record of births, marriages and deaths to the municipal officers for publication in the annual report," I herewith submit the following:

Births Registered in the City of Keene, N. H., for the Year Ending November 30, 1913.

Date of Birth.	Name of Child (if any).	Sex and Condition. Male or Female.	Living or Stillborn.	No. of child 1st, 2d, etc.	Name of Father.	Maiden Name of Mother.	Occupation of Father.	Birthplace of Father.	Birthplace of Mother.	Age of Father.	Age of Mother.
1894											
May 29	Ferdinand	M	L	1	Ferdinand LeBlanc	Elmire Bergeron	Laborer	Manchester	St. Eulalie, Ca.	21	18
1895											
Aug. 27	Louis	M	L	2	Ferdinand LeBlanc	Elmire Bergeron	Laborer	Manchester	St. Eulalie, Ca.	22	19
1907											
Nov. 3	Wardwell Fessenden	M	L	1	Marsden C. Holman	Bernice M. Wardwell	Marketman	Augusta, Ga.	Marlboro	28	26
1909											
June 3	Paul Edward	M	L	1	Edward E. Brown	Margery L Mansfield	Clerk	Westmoreland	Keene	24	19
1911											
Oct. 23	Jeanette Emily	F	L	2	Edward E Brown	Margery L Mansfield	Clerk	Westmoreland	Keene	27	21
1912											
July 22	Bernard Lawrence	M	L	4	John M. Rogers	Margaret L. Reason	Machinist	Ottawa, Ca.	Keene	35	28
Aug. 29	George Roland	M	L	1	Roland Pratt	Grace Brown	Laborer	Keene	Canada	22	19
Aug. 29	Elizabeth	F	L	1	Percy E. Wheeler	Eva G. Cheney	Grocer	Hudson, Mass.	Newton, Mass.	26	26
Sept 23	Barbara Louise	F	L	1	Clarence M. Brooks	Myra Amazeen	Engineer	Charlestown	New Castle	35	21
Nov. 2	Albert	M	L	7	Fred Demerse	Lizzie Lemere	Laborer	Canada	Ellenburgh, N. Y.	49	34
" 3	Frances Rollings	F	L	1	Edw. G. Caldwell	Jennie Rollings	Clerk	Alstead	England	25	25
" 9	George William	M	L	3	E. B. Brown	Eva M. Vose	Turner	Nova Scotia	Keene	29	31
" 18	Earl Joseph	M	L	2	Henry A. Hammond	Philemon Seveny	Laborer	Keene	Ashuelot	22	23
" 27	Elizabeth	F	L	4	Donald S. Cummings	Hattie J. Hamblet	Clerk	Keene	Keene	37	31
" 27	Charles	M	L	5	Donald S. Cummings	Hattie J. Hamblet	Clerk	Keene	Keene	37	31
" 29	Robert Ernest	M	L	1	John P. Flanagan	Jessie Henderson	Janitor	Ireland	Chesterfield	46	23
Dec. 4	Bernice Irene	F	L	3	Jesse L. Brown	Minnie E. Bates	Laborer	Canada	Keene	25	20
" 5	Paul	M	S	4	Martin H. Sullivan	Catherine Gilbo	Clerk	Keene	Liberty, N. Y.	40	40
" 6	James Edward	M	L	2	Edward L. Reason	Annie T. Auger	Woodworker	Keene	Keene	26	22
" 9	Henry M.	M	L	3	Chas. H. Bennett	Flora B. Howard	Woodworker	Marlow	Alstead	35	30
" 10	Mary Florence I.	F	L	8	Ferdinand Dion	Alexina Dubois		Warwick, P. Q.	Saginaw, Mich.	36	32
" 11	Everal Randall	M	L	1	Everal C. Haviland	Ethel Randall	Physician	Johnsonville, N.Y.	Brattleboro, Vt.	35	27
" 13	Gladys May	F	L	1	Harry R. Cota	Helen L. Wells	Laborer	Roxbury	Southampton Ms	22	17
" 14	Wm. Woodrow	M	L	2	Walter W. Shea	Maud H. Ward	Shoemaker	N. Concord, Vt.	Gardner, Me.	29	28
" 15	Mary Louise E.	F	L	8	Joseph Boyea	Georgianna Buskey	Mill man	Dennimora, N. Y.	Somersworth	33	34

Births Registered in the City of Keene, N. H., for the Year Ending November 30, 1913.

Date of Birth.	Name of Child (if any).	Sex and Condition. Male or Female.	Living or Stillborn.	No. of child 1st, 2d, etc.	Name of Father.	Maiden Name of Mother.	Occupation of Father.	Birthplace of Father.	Birthplace of Mother.	Age of Father.	Age of Mother.
Dec. 16	Marion Grace	F	L	1	Frank L. Brown	Jessie Goodrich	Retired	Troy	Chesterfield	45	35
" 18		F	L	3	Lewis Martin	Luella M. Cutting	Mason	Highgate, Vt.	Hubbardston, Vt.	25	23
" 20	Carolyn Alice	F	L	1	Herbert D. Chandler	Alice A. Oliver	Manager	Chester, Vt.	Surry, Me.	30	26
" 20	Charlotte Helen	F	L	2	Herbert D. Chandler	Alice A. Oliver	Manager	Chester, Vt.	Surry, Me.	30	26
" 22	Annabelle Elizabeth	F	L	2	Edgar D. Gilson	Eva H. Tenney	Wood turner	Templeton, Mass.	Chesterfield	24	18
" 23	Harry Edwin Jr.	M	L	1	Harry E. Gassett	Lena M. Hopkins	Teamster	Orford	Keene	29	20
" 24	Francis Eugene	M	L	1	George E. Stone	Viola C. Whittemore	Woodworker	Athol, Mass.	Winchester	20	17
" 24	Violet Rosamond	F	L	5	Alfred E. Jarvis	Josephine Rule	Shoe shop	Allenburgh, N. Y.	Allenburgh, N. Y.	34	37
" 29	Harold Lombard	M	L	1	Herbert Pelkey	Marg't M. Lombard	Comb shop	Keene	Keene		19
" 30	Dorothy Marion	F	L	1	Merrick S. Tibbetts	Marion A. Bean	Insurance agent	Sprucehead, Me.	Searsmont, Me.	33	26
" 31	Leo Joseph	M	L	5	Charles A. Miller	Mamie M. Blanchard	Sawyer	Keene	Walpole	29	26
1901											
Aug. 3	Rawson Walter	M	L	2	Walter R. Kirk	Harriet M. Church	Clerk	Springfield, Vt.	Townsend, Vt.	27	28
1909											
Dec. 18	Roger Gurnsey	M	L	5	Sidney A. Nims	Annie M. Gurnsey	Manufacturer	Keene	Keene	35	29
1911											
Oct. 25	Norris Gurnsey	M	L	6	Sidney A. Nims	Annie M. Gurnsey	Manufacturer	Keene	Keene	37	31
1913											
Jan. 2	Robert Warren	M	L	1	Lester E. Thayer	Carrie R. Campbell	Laborer	Swanzey	Swanzey	20	18
" 3	Dorothy Mae	F	L	2	John E. King	Mae Dodge	Salesman	Baltimore, Md.	Boston, Ms.	29	26
" 3	Paul Jean	M	L	4	Felix R. Perreault	Eugenie J. Chabot	Chair finisher	Bloomin't'n Minn	Bellows Falls, Vt.	28	29
" 4		M	L	3	Alfred J. Pregent	Delia T. Daley	Laborer		Ireland	25	19
" 7	Herbert Falk	M	L	1	Geo. H. Sherwin	Stella Falk	Bank clerk	Brattleboro, Vt.	New York, N. Y.	29	24
" 8	True Barker	M	L	1	Ira A. Putney	Bessie Barker	Farmer	Hopkinton	Dublin	34	32
" 9	Stanley	F	L	1	Frank Janilkowski	Nellie Kurkja	Mill worker	Russia	Russia	29	22
" 10	William Skerry	M	L	3	Kenneth R. Maclean	Ethel Skerry	Barber	Halifax, N. S.	Halifax, N. S,	26	27
" 11	Barker Cramton	M	L	1	Richard C. Carrick	Annie V. Crampton	Insurance	Rutland, Vt.	Tinmouth, Vt.	28	25
" 11	Vilette	F	L	5	Bertram A. Powers	Mertie C. Martin.	Clerk	Washington	Stanbridge, P. Q.	32	40
" 17	Marie Rose F	F	L	1	Adelard Cormier	Ida Jacob	Laborer	St. Celestin, P. Q.	Bradford, Vt.	26	25
" 21	Joseph Arthur	M	L	14	Joseph Duquette	Marie E. Roy	Laborer	Pittsburgh, N. Y.	Redford, N. Y.	48	38

Births Registered in the City of Keene, N. H., for the Year Ending November 30, 1913.

Date of Birth.	Name of Child (if any).	Sex and Condition. Male or Female.	Living or Stillborn.	No. of child 1st, 2d, etc.	Name of Father.	Maiden Name of Mother.	Occupation of Father.	Birthplace of Father.	Birthplace of Mother.	Age of Father.	Age of Mother.
Jan. 23	Joseph Alcide E.	F	L	4	Arthur Herbert	Regina	Spinner	St. Gregoire, P.Q.	St. Leonard, P.Q.	27	28
" 23	Leone Perlie	F	L	3	Perley Davis	Leona Alger	Painter	Gilsum	Winchendon, Ms.	46	25
" 24	Charles C.	M	L	2	Royal H. McKinnon	Martha J. Matthews	Electrician	Melrose, Mass.	Boston, Ms.	24	22
" 25	Irene Pearl	F	L	5	George A. Morse	Delphine Eno	Carpenter	Nova Scotia	Rogersfield, N. Y.	39	25
Feb. 1	Marie Gertrude F.	F	L	1	Alfred Bourke	Cora Breault	Machinist	Canada	Lowell, Ms.	22	21
" 3	Ruth Hazel	F	L	3	James A. Main	Annie Austin	Painter	Canada	Bradford, Vt.	37	42
" 8	Herbert Lewis	M	L	2	Joseph P. Gove	Jessie Lewis	Telegraph op'r	Keene	Marlow	30	23
" 13	Emily Brooke	F	L	2	Wm. H. Watson	Edith W. Kingsbury	Prin. high school	Leeds, Eng.	Keene	35	28
" 19	Charles Fletcher	M	L	1	Chas E. Bugbee	Abbie L. Waite	Mechanic	Montpelier, Vt.	Weston, Vt.	63	30
" 19	Charles	M	L	10	Geo. D. Pickett	Mary Myers	Silver worker	Winchester	Newark. N. J.	28	40
" 20	Ruth C.	F	L	3	Frank W. Streeter	Annie B. McDermid	Baker	Waterville, Ms.	Roxborough, Ont	38	41
" 21	William Thomas	M	L	1	Chas. B. Morse	Margaret Malloy	R. R. shop	Keene	Keene	23	22
" 22	Gladys Irene	F	L	10	Chas. H. Caster	Mary Fredenberg	Woodworker	Moor's F'ks, N.Y.	Cum'ings Hol.NY	33	32
" 24	Doris Madaline	F	L	4	Merton E. Hart	Mary E. McGilvrey	Laborer	Stoddard	Peterboro	43	41
" 27		F	S		James Quinn	Margaret Mullen	Boiler maker	England	Newmarket		
1900											
Oct. 24	Arthur George	M	L	4	George H. Chase	Katherine L. Swan		Bennington, Vt.	Winchester	34	25
1913											
Jan. 1	Ormond L.	M	L	3	Ormond L. Blake	Ethel M Newton	Salesman	Surry	Surry	26	29
" 23	Joseph	M	L	1		Grace L. Morris			Whitehall, N. Y.		19
Feb. 11		M	L	4	Louis LaPoint	Lena Murray	Mason	Canada	Swanzey	32	24
" 28	Farncis Whitman	M	L	1	Francis W. Rutter	Bessie B. Hughes	Bookkeeper	Waltham, Ms.	Swanzey	29	30
Mar. 1	Pauline Bertha	F	L	10	Jos. A. Bergeron	Lydia Dubois	Woolen mill	Canada	Canada	43	36
" 1	Doris May	F	L	1	Roy J. Strong	Bertha G. Barker		Hinesburg, Vt.	Keene	21	20
" 8	Robert Putnam	M	L	1	Robt. T. Kingsbury	Helen E. Putnam	Stationer	Keene	Fitchburg, Ms.	39	27
" 9	Doris Carpenter	F	L	3	Don. J. Williams	Emma G. Carpenter	Reporter	Keene	E. Westmoreland	29	26
" 10	James Patrick	M	L	5	Thos. P. Woods	Margaret A. Hayes	Mechanic	Keene	Keene	37	37
" 11	Jane	F	L	2	Freeman Tilden	Mabel Martin	Author	Malden, Mass.	Ludlow, Vt.	29	27
" 14	Ellsworth Marshall	M	L	1	Chester B. Price	Ethel Peterson	Postal clerk	Keene	S.Ashburn'm, Ms.	23	21

Births Registered in the City of Keene, N. H., for the Year Ending November 30, 1913.

Date of Birth.	Name of Child (if any).	Sex and Condition. Male or Female.	Living or Stillborn.	No. of child 1st, 2d, etc.	Name of Father.	Maiden Name of Mother.	Occupation of Father.	Birthplace of Father.	Birthplace of Mother.	Age of Father.	Age of Mother.
Mar 15	Alice Ellen	F	L	2	Gustave S. Giradet	Ethel J. Aldrich	Farmer	France	Marlboro	29	27
" 16	James Lewis	M	L	1	Wilber Doody	Etta M. Mayo	Woodworker	Allenburg, N. Y.	Allenburg, N. Y.	19	18
" 16	Roger G. L.	M	L	1	Fred G. Kemplin	Hazel E. Baker	Chauffeur	E. Hampton, Ms.	Mansfield, Ms.	22	18
" 19	Joseph Alfred R.	M	L	7	Benj. Dicoteaux	Rosana Metivier	Laborer	Canada	Canada	32	29
" 20	Alfred John	M	L	9	Alfred J. Loiselle	Martha Desilei	Chair maker	Harrisville	Canada	41	39
" 23	Clarence Theodore	M	L	4	Theodore P. Barton	Cora M. Burdett	Shipping clerk	Lakewood, N. J.	Munsonville	41	38
" 25	Mary Gladys B.	F	L	2	Dale A. Leslie	Ora M. Desilet	Shoemaker	Brooklyn, N. Y.	Harrisville	20	22
1907											
May 27	James Joseph	M	L	5	Humphrey O'Leary	Ellen Carrigan	Mill hand	Ireland	Ireland	38	35
1912											
Nov. 5	Anna Hasy	F	L	3	Jerome J. Sullivan	Hannah Carroll	Boiler maker	Ireland	Ireland	35	35
Dec. 23	John C.	M	L	5	Maurice Carroll	Katherine Donovan	Boiler maker	Ireland	Ireland	31	
1913											
Jan. 4	Mary Elizabeth	F	L	1	Richard Hodnett	Bridget M. O'Neill	Boiler maker	Ireland	Ireland	33	36
" 8	Mary Ellen	F	L	3	Michael O'Leary	Kate Curran	Boiler maker	Ireland	Ireland	43	39
" 24	Ruth Gurnsey	F	L	2	Eugene Callahan	Grace Gurnsey	Baker	Keene	Keene	29	28
Feb. 15	Nora Ellen	F	L	6	James Winn	Nora Ryan	Machinist	Ireland	Ireland	40	37
" 21	Valeire	F	L	1	Guy F. Lombard	Byrdis M. Safford	Salesman	Keene	Keene	31	24
Mar 20	Ernesto	M	L	7	Louis Papile	Mary Trubbiano	Blacksmith	Italy	Italy	38	34
" 20	Ernestina	F	L	8	Louis Papile	Mary Trubbiano	Blacksmith	Italy	Italy	38	34
" 22	Frank Xavier.	M	L	1	Frank X. Cheney	Carrie R. Connor	Machinist	Oldtown, Me.	Swanzey	24	20
" 24	Josephine	F	L	5	William Pitts	Anna Squires	Foundryman	Rutland, Vt.	Arlington, Vt.	30	28
" 24	Annina	F	L	2	Pietro DiSalvio	Dominico Coppot	Blacksmith	Italy	Italy	30	20
" 28	John Roswell	M	L	1		Zilla A. Bliss			Gilsum		19
" 30	Robert Edison	M	L	4	James E. Morse	Mae Sweeney	Express clerk	Keene	Keene	31	27
Apr. 1	Lucille Harriet	F	L	1	A. Carl Nordman	Cora I. Harris	Carpenter	Clinton, Iowa	Keene	28	25
" 2	James Paul	M	L	2	Joseph Cote	Aurelia Heifeli	Farmer	Canada	Switzerland	29	24
" 2	Mary Elizabeth	F	L	2	Clayton A. Walker	Grace Waterman	Printer	Woodstock, Vt.	Hartford, Vt.	28	28
" 3	William Nelson	M	L	2	Albert J. Peters	Minnie Lemere	Laborer	Canada	Allenburgh, N. Y.	24	25
" 4		M	S	18	Amedee Poison	Adelina Ouelette	Chair maker	Canada	Canada	49	43

Births Registered in the City of Keene, N. H., for the Year Ending November 30, 1913.

Date of Birth.	Name of Child (if any).	Sex and Condition. Male or Female.	Living or Stillborn.	No. of child 1st, 2d, etc.	Name of Father.	Maiden Name of Mother.	Occupation of Father.	Birthplace of Father.	Birthplace of Mother.	Age of Father.	Age of Mother.
Apr. 4	Marie Cordelia B.	F	L	8	Honore Dubois	Clara Boisvert	Laborer	Canada	Boylston, Ms.	42	40
" 5	Doris Mae	F	L	6	William Larmay	Mary A. Gilbo	Machinist	Burlington, Vt.	Keene	33	30
" 10	John	M	L	2	Peter Riembiziski	Mary Branard	Chair maker	Poland	Poland	35	22
" 10	Mary Ellen	F	L	1	Michael A. Cahalane	Ellen T. Hickey	Clerk	Westmoreland	Keene	37	25
" 10	Francis Bert	M	L	1	Francis B. Patterson	Ellen Anderson	Chair maker	Winchester	Sweden	20	25
" 12	Christine May	F	L	3	Clar'nceA Blanchard	Grace Whitcomb	Laborer	Keene	Richmond	36	37
" 13	Edward Leroy	M	L	2	Earl Goff	Grace M. Green	Teamster	Sidney, Me.	Chester, Vt.	21	21
" 14	Thelma	F	L	4	Carl M. Pratt	Mildred Burleigh	American express	Keene	Dover	35	31
" 15	Francis Albert	M	L	5	George Brunelle	Katherine Gullinson	Blacksmith	Jeffersonville, Ms.	Arlington, Ms.	32	35
" 16	Roy Wilfred	M	L	1	Wilfred Croteau	Mary Lorange	Laborer	Marlboro	Allenburgh, N. Y.	23	20
" 16	Forrest William	M	L	8	Fred J. Cummings	Rossa E. Ellis	Ice dealer	Keene	Keene	45	39
" 16	Annie Dora	F	L	1	Michael Vitale	Dora Blake	Shoemaker	Italy	Alstead	24	18
" 17	James Whitcomb	M	L	1	Jas. A. Chalmers	Bertha E. Whitcomb	School teacher	Eureka, Ill.	Keene	23	23
" 20	Susan Irene	F	L	1	Urban W. Reed	Helen King	Engineer	Andover, Vt.	Keene	23	15
" 22	Kenneth	M	L	3	Geo. Beauregard	Sarah N. Nadeau	Fireman	Allenburgh, N. Y,	Keene	24	22
" 24	Walter James	M	L	4	Myron L. Leslie	Grace Hall	Mill helper	Bangor, Me.	Rochester	22	21
" 25	Doris	F	L	5	Wilfred C. Rivers	Delvina Beauregard	Wood dealer	Shalsburgh, Wis.	Keene	52	42
" 27	James Daniel	M	L	1	Jas. D. Nazer	Anna E. Murdock	Chair maker	Halifax, N. S.	Penacook	31	22
" 28	Roy Clark	M	L	1	Clark L. Darby	Laura Johnson	Laborer	Westminster, Vt.	Pittsfield, Vt.	49	29
" 29	Rosamond Annie	F	L	1	Guy M. Thompson	Annie J. O'Brien	Forem'n box sh'p	Winchester	Keene	32	34
" 29		F	S	1	Frank M. Blackstock	Maud E. Hardy	Hatter	Amesbury, Ms.	Amesbury, Ms.	53	17
May 1	Lulu Mae	F	L	1	Arthur W. Morey	Matilda Berger	Restaurant	Winchester	Dudley, Ms.	39	38
" 1	Joseph	M	L	7	Lewis Boisvert	Eva Dubois	Blacksmith	Canada	Canada	38	33
" 6	John William	M	L	1	Ernest J. LaBarre	Melinda M. Jolly	Blacksmith	Allenburgh, N. Y.	Keene	21	18
" 8	Warren Herbert	M	L	1	Ralph P. West	Lillian Walker	Farmer	Plainfield,	Victory, Vt.	21	29
" 13	Leslie Wellington	M	L	2	Arthur F. Seaver	Lucretia B. White	Sawmill	Harrisville	Marlboro	39	27
" 14	Stella Maria C	F	L	5	Joseph B. Gregoire	Clara Dionne	Woolen mill	Harrisville	Canada	39	35
" 16	Richard Benjamin	M	L	1	Clifford W. Loiselle	Hette O'Dette	Blacksmith	Gilsum	Harrisville	36	28
" 19	Warren Lyman	M	L	2	Harry W. Greenleaf	Winnie A. Ellis	Shoe shop	Orange, Ms.	Keene	29	26
" 19	Clifford Roy	M	L	2	Ernest LaCroix	Alvira Brown	Box maker	Quebec, Ca.	Groton, Ms.	26	18

Births Registered in the City of Keene, N. H., for the Year Ending November 30, 1913.

Date of Birth.	Name of Child (if any).	Sex and Condition. Male or Female.	Living or Stillborn.	No. of child 1st, 2d, etc.	Name of Father.	Maiden Name of Mother.	Occupation of Father.	Birthplace of Father.	Birthplace of Mother.	Age of Father.	Age of Mother.
May 20	Earle Winfield	M	L	2	Merrett E. Proulx	Florence V. Goddard	Carpenter	Canada	Orange, Mass.	33	31
" 22	Katharine Geary	F	L	4	Wm. T. Winn	Katherine J. Irwin	Shoe cutter	Harrisville	Fall River, Ms.	45	39
" 23	Helen Adeline	F	L	4	George A. Punt	Margaret Driscoll	Laborer	Walpole	Keene	26	25
" 25	Mary Ellen	F	L	1	Jere F. McCarthy	Ellen R. Dennis	Ma. helper	Westmoreland	W. Hampton, Ms.	28	19
" 26	Veronica Gladys	F	L	1	Edward Pregent	Nora Hebert	Wood worker	Ellenburgh, N. Y.	Altoona, N. Y.	23	21
" 28	Doris Esther	F	L	1	Ernest E. Jackson	Esther M. Johnson	Teamster	No. Volney, Vt.	Sweden	18	21
" 29	Armanti	M	L	8	Biagio Cappola	Madalinia Martina	Laborer	Italy	Italy	46	42
" 31	Margaret May	F	L	1	Geo. O. Platts	Grace F. Gilpatrick	Machinist	Rindge	S. Boston, Ms.	22	23
1882											
Sept 30	William S.	M	L	5	Wm. L. Martin	Lizzie A. Kellogg	Livery	Keene	Hemilton, N. Y.	38	37
1913											
June 2		F	S	2	Oliver Vigneault	Dora Bushea	Weaver	Canada	B. Falls, Vt.	28	29
" 4	James Linwood	M	L	2	Thos. J. MaGee	Melvina M. Marcy	Painter	Keene	Richford, Vt.	32	26
" 5	Wm. Henry	M	L	2	Wm. H. Dennis	Nellie Heffernan	Boiler maker	S. Hadley F., Ms.	Ireland	23	25
" 5	Grace	F	L	6	Jas. F. Dinigan	Bertha A. Janson	Barber	Keene	St. Albans, Vt.	29	25
" 5	Gladys	F	L	7	Jas. F. Dinigan	Bertha A. Janson	Barber	Keene	St. Albans, Vt.	29	25
" 7	Gardner Guillow	M	L	9	Fred S. Wyman	Rosetta M. Guillow	Farmer	Keene	Keene	41	31
" 10	Donald Austin	M	L	6	Barnard C. Cary	Eva R. Royce	Farmer	Chesterfield	Chesterfield	32	29
" 15	Elizabeth Alice	F	L	3	Joseph Martin	Marion B. Guillot	Painter	N. Adams, Ms.	St Romold, Ca.	24	23
" 15		M	S		Peter J. Labounty	Rosa Lower	Carpenter	Nelson	Malone, N. Y.		
" 15	Arlene Dorothy	F	L	2	Guy L. Pierce	Leona M. White	Carpenter	Chesterfield	Keene	35	24
" 16	Adeline Rose	F	L	2	C. H. Beauregard	Molly C. Bergeron	Wood dealer	Keene	Keene	32	27
" 17	Everett Ernest	M	L	3	Ernest I. Snow	Florence L. Wyman	Clerk	W. Swanzey	Keene	33	29
" 18	Richard Arthur	M	L	1	Jos. W. Pregent	Della McCarthy	Shoemaker	Allenburgh, N. Y.	Ireland	25	27
" 27	Raymond Howard	M	L	2	Earl H. Burt	Kate Wells	Livery man	Westmoreland	Walpole	40	35
" 28	Clement Edmon	M	L	3	Abraham J. Jutres	Flora M. Beliveau	Shoemaker	Canada	Westbrooke, Me.	26	24
" 30	Jeannette	F	L	6	Burton C. Greene	Lillian Trombley	Salesman	St. Albans Vt.	Port Henry, N.Y.	45	39
Feb. 28	Stravuta	F	L	2	George Nano	Mary McGrath	Foundry man	Greece	Ireland	32	28
June 30	James	M	L	2	Ignatus Alonis	Victoria Mitchel	Mica mill	Poland	Poland	26	28
July 1	Emma Genevive	F	L	1	Jos. H. Trudelle	Agnes A. Despras	Farmer	Canada	Canada	30	23

Births Registered in the City of Keene, N. H., for the Year Ending November 30, 1913.

Date of Birth.	Name of Child (if any).	Sex and Condition. Male or Female.	Living or Stillborn.	No. of child 1st, 2d, etc.	Name of Father.	Maiden Name of Mother.	Occupation of Father.	Birthplace of Father.	Birthplace of Mother.	Age of Father.	Age of Mother.
July 1	Josephine Catherine	F	L	2	Jas. E. Driscoll	Mary McCarthy	Mach. helper	Keene	Ireland	38	32
" 3	Newell Joseph	M	L	2	John T. Pair	Eva Castor	Teamster	Glenn's F., N. Y.	Keene	25	20
" 3	Grace Nims	F	L	3	Harold A. Peart	Marg'ret Whitcomb	Manufacturer	Nashua	Keene	32	28
" 3	Nelson Perley, Jr.	M	L	3	Nelson P. Coffin	Josephine Rounsevel	Music conductor	Newport	Newport	40	39
" 5	Marion Helen	F	L	1	Geo. W. Nylander	Alice M. Guild	Farmer	Woodland, Me.	Keene	26	24
" 5	Dorothy May	F	L	3	Forest L. Shattuck	Lorenza Lamourex	Pail maker	Marlboro	Providence	21	22
" 6	Daniel Denis	M	L	1	John J. Callahan	Kathleen McKeon	Meat inspector	Worcester, Ms.	Belmont, Ms.	33	29
" 8	Ray	M	L	1	John F. Jackson	Lottie L. Whitney	Tailor	Toronto, Ca.	New London, Ct.	29	28
" 11	Emile Wilford	M	L	1	Adrien Joyal	Hattie E. Pregent	Chair seater	Quebec	Ellenburg, N. Y.	23	22
" 12	Dorothy Rosmond	F	L	4	John H. Hickey	Mary I. McCarthy	Boiler maker	Keene	Westmoreland	26	28
" 12	Frank	M	L	4	Caleb N. Wrlght	Florence I. Burgum	Laborer	Keene	Keene	33	29
" 12	Mabel Marguerite	F	L	4	Thomas J. Ryan	Margaret Igoe	Boiler maker	Ireland	Ireland	37	37
" 14	Eva	F	L	2	George Blair	Rosa Gobiel	Laborer	Canada	E. Jaffrey	29	18
" 14	Annie Lucy	F	L	1	Wm. H. Miller	Ida M. Howland	Laborer	Keene	Westmoreland	28	18
" 14	Marie T. Isabel	F	L	2	Omer Arsenault	Alma LaMothe	Laborer	Canada	Canada	27	26
" 15	Bernard Cecil	M	L	4	Paul R. Jarvis	Nellie C. Marshall	Shoe finisher	Dannemora, N.Y.	Fitzwilliam	33	33
" 15	Daniel Webster	M	L	4	Henry Blair	Florence Babb	Chair seater	Mineville, N. Y.	Lockport, N. Y.	35	25
" 16	Ralph Arthur	M	L	2	Jos. A. Portwine	Gertrude A. St. John	Wood worker	Canada	Manchester	21	18
" 18		M	L	1	Geo. Nicholas	Sophia Dimoraptis	Laborer	Greece	Greece	20	18
" 18	James	M	L	3	Michael J. Kilroy	Maria A. Carrigan	Laborer	Ireland	Ireland	43	39
" 20	Ruth Estelle	F	L	1	Earl J. Hill	Una I. Mullin	Telegrapher	Claremont	Swanzey	22	20
" 20	Margaret J.	F	L		Henry T. Pinder	Alice J. Kelley	Machinist	Lowell	Lowell	24	21
" 21		M	L	3	Herbert M. Johnson	Amelia M. Carlson	Chauffeur	Hancock	Sweden	32	30
" 26	George James	M	L	1	George Handy	Carrie McDevitt	Box maker	Richmond	Ireland	23	22
" 26	Dorothy Edna	F	L	2	Winfield G. Farr	Edna S. Amidon	Musician	Chesterfield	Chesterfield	32	29
" 28	Mildred Elizabeth	F	L	1	Perley Scarborough	Minnie Forest				20	17
" 30	Leona Eva	F	L	4	Harry J. Rice	Flora Blanchard	Teamster	E. Swanzey	Keene	32	27
" 30	Joseph Weston	M	L	7	James F. Dodge	Nettie B. Carder	Farmer	Cary, Ill.	Lynn, Ms.	41	44
Aug. 6	George	M	L	2	Wm. Zinyowski	Mary ———	Laborer	Russia	Russia	30	24
" 7	Frank Lester	M	L	2	Charles McCann	Grace Handy	Electrician	Troy, N. Y.	Orange, Mass.	35	20

Births Registered in the City of Keene, N. H., for the Year Ending November 30, 1913.

Date of Birth.	Name of Child (if any).	Sex and Condition. Male or Female.	Living or Stillborn.	No. of child 1st, 2d, etc.	Name of Father.	Maiden Name of Mother.	Occupation of Father.	Birthplace of Father.	Birthplace of Mother.	Age of Father.	Age of Mother.
Aug. 7	Tuchermorich	F	L		Demoner Dogyberg	—— Tuchermorich	Laborer	Poland	Poland	28	
" 9	Ronald Joseph	M	L	4	Joseph Cote	Elizabeth Beaulieux	Spinner	Halifax, N. S.	Burlington, Vt.	43	44
" 10	Laura Gertrude	F	L	5	Chas. H. Wright	Ella G. Hurd	Painter	Langdon	Newport	33	33
" 16	George Donald	M	L	2	Geo. E. Newman, Jr.	Adelaide L. Seaver	Laborer	Alstead	Keene	26	22
" 17	Ida Elizabeth	F	L	1	Henry F. Holbrook	Blanche Hildreth	Mail carrier	Harrisville	Swanzey	38	20
" 19	Wilfrid Erwill	M	L	3	Harry M. Vorce	Dellena Callahan	Chauffeur	Canada		27	21
" 23	Anne	F	L	9	Alex. Larson	Seline M. Anderson	Tailor	Sweden	Sweden	43	35
" 26	Dorothy Clara	F	L	3	Henry A. Hamlin	Flacy Dumini	Laborer	Irna, N. Y.	Malone, N. Y.	37	27
" 26		M	L	3	Hermon W. Farwell	Eliz'eth S. Whitcomb	Instructor	Keene	Keene	33	34
" 26		M	L	1	Ray P. Huntley	Grace M. Crain	Farmer	Marlow	Surry		18
" 27	Ellen	F	L		Kenneth McLane	Ellen McLaughlin	Barber		Scotland		
" 29	Thelma	F	L	1	Warren Day	Emma Chapman	Milkman	Leominster, Ms,	Richmond	28	28
Sept. 4	Bertha Ida	F	L	2	Fred L. Gauthier	Elma L. Holt	Chair finisher	Nelson	S. Lyndeboro, Ms.	34	37
" 6	Lena	F	L	5	Antonio Delbene	Clementine Fleppo	Railroad shop	Italy	Italy	40	25
" 7	Dorothy	F	L	3	John Bolt	Antonia Miksis	Laborer	Russia	Russia	28	28
" 11	Guisseppi	M	L	5	Emilo Properzio	Antonia Dintino	Laborer	Italy	Italy	28	26
" 12	Hilda Rose	F	L	3	Arthur E. Ellis	Nettie Davis	Laborer	Keene	Conway, Ms.	39	30
" 12	Charlotte Eva	F	L	1	Edward Rockwood	Minnie Morse	Laborer	Spencer, Mass.	Marlboro	34	21
" 14	Wm. Henry J.	M	S	1	Wm. C. Gunning	Elizabeth S. Wilson	Blacksmith	Ireland	Ireland	30	27
" 18	Richard Robert	M	L	7	Peter L. Sweeney	Belle Isrow	Millman	Templeton, Ms.	Lenburg, N. Y.	32	32
" 18	Elizabeth Laura	F	L	1	Harry Wood	Anna Fry	Laundry	Hartland, Vt.	Woodstock, Vt.	21	19
" 20	Norris M.	M	L	1	Chas. S. Aldrich	Lena Merrifield	Letter carrier	Keene	Troy	42	37
" 21	Francis Charles	M	L	1	Joseph F. Denis	Pearl I. Leach	Chair factory	New York	Gilsum	23	18
" 23	Verna A.	F	L	2	Frank H. Richardson	Elizabeth Marchant	Salesman	Boston	Canada	29	28
" 25	Robert Hewes	M	L	1	Frank J. Domina	Christie L. Hewes	Overall cutter	Keene	Swanzey	24	25
" 25	Charles Edgar	M	L	2	Willie F. Thayer	Ethel Davis	Railroad fireman	Marlboro	England	21	21
" 27	Harold Potter	M	L	1	Wm. B. Kinson	Etta L. Potter	Gardener	S. Ashburn'm, Ms.	Fitzwilliam	37	37
" 27		F	L	1	Jas F. Lanigan	Clara J. Sandstrom	Boiler maker	Lowell, Ms.	Manchester	34	25
" 27	Katherine Louise	F	L	1		Alice May Laporte		Canada	Keene		19
" 28	Joseph LeRoy	M	L	4	Charles Vincent	Mary Barcomb	Laborer		Allenburgh, N. Y.	26	23

Births Registered in the City of Keene, N. H., for the Year Ending November 30, 1913.

Date of Birth.	Name of Child (if any).	Sex and Condition. Male or Female.	Living or Stillborn.	No. of child 1st, 2d, etc.	Name of Father.	Maiden Name of Mother.	Occupation of Father.	Birthplace of Father.	Birthplace of Mother.	Age of Father.	Age of Mother.
Sept 28	Josephine May	F	L	2	Charles A. Fay	Susan M. Harlow	Grocery clerk	Woodstock, Vt.	Barnard, Vt.	26	24
" 30	Mary Lenoa	F	L	2	Howard E. Bent	Edna M. Crotto	Teamster	Keene	Marlboro	22	23
1894											
May 26	Lawr'n'eM'Collest'r	M	L	1	Elmer M. Flint	Carrie E. Hill	Druggist	Keene	Hartland, Vt.	30	23
June 28	Walter Allen	M	L	2	John J. Chalmers	Agnes S. Allen	Mechanic	Scotland	Nova Scotia	30	28
Sept 13	Edith Osborn	F	L	5	Alexander Black	Henrietta Osborne	Mechanic	Scotland	Boston, Ms.	36	26
1896											
Sept 27	Clifton Leon	M	L	6	Edmund Mossey	Grace Allen	Barber	Canada	Chicago, Ill.	33	30
Nov. 13	Don Cameron	M	L	5	Elmer U. Dow	Elizabeth Cameron	Painter	Sullivan	Canada	29	29
" 14	Pearl Annie	F	L	7	David D. Oliver	Julia Butler	Mechanic	Franklin, Vt.	Henrysville, Ca.	39	39
1897											
Feb. 28	Benedict C.	M	L	1	Curtis H. Morse	Mary E. Marrion	Shoe cutter	Peterboro	Fitzwilliam	23	20
1901											
May 5	Henry Edward	M	L	7	Elmer U. Dow	Elizabeth Cameron	Mechanic	Sullivan	Canada	33	34
1911											
Sept 21	Hazel	F	L	1	Carl I. Pollard	Helen C. Martin	Machinist	Keene	Burke, Vt.	24	27
1913											
Sept 26	Dorothea May	F	L	6	Louis D. Eno	Mary C. Stevens	Carpenter	Lyon Mt., N. Y.	Boston, Ms.	31	29
Oct. 2	Philippe Leanda	M	L	2	Philippe Marotte	Regina M. Caron	Mill operative	Canada	Keene	28	30
" 3		F	L	2	Lee A. Parker	Theresa E. Kidney	Driver	Keene	Ashuelot	25	22
" 4	Rose May	F	L	7	John Tatro	Cesarie Breault	Salesman	Canada	Canada	31	28
" 5	Alice Mabel	F	L	6	Frank Loranger	Delia Lemere	Operative	New York	New York	40	32
" 8	Elizabeth	F	L	4	Herbert M. Brown	Edith G. Martin	Manufacturer	Wilmington, Vt.	Richmond	33	30
" 8	Francis Wilson	M	L	5	James M. Ballou	Clara Wallace	Drover	Richmond	Manchester	36	34
" 11	James Charles	M	L	1	Albert C. Graves	Lillian P. Lowis	Toy maker	Keene	WarbansheneOnt	23	24
" 11	Fernande Eloise	F	L	2	Edward J. Vincent	Aldea Pellerin	Weaver	Canada	Canada	30	25
" 13	Richard Nial	M	L	2	Harry J. Pierce	Maud E. Hildreth	Helper, B. & M.R.	Gardner, Ms.	Keene	22	22
" 14		M	L	4	Clifford W. Martin	Myrtie A. Carpenter	Shipper	Richmond	Acworth	34	29
" 15	Charles Franklin	M	L	2	Clifford M. Grout	Ethel Ware	Shoemaker	Keene	Westmoreland	30	24
" 15	Celia	F	L	7	Samuel Croto	Louise Robbins	Painter	Roxbury	Saranac L., N. Y.	34	32

Births Registered in the City of Keene, N. H., for the Year Ending November 30, 1913.

Date of Birth.	Name of Child (if any).	Sex and Condition. Male or Female.	Living or Stillborn.	No. of child 1st, 2d, etc.	Name of Father.	Maiden Name of Mother.	Occupation of Father.	Birthplace of Father.	Birthplace of Mother.	Age of Father.	Age of Mother.
Oct. 16	Marie Anne Alice	F	L	3	Arthur J. LaRiviere	Clodia Mailhoit	Laborer	Canada	Canada	41	36
" 20	Raymond Joseph	M	L	6	Geo. W. Cummings	Ada Davis	Laborer	Swanzey	Guilford C., Vt.	39	39
" 22	Evans Hale	M	L	2	Henry F. Barrett	J. Pearl Wyman	Chair shop	Keene	Keene	27	23
" 22	Chester Dennis	M	L	1	Dennis Murray	Elsie Sandstrom	Comb maker	Ellenburg, N. Y.	Manchester	22	20
" 24	Mildred May	F	L	1	George Carter	Daisy E. Grover	Laborer	Allenburg, N. Y.	Chesterfield	26	15
" 24	Barbara Muriel	F	L	1	Lester M. Lane	Ethel L. Farr	Merchant	Swanzey	Swanzey	35	32
" 27	Hattie Florenee	F	L	4	Samuel Peets	Libby Rondo	Helper, R. R.	Chateaugay, N.Y.	Allenburg, N. Y.	33	28
" 27	Francis Edward	M	L	2	John J. Dee	Mary I. Foley	Merchant	Keene	Keene	35	28
" 29	Ezro Robert	M	L	5	John H. Howard	Matilda Sharkey	Laborer	Marlow	Highgate, Vt.	43	25
1896											
Mar. 9	Irene Maude	F	L	1	Truman A. Smith	Mary A. Champeau	Steam fitter	Montreal, Ca.	Keene	28	25
July 29	Henry	M	L	8	Augustin J. Emmond	Emma Trembley	Shoe cutter	Canada	Lowell, Ms.	33	28
1913											
Oct. 25	Frank Elmer	M	L	1	Elmer R. Plant	Susie A. Hall	Clerk	Warren	Camden	24	23
" 29	Louise	F	L	2	Charles H. Cuthbert	Emily Reid	Clerk	Gilsum	Nova Scotia	25	24
Nov. 4	Maria Zincenza	F	L	2	Philip Cipolloni	Annie Coppol	Laborer	Italy	Italy	26	24
" 6	Charlotte Ethel	F	L	1	Edgar L. Bedaw	Maude C. Streeter	Waiter	Sullivan	Swanzey	19	20
" 6	John Dennis	M	L	6	Edward J. Donovan	Clara M. Crepin	Salesman	Keene	Canada	37	35
" 9	Laura Josephine	F	L	4	Arthur G. Howard	Florence J Champney	Chair shop	Keene	Fitzwilliam	34	26
" 10	Barbara Lucille	F	L	1	Chas. H. Dunton	Lucy A. Fowle	Salesman	Sheldon, Vt.	Sheldon, Vt.	23	24
" 15	Elizabeth	F	L	1	Wm. Kerseivic	May Tarasevich	Laborer	Russia	Russia	33	19
" 17	Josephine Emma	F	L	4	Richard M. Barry	Christine Macclellan	Real estate	Peterboro	Nova Scotia	53	38
" 18	James Anthony	M	L	1	Fred'k J. Jary	Alice L. Putnam	Machinist	Montpelier, Vt.	Springfield, Vt.	24	19
" 18	Bernard	M	L	7	Thos. F. Sullivan	Elizabeth Shields	Silversmith	New Jersey	Newark, N. J.	41	38
" 18	Hazel Esther	F	L	2	Earl C. Parker	Leila Wiswall	Merchant	Keene	Marlboro	24	21
" 18	Dorothy Mae	F	L	4	Oscar Ellison	Bertha Fuller	Salesman		Chester, Vt.	34	31
" 18	Jessie May	F	L	5	Jos. N. Hevey	Harriet C. Bolio	Plumber	Biddeford, Me.	Burlington, Vt.	46	40
" 18	Franklin	M	L	1	Franklin J. Wright	Ferdinanda M. Jvedt	Salesman	B. Falls, Vt.	Kennebunk, Me.	36	22
" 18	Emogene Dewey	F	L	1	Carroll E. Dewey	Emma M. Loan	Clerk	Brookfield, Vt.	Waddington, N Y	26	21
" 21	Allen Walter	M	L	1	Walter M. Tacy	Marjorie Bissell	Bookkeeper	Barnard, Vt.	Worcester, Ms.	22	25

Births Registered in the City of Keene, N. H., for the Year Ending November 30, 1913.

Date of Birth.	Name of Child (if any).	Sex and Condition.			Name of Father.	Maiden Name of Mother.	Occupation of Father.	Birthplace of Father.	Birthplace of Mother.	Age of Father.	Age of Mother.
		Male or Female.	Living or Stillborn.	No. of child 1st, 2d, etc.							
Nov. 22	Phoebe Mae	F	L	2	Leroy E. Beal	Eunice Moore	Mechanic	Swanzey	Swanzey	24	24
" 23		M	S	2	Forest L. Carey	Caroline E. Hamblett	Chair manf'r	Keene	Keene	35	29
" 24	Ernest Howard	M	L	5	Orvis K. Fairbanks	Bertha M. Vose	Storekeeper	Cameron, Mo.	Peterboro	37	37
" 25	Andrew Amazeen	M	L	2	Clarence M. Brooks	Myra Amazeen	Engineer	Acworth	Newcastle	32	29
" 26	Stanilovias K.	M	L	3	Ben B. Dambrauchas	Maggie Gregonuha	Laborer	Russia	Russia	38	37

Marriages Registered in the City of Keene, N. H., for the Year Ending November 30, 1913.

Date of Marriage.	Place of Marriage.	Name and Surname of Groom and Bride.	Residence of each at time of Marriage.	Age in years.	Occupation of Groom and Bride.	Place of Birth of each.	Names of Parents.	Birthplace of Parents.	Condition.*	Name, Residence and Official Station of person by whom married.
1912 Nov. 23	B. Falls, Vt.	Frank E. Filieo	Keene	27	Boiler maker	Nova Scotia	Frank Filieo Mary Baridice	Blackbrook, N Y Blackbrook, N Y	2d	Rev. C. L. Eaton, B. Falls, Vt.
		Kathe'ne Sandstrom	Keene	21		Suncook	Carl A Sandstrom Josep'n Anderson	Sweden Sweden	1st	
Dec. 5	Keene	Albert C. Graves	Keene	21	Toy maker	Springfield, Vt.	Chas. W. Graves Sarah A. Bemis	Swanzey Gassetts, Vt.	1st	Rv. H S. Mitchell Keene
		Lillian P. Lowis	Keene	23		Warbaushene, [Ca.	Jas. H. Lowis Mary Freeman	Orilla, Ca. Wind'm C., Ca.	1st	
" 10	Keene	Fred W. Towne	Keene	55	Painter	Marlboro	Warren C. Towne Sara Hem'enway	Barre, Vt. Marlboro	1st	Rv R A Sherwood Keene
		Martha H. Messer	Keene	30		Keene	Elbridge Randall Eliza A. Howland	Richmond Gilsum	2d	
" 11	Keene	Harry R. Cota	Keene	22	Laborer	Roxbury	Edward Cote Ellen Grout	Essex Junc., Vt. Colorado	2d	[J.P. F. H. Whitcomb Keene
		Helen L. Wells	Keene	17		Southampton, [Ms.	Arthur F. Wells Minnie Brayman	Pinenook, Ms. Northam'tn, Ms	1st	
" 11	Keene	Israel A. Loveland	Keene	62	Physician	Gilsum	Israel B Loveland Sarah Thompson	Gilsum Alstead	2d	Rv. E. F. Miller Keene
		May E. Gunn	Keene	46		Winnebago, Ill.	Elijah N. Gunn Ruth A. Farrar	Winchester Sullivan	1st	
" 19	Keene	Clayton H. Hall	Keene	21	Laborer	Windsor, Vt.	Henry Hall Caroline Dupies	New Hamp. Marlow	1st	Rv. E. F. Miller Keene
		Louisa Fisher	Keene	26		Canada	Joseph Fish Mary Blair	Canada Canada	1st	
" 23	Brattleboro, [Vt.	John O. Loyd	Keene	36	Engineer	Brownville, Me.	David Loyd Mar't Humphrey	Brownville, Me. Brownville, Me.	2d	[J.P. Carl S. Hopkins Brattleboro, Vt.
		Eva M. Ames	Keene	28		Winchester	George W. Ames Jennie Smith	Northfield, Ms. Northfield, Ms.	1st	
" 24	Concord	Harry E. Palmer	Keene	32	Clerk	Stoneham, Ms.	James Palmer Minnie F. Fellows	Lynn, Ms. Ashland	2d	Rev. D. E. Miller Concord
		Helen Edmunds	Concord	20		Concord	Frank Edmunds Ella Flanders	Boston, Ms. Nashua	1st	

*What marriage—whether 1st, 2d, etc.

Marriages Registered in the City of Keene, N. H., for the Year Ending November 30, 1913.

Date of Marriage.	Place of Marriage.	Name and Surname of Groom and Bride.	Residence of each at time of Marriage.	Age in years.	Occupation of Groom and Bride.	Place of Birth of each.	Names of Parents.	Birthplace of Parents.	Condition.*	Name, Residence and Official Station of person by whom married.
1912 Dec. 25	Keene	Alton V. Farnsworth	Souningdale, [Sask.	45	Farmer	Washington	Wm. Farnsworth Cynthia Stowell	Washington Washington	2d	Rev. F. Stray C. Barnstead
		Elsie C. Payne	Barre, Ms.	42		Rowe, Ms.	Wilbur L. Payne Emily Eddy	Ashfield, Ms. Greenfield, Ms.	1st	
" 25	Keene	Albert A. Farnsworth	Keene	23	Mechanic	Fitchburg, Ms.	Albert Farnsw'th Sarah Marshall	Rumney Fitchburg, Ms.	1st	Rev H S Mitchell Keene
		Rebecca E. Hill	Keene	19		Keene	Wm. H. Hill Anna Dickinson	Boston, Ms. Keene	1st	
" 28	Keene	Frank J. Domina	Keene	23	Baker	Keene	Eli F. Domina Almira Deyo	Enosburgh, Vt. Westport, N. Y.	1st	Rv R A Sherwood Keene
		Christie L. Hewes	Swanzey	25		Swanzey	Walter R. Hewes Emily J. Eastman	Swanzey Keene	1st	
" 31	Keene	Clark L. Darby	Keene	49	Laborer	Westminster, Vt	James L. Darby Susan M. Colby	Westmoreland Woodstock, Vt.	5th	[J.P. F. H. Whitcomb Keene
		Laura M. Potter	Keene	29		Pittsfield, Vt.	Warren Johnson Mary Severns	Shrewsbury, Vt. Woodstock, Vt.	2d	
" 31	Marlboro	Edgar L. Bedaw	Keene	18	Clerk	Sullivan	Louis Bedaw Luretta Howard	Canada Stoddard	1st	[D. D. S. H. McCollister Marlboro
		Maude C. Streeter	Swanzey	19		Swanzey	Walter Streeter Cora Long	Swanzey Swanzey	1st	
1913 Jan. 1	Keene	John H. Carroll	Keene	54	Teamster	Keene	Geo. H. Carroll Hannah Durkin	Keene Ireland	3d	Rv R A Sherwood Keene
		Lucy A. Wright	Walpole	39		Walpole	Moses E. Wright Mary A. Gates	Weath'rsfld, Vt Gilsum	1st	
" 14	Keene	Jas. J. Cunningham	Keene	26	Boiler maker	Worcester, Ms.	Jas. Cunningham Anna Finnegan	Ireland Ireland	1st	Rev. M. H. Egan Keene
		Grace E. Keith	Keene	25		Keene	Chas. E. Keith Jane Fisher	Winchend'n, Ms Hinsdale	1st	
" 23	Keene	Charles Standwitz	Keene	23	Weaver	Russia	John Standwitz Mar'lin Zabauxaj	Russia Russia	1st	[J.P. F. H. Whitcomb Keene
		Kaz'ra Keetkowsska	Keene	22		Russia	P. Keetkowsska M'ry Ortaszewicz	Russia Russia	1st	

*What marriage—whether 1st, 2d, etc.

Marriages Registered in the City of Keene, N. H., for the Year Ending November 30, 1913.

Date of Marriage.	Place of Marriage.	Name and Surname of Groom and Bride.	Residence of each at time of Marriage.	Age in years.	Occupation of Groom and Bride.	Place of Birth of each.	Names of Parents.	Birthplace of Parents.	Condition.*	Name, Residence and Official Station of person by whom married.
Jan. 25	W. Swanzey	George L. Handy	Keene	23	Box maker	Richmond	Lyman A. Handy Minnie Bowen	Richmond Richmond	1st	W. F. Oakman [J.P.
		Cassie McDevitt	Boston	22		Ireland	Daniel McDevitt M'ry McLaugh'n	Ireland Ireland	1st	W. Swanzey [J.P.
" 31	Keene	Tony Cappoli	Keene	20	Foundry	Italy	Biagio Cappoli Madl'na Martino	Italy Italy	1st	C. A. Napolitano Keene
		Cassie E. Stratton	Keene	16		Keene	Herbert Straton Florence E. Eaton	Keene Lake View, Ms.	1st	
Feb. 1	Keene	Madis'n D. Fairbanks	Keene	22	Clerk	Keene	Arth'r Fairbanks Lelia T. Gates	Keene Gilsum	1st	Rv R A Sherwood Keene
		Ethel R. Larson	Keene	19		Frankfort, N.Y.	Lars J. Larson Ama'da Arpenius	Sweden Sweden	1st	
" 2	Keene	George J. Piper	Keene	26	Fireman	Everett, Ms.	Chas. H. Piper Lydia Rideout	Leeds, Me. Lewiston, Me.	1st	Rev. M. H. Egan Keene
		Etta M. Harkins	Keene	33		Keene	John Harkins Agnes B. Riley	Lowell, Ms. Bristol, Vt.	1st	
" 4	Keene	John J. Fallon	Boston, Ms.	27	Salesman	Boston, Mass.	Patrick Fallon Mary Foley	Quincy, Ms. Ireland	1st	Rev. M. H. Egan Keene
		Mary E. Herrick	Keene	26		Brookline	David E. Herrick Ann Miller	New York, N.Y. Cambridge, Ms.	1st	
" 20	Keene	Edmond S. Packard	Keene	44	Car inspector	Stockbridge, Vt.	Alanson Packard Marg't Whitney	Stockbridge, Vt. Putney, Vt.	2d	Rv Edw. F Miller Keene
		Carrie E. Locke	Keene	35		Chelsea, Ms.	Jackson Locke Ellen M. Locke	Boston, Ms New Bedf'd, Ms.	1st	
Mar. 6	Keene	Jacob Robb	Keene	22	Pail maker	Ireland	Robert Robb Elizabeth Maloy	Ireland Ireland	1st	Rv. H. S. Mitchell Keene
		Irene B. Champney	Keene	17		Keene	Jos. Champney Josephine Buskey	Canada Canada	1st	
" 10	Keene	Ira E. Barnard	Keene	24	Telephone Co	Winchend'n, Ms	Chas. H. Barnard Mart'a Burnham	Medford, Ms. Charlestown	1st	Rv. H. S. Mitchell Keene
		Marion E. Pickering	Keene	24		So. Hadley, Ms.	John Q. Pickering Lucina Perham	Gilsum Acworth	1st	

*What marriage—whether 1st, 2d, etc.

Marriages Registered in the City of Keene, N. H., for the Year Ending November 30, 1913.

Date of Marriage.	Place of Marriage.	Name and Surname of Groom and Bride.	Residence of each at time of Marriage.	Age in years.	Occupation of Groom and Bride.	Place of Birth of each.	Names of Parents.	Birthplace of Parents.	Condition.*	Name, Residence and Official Station of person by whom married.
Mar 14	Keene	Harold P. Morris	Keene	21	Machinist	Whitehall, N. Y.	John A. Morris Addie E. Chase	England Gausvitz, N. Y.	1st	Rv R A Sherwood Keene
		Bernice E. Knapp	Keene	24		Keene	Clark A. Knapp Susan R. Cutting	Marlboro, Vt. Winchendon Ms	1st	
" 30	Keene	Freeman Whittemore	Swanzey	31	Teamster	Winchester	David Whit'more Delova D. Davis	Winchester Winchester	2d	[J.P. F. H. Whitcomb Keene
		Christabel C. Higgins	Keene	37		Swanzey	Wm. C. Calkins Ellen A. Pratt	Winchester Winchester	2d	
" 31	Keene	Harry W. Elwell	Natick, Ms.	24	Carpenter	Natick, Ms.	Chas. H. Elwell Sarah E. Wyatt	Gloucester, Ms. Wenham, Ms.	1st	Rev. E. F. Miller Keene
		Nellie F. Mullen	Keene	23		Winchester	Dennis L. Mullen Mary E. Reed	Rutland, Vt. Swanzey	1st	
" 31	Keene	Wilfred J. Crotto	Keene	24	Clerk	Marlboro	Isaac Crotto Delia Guyette	Canada Canada	1st	Rev. M. H. Egan Keene
		Mary L. Devoid	Keene	20		Vermont	Isaac Devoid Anna ———	Canada Canada	1st	
Apr. 2	Keene	Edward J. Brown	Roulette, Pa.	49	Merchant	Waverly, N. Y.	Edmund Brown Josep'ine Murray	Chemung, N. Y. Binghamt'n N Y	2d	Rv J F Thompson Winchester
		Bernice F. Jebb	Keene	32		Winchester	Wm. H. Jebb Julia G. Ball	Pictou, Ca. Winchester	1st	
" 8	B. Falls, Vt.	Ray P. Huntley	Keene	23	Carpenter	Marlow	Geo. Huntley Myra Smith	Marlow Marlow	1st	O. M. George J. P. Rockingham, Vt
		Eva M. Cass	Keene	21		Keene	Almon Cass Grace L. White	Richmond Keene	1st	
" 10	Keene	Michael A. Cahalane	Keene	37	Clerk	Westmoreland	John Cahalane Mary Moriarty	Ireland Ireland	2d	Rev. M. H. Egan Keene
		Nellie T. Hickey	Keene	25		Keene	Patrick Hickey Ann T. Winn	Ireland Ireland	1st	
" 14	Claremont	Edwin J. Tole	Keene	35	Mason	Ludlow, Vt.	Harry Tole Mary Glass	Ireland Scotland	1st	Rev. J. P. Garfield Claremont
		Eva M. Bishop	Windsor, Vt.	25		Reading, Vt.	Verne Gilson Alice M. Keyes	Reading, Vt. Reading, Vt.	2d	

*What marriage—whether 1st, 2d, etc.

Marriages Registered in the City of Keene, N. H., for the Year Ending November 30, 1913.

Date of Marriage.	Place of Marriage.	Name and Surname of Groom and Bride.	Residence of each at time of Marriage.	Age in years.	Occupation of Groom and Bride.	Place of Birth of each.	Names of Parents.	Birthplace of Parents.	Condition.*	Name, Residence and Official Station of person by whom married.
Apr. 21	Keene	George W. Dewey	Northampt'n [Ms.	20	Tel. Co.	Chicopee F. Ms.	Timothy Dewey Mary Burns	New Britain. Ct Bucklin, Ms.	1st	Rev. M.H. Egan Keene
		Maude M. Woods	Northampt'n [Ms.	19		Rumford F. Me.	Eugene Woods Martha ———	Lewiston, Me. Augusta, Me.	1st	
" 24	Boston, Ms.	John J. Comer	Keene	37	Loco. piper	Keene	Michael J. Comer Bridget Brannely	Ireland Ireland	1st	[J.P. C. E. Silloway Boston, Ms.
		Lillian M. Tarbell	Keene	29		Vernon, Vt.	Chas. W. Bemis Mary L. Reed	Guilford, Vt. Dummerst'n, Vt	2d	
" 25	Keene	Stanley G. Fred	Keene	21	Machinist	Men'mi'ee, Mich	Carl J. Fred Christine Larson	Sweden Sweden	1st	Rev.E. F. Miller Keene
		Huldah Lindstrom	Keene	28		Hull, Eng.	VictorLindstrom Mary Cook	Sweden England	1st	
" 25	Keene	Fred E. Nelson	Keene	24	Fireman	Providence, R.I.	Joseph Nelson Elmire LaForce	Providence, R.I. Vermont	1st	Rv.H.S.Mitchell Keene
		Bertha Page	Keene	22		Lowell, Ms.	Edward Page Lena Corron	Lowell, Ms. Lowell, Ms.	1st	
" 28	Keene	John L. Barrett	Keene	22	Silversmith	Keene	Abijah H.Barrett Helen M. Jenkins	Marlow Nelson	1st	Rv.W.O.Conrad Keene
		EsthaM Buckminster	Keene	17		Keene	Milt'n Buckm'ter Genorie E. Trow	Roxbury Barre, Vt.	1st	
" 28	Keene	Frederick E. Mitchell	Keene	53	Pail maker	Plattsburg, N.Y	Fred'k Mitchell Annie Patenode	Plattsburg, N Y Plattsburg, N Y	2d	Rev. M.H. Egan Keene
		Sarah M. Gaudette	Keene	51		St. Celestin, Ca.	John McDonald Matilda Cayon	Canada Warwick, Ca.	2d	
" 29	Keene	Hugo Siart	Keene	34	Farmer	Germany	Joseph Siart Minnie Samish	Germany Germany	1st	Rv.H.S.Mitchell Keene
		Lola B. Willard	Keene	40		Mt. Holly, Vt.	Lawson Barber Aurora A. Hatch	EWallingf'rd Vt Potsdam, N. Y.	2d	
" 30	[Vt. Brattleboro,	Roy E. Forbes	Keene	22	Mover	Keene	Geo. E. Forbes Annie V. Simonds	Roxbury Spencer, Ms.	1st	Rev.T.W.Owens Brattleboro, Vt.
		Louise S. Pickering	Keene	20		Gilsum	John Q.Pickerlng Lucina Perham	Gilsum Acworth	1st	

*What marriage—whether 1st, 2d, etc,

Marriages Registered in the City of Keene, N. H., for the Year Ending November 30, 1913.

Date of Marriage.	Place of Marriage.	Name and Surname of Groom and Bride.	Residence of each at time of Marriage.	Age in years.	Occupation of Groom and Bride.	Place of Birth of each.	Names of Parents.	Birthplace of Parents.	Condition.*	Name, Residence and Official Station of person by whom married.
May 5	Keene	Ernest LaBarre	Keene	20	Blacksmith	Ellenburg, N.Y.	Willie LaBarre Hattie Peets	New York New York	1st	Rev. S. J. A. Cote Keene
		Melinda M. Jolly	Keene	17		Keene	John F. Jolly Mary Vigneau	Keene Keene	1st	
" 5	Keene	Damas Rudzinsky	Keene	24	Cook	Poland	Jacob Rudzinsky FrenceKerszievig	Poland Poland	1st	Rev. S. J. A. Cote Keene
		Bene Dambrauckiute	Keene	19		Poland	—Dambrauckiute Lud'is Karpavicz	Poland Poland	1st	
" 9	F. Falls, Vt.	Chester K. Guillow	Keene	26	Plumber	Keene	Luther Guillow Rosie E. Bates	Gilsum Sullivan	1st	Rv. J W Chesboro B Falls, Vt.
		Vauda R. Anderson	Keene	25		Sweden	Beugt Anderson Em'a Magnuson	Sweden Sweden	1st	
" 12	Keene	Joseph Portwine	Keene	21	Shoe shop	Canada	Wm. Portwine Rose Nicket	Canada Canada	1st	Rv. H. S. Mitchell Keene
		Gertrude A. St. Johns	Keene	18		Manchester	Peter St. Johns Virginia Hayes	New York St. Albans, Vt.	1st	
" 21	Keene	Frank B. Richardson	Keene	22	Adjuster	Worcester, Ms.	Chas. Richardson Clara E. Smiley	Lancashire, Eng Templeton, Ms.	1st	Rv R A Sherwood Keene
		Bessie M. Fellows	Keene	21		Keene	Sherman Fellows Jennie M. Ellis	Ashland Richmond.	1st	
" 24	Keene	Ernest J. Brandt	Keene	31	Blacksmith	Sweden	Carl Gonsson Anette Gonsson	Sweden Sweden	1st	Rev. J. S. Littell [D. D.
		Gunhild R. Nilson	Keene	19		Sweden	Gottfi'd Karlsson Huldah Karlsson	Sweden Sweden	1st	Keene [D.D.
" 24	Marlboro	Jas. H. Gourley	Keene	23	Machinist	Antrip, N. Y.	Adam Gourley Hannah Gagnier	New York New York	1st	S. H. McCollister Marlboro
		Mabel B. Fred	Keene	25		Sullivan	Lewis Bedaw Luretta Howard	Canada Swanzey	2d	
" 28	Keene	George Carter	Keene	26	Teamster	Ellenburg, N.Y.	John W. Carter Mary Gibeau	New York Ellenburg, N.Y.	1st	Rv. R W Roundy Keene
		Daisy Grover	Keene	15		Chesterfield	John Grover Dora Gray	Keene Lebanon	1st	

*What marriage—whether 1st, 2d, etc.

Marriages Registered in the City of Keene, N. H., for the Year Ending November 30, 1913.

Date of Marriage.	Place of Marriage.	Name and Surname of Groom and Bride.	Residence of each at time of Marriage.	Age in years.	Occupation of Groom and Bride.	Place of Birth of each.	Names of Parents.	Birthplace of Parents.	Condition.*	Name, Residence and Official Station of person by whom married.
May 29	Keene	Roy V. Whitney	Keene	21	Clerk	Nashua	Sam'l Whitney Carrie Hardy	Salem, Me. Lempster	1st	Rev. J. S. Littell [D. D. Keene
		Ruth M. Blanchard	Keene	20		St. Albans	Frank Blanchard Ida V. Justice	Rutland, Vt. Fairfax, Vt.	1st	
" 29	Keene	Robbie E. Rixford	Keene	36	Teamster	Winchester	Locke Rixford Hattie Davis	Swanzey Winchester	3d	Rv. R W Roundy Keene
		Louise M. Speckman	Keene	22		Boston, Ms.	Fritz Speckman Mary A. Myrie	Germany Germany	1st	
Apr. 19	Killingly, Ct.	Frank P. Winchester	Keene	43	Fireman	Keene	Frank Winchest'r Nettie Davenport		1st	A. G. Bill, J. P. Killingly, Ct.
		Kate E. McNamara	Boston, Ms.	39		Worcester, Ms.	Peter McNamara Catherine Lyon		1st	
June 2	Keene	Dennis P. Murray	Keene	22	Comb maker	Ellenburg, N.Y.	Israel Murray Matilda Gettaw	Ellenburg, N.Y. Ellenburg, N.Y.	1st	Rev. D. S. Duffy Keene
		Elsie M. Sandstrom	Keene	19		Manchester	Carl Sandstrom Laura Anderson	Sweden Sweden	1st	
" 4	Keene	Harry O. Hildreth	Keene	22	Chair finisher	Keene	Wm. B. Hildreth Hattie H. Barrus	New Boston Fitzwilliam	1st	[D. D. Rv. J. L. Seward Keene
		Jessie I. Packard	Keene	18		W. River J., Vt.	Edmund Packard Mary Broughton	Stockbridge, Vt. Tunbridge, Vt.	1st	
" 5	Keene	Thos. E. Mieklejohn	Keene	21	Drug clerk	Adams, Ms.	David Mieklejohn Isabel Fisher	Scotland Scotland	1st	Rv. R W Roundy Keene
		Margaret Dupell	Keene	20		N. Adams, Ms.	Joseph Dupell Phoebe Fernier	Canada Canada	1st	
" 6	Keene	John W. Davis	Salisbury, N C	37	Bookkeeper	Salisbury, N. C.	Robert M. Davis Sarah Scott	Salisbury, N. C. Salisbury, N. C.	1st	[D. D. Rev. J. S. Littell Keene
		Mary T. Radcliffe	Salisbury, N C [Ms.	39		Memphis, Tenn.	Thos D. Radcliffe Lizzie Tate	Baltimore, Md. Memphis, Tenn.	1st	
" 7	Keene	George A. Perkins	Westminster,	24	Carriage mkr	Fitchburg, Ms.	Albert H. Perkins Eliz'b'th Galligan	Monticello, Min Fitchburg, Ms.	1st	[J.P. F. H. Whitcomb Keene
		Idelle H. Corcoran	Keene	17		Lunenburg, Ms.	Albert Corcoran Eva Dolloff	Fitchburg, Ms. Fitchburg. Ms.	1st	

*What marriage—whether 1st, 2d, etc.

Marriages Registered in the City of Keene, N. H., for the Year Ending November 30, 1913.

Date of Marriage.	Place of Marriage.	Name and Surname of Groom and Bride.	Residence of each at time of Marriage.	Age in years.	Occupation of Groom and Bride.	Place of Birth of each.	Names of Parents.	Birthplace of Parents.	Condition.*	Name, Residence and Official Station of person by whom married.
June 9	Keene	Frank H. Demers	Keene	25	Clerk	Marlboro	Henry Demers Ordilie Croteau	Canada Canada	1st	Rev. S. J. A. Cote Keene
		Agnez V. Reason	Keene	29		Keene	James Reason Bridget A. Foley	Walpole Keene	1st	
" 11	Keene	Clinton E. Bissell	Keene	28	Machinist	Keene	Warren W Bissell Flora Lawrence	Dover, Vt. Winchester	1st	Rv. H. S. Mitchell Keene
		Verna L. Jackson	Keene	20		Chesterfield	Andrew Jackson Mari'ta Whitney	Chesterfield Putney, Vt.	1st	
" 12	Worcester Ms	Henry W. Routenberg	Lakeside, O.	28	Civil engineer	Wyandotte, [Mich.	F'dk Routenberg		1st	Rev. E. P. Drew Worcester, Ms.
		Bertha E. Parkinson	Keene	22		Swanzey	Thos. Parkinson Abbie Knight		1st	
" 12	Keene	Harry W. Alexander	Keene	39	Musician	Keene	W. F. Alexander Mary Perham	Fitzwilliam Winchester	1st	Rev. E. F. Miller Keene
		May W. Hall	Keene	39		Westmoreland	Jas. K. Greeley Susan L. Streeter	Stockbridge, Vt. Westmoreland	2d	
" 15	Keene	Eugene R. Seaver	Keene	54	Carpenter	Dublin	Sewall Seaver Maria L. Derby	Nelson Dublin	2d	Rv R A Sherwood Keene
		Josephine M. Newell	Keene	42		Winchester	Nelson Norcross Martha Coombs	Dummerston Vt Winchester	3d	
" 16	Keene	John H. Dragoon	Keene	29	Sawyer	Hinsdale	Chas. Dragoon Luella Howe	Stockville, Ca. Westmoreland	1st	Rv. H. S. Mitchell Keene
		Cora E. Scripture	Keene	23		Keene	Walter Scripture Alice J. Cram	Nelson Keene	1st	
" 18	Keene	Carleton B. Leach	Keene	28	Salesman	Gilsum	Geo. H. Leach Minnie Barrett	Chesterfield Stoddard	1st	Rev. E. F. Miller Keene
		Myrtle M. Russell	Keene	28		Harrisville	Fred A. Russell Josephine Foote	Marlboro Bennington	1st	
" 25	Wilton	Edward D. Reed	Keene	21	Chauffeur	Andover, Vt.	Joseph Reed Susan A. Glynn	Vermont Vermont	1st	Rev. J. P. Harper Wilton
		Mabel Beals	Keene	18		Milford	John C. Beals Martha Dean	Nova Scotia Nova Scotia	1st	

*What marriage—whether 1st, 2d, etc.

Marriages Registered in the City of Keene, N. H., for the Year Ending November 30, 1913.

Date of Marriage.	Place of Marriage.	Name and Surname of Groom and Bride.	Residence of each at time of Marriage.	Age in years.	Occupation of Groom and Bride.	Place of Birth of each.	Names of Parents.	Birthplace of Parents.	Condition.*	Name, Residence and Official Station of person by whom married.
June 28	Keene	Norman H. Farr	Keene	23	Clerk	Keene	Fred M. Farr Mary J. Hills	Chester, Vt. Swanzey	1st	Rev. J. S. Littell [D.D. Keene
		Florence J. Herrick	Keene	23		Brattleboro, Vt.	Lyman Herrick Josephine Warren	Chesterfield Worcester, Ms.	1st	
" 28	Gilsum	Roy E. Pratt	Keene	23	Clerk	Gilsum	Elbert H. Pratt May L. Bemis	Mt. Holly, Vt. Keene	1st	Rv. W. O. Conrad Keene
		Miriam Smith	Gilsum	22		Gilsum	Frank E. Smith Helen Wright	Marlow Keene	1st	
" 28	Keene	William H. Emery	Keene	44	Overseer	Foxcroft, Me.	Edward Emery Mary Coarser	Portland, Me. Dover, Me.	2d	Rv. W. O. Conrad Keene
		Elizabeth H. Hussey	Guilford, Me. [Ms.	40		Gilead, Me.	Horace Bennett Emily J. Swift	Gilead, Me. Bethel, Me.	2d	
" 26	Saxtons R. Vt	Lucius N. Davis	Leominster,	50	Carpenter,	Athens, Vt.	Chas. C. Davis Phoebe Norton	Athens, Vt. Ohio	3d	Rev. G. F. Chapin Saxtons Riv'r Vt
		Rosella B. King	Keene	53		Langdon	Calvin Smith Betsey Prouty	Langdon Langdon	2d	
" 25	Brattlebro	Walter Ames	Keene	36	Wood worker	Royalston, Ms.	Geo. W. Ames Jennie Smith	Northfield, Ms. Northfield, Ms.	1st	Rv R M Houg't'n Brattleboro, Vt.
		Lottie Gordon	Keene	19		Nova Scotia	Wm. Gordon Aleda Beals	Nova Scotia Nova Scotia	1st	
" 29	Keene	Mattie Mariello	Keene	25	Railroad S.	Italy	Pate Mariello Mary Vingiana	Italy Italy	1st	Rev. D. S. Duffy Keene
		Giani Alonzo	Keene	19		Italy	Gio Alonzo Catarina Anese	Italy Italy	1st	
" 30	Keene	Edward J. McCabe	Greenfield, Ms	25	Electrician	Hoosick F., N.Y.	John McCabe Ellen Muldoon	Ireland Hoosick F., N.Y.	1st	Rev. S. J. A. Cote Keene
		Jessie B. Tolin	Keene	27		St. Stephens, N B	Grant Tolin Annie E. Keene	N. B. N. B.	1st	
July 2	Keene	Walter G. Millen	Keene	39	Electrician	Washington	John C. Millen Sarah J. Codman	Washington Hillsboro	1st	Rv. H. S. Mitchell Keene
		Edna M. Clark	Keene	36		Richmond	Danford Martin Emma J. Starkey	Richmond Templeton, Ms.	2d	

*What marriage—whether 1st, 2d, etc.

Marriages Registered in the City of Keene, N. H., for the Year Ending November 30, 1913.

Date of Marriage.	Place of Marriage.	Name and Surname of Groom and Bride.	Residence of each at time of Marriage.	Age in years.	Occupation of Groom and Bride.	Place of Birth of each.	Names of Parents.	Birthplace of Parents.	Condition.*	Name, Residence and Official Station of person by whom married.
July 3	Keene	Wallace A. Lawrence	Keene	37	Carpenter	Keene	Wym'n Lawr'nce Ella Clark	Winchester Walpole	2d	Rv. J. L. Seward [D. D. Keene
		Marion L. Warner	Keene	27		Keene	John S. Warner Maranda Petts	Mason Nelson	1st	
" 5	Keene	Frederick W. Ellis	Keene	22	Plumber	Keene	Wm. H. Ellis Nellie O'Connell	Westmoreland Keene	1st	Rv. H. S. Mitchell Keene
		Bernice Willard	Keene	19		B. Falls, Vt.	Geo. A. Willard Mary E. Ryan	Langdon Rutland, Vt.	1st	
" 7	Keene	George C. Erwin	Keene	23	Grocer	Fairfield, Vt.	David Erwin Isabel Sanborn	Fairfield, Vt. Canada	1st	Rev H S Mitchell Keene
		Beatrice C. Aldrich	Keene	22		Boston, Ms.	Harry N. Aldrich Clara M. Wright	Keene Keene	1st	
" 11	Keene	Richard E. Hayes	Boston	34	Silver plater	Kittery, Me.	Harrison Hayes Marilla C. Hurst	Peterboro Portsmouth	1st	Rv R A Sherwood Keene
		Almena M. Cutler	Keene	28		Marlboro	Joseph Guyette CelestickCroteau	Canada Canada	2d	
" 5	Enfield, Conn.	David O. Fosbee	Keene	42	Cabinet mkr.	Brandon, Vt.	Henry Fosbee Ursula Partow		2d	C. J. Fowler, J. P. Thomps'nv'leCt
		Della C. Noyes	Keene	31		Ludlow, Vt.	Chas. Chapman Anna Emery		3d	
" 14	Keene	Ashley G. Hazeltine	Keene	29	Reporter	Concord	Geo. K. Hazeltine Anna Hill	Concord Concord	2d	Rev. D. S. Duffy Keene
		Lydia M. Beaudoin	Keene	29		Halifax, Ca.	Eph'm Beaudoin Adeline Burnette	Halifax, Ca. Halifax, Ca.	1st	
" 14	Keene	Jera. Kerszievicezius	Harrisville	48	Wood bus.	Russian Poland	Baltras ——— Ane Kundrasz	Russian Poland Russian Boland	1st	Rev. D. S. Duffy Keene
		Malvin'a Lapinckene	Keene	38		Russian Poland	Thos. Mitkute Therese ———	Russian Poland Russian Poland	2d	
" 21	Keene	Louis M. Reyor	Keene	20	Shoemaker	Dannemora, N Y	Edward Reyor Adeline St. Louis	Canada Plattsburgh NY	1st	Rev. D. S. Duffy Keene
		Helena A. Woods	Keene	20		Keene	Chas. E. Woods Helena Brown.	Keene Leominster, Ms.	1st	

*What marriage—whether 1st, 2d, etc.

Marriages Registered in the City of Keene, N. H., for the Year Ending November 30, 1913.

Date of Marriage.	Place of Marriage.	Name and Surname of Groom and Bride.	Residence of each at time of Marriage.	Age in years.	Occupation of Groom and Bride.	Place of Birth of each.	Names of Parents.	Birthplace of Parents.	Condition.*	Name, Residence and Official Station of person by whom married.
July 29	Marlboro	Arthur G. Davis	Keene	28	Closer	Sullivan	Geo. H. Davis Carrie M. Phillips	Needham, Ms. Nelson	1st	Rev. E. F. Miller Keene
		Lucy M. Erwin	Keene	26		Sheldon, Vt.	David Erwin Marg't Sanborn	Fairfield, Vt. Canada	1st	
Aug. 6	Keene	Arthur H. Chivers	Hanover	33	Teacher	Amesbury, Ms.	Thos. H. Chivers Ella F. Collins	Liverpool, N. S. Sandown	1st	Rv. H. S. Mitchell Keene
		Helen M. Warren	Keene	25		Keene	Chas. Warren Carolyn Porter	Westmoreland Cambri'gep't Vt	1st	
" 6	Keene	Alden E. Gates	Keene	21	Boiler maker	Fitchburg, Ms.	David E. Gates Flora E. Hill	Fitchburg, Ms Nashua	1st	Rev. John Eyers Keene
		Lydia M. Biggers	Keene	18		Leominster, Ms.	Stephen Biggers Mabel Rank	Cambridge, Ms. Weld, Me.	1st	
" 11	Keene	Willett P. Carpenter	Provid'nce RI	39	Op. dept. R'd	Providence, R.I.	Pow'l Carpenter Lamma Z.———	Wakefield, R. I. Merid Spain	1st	Rv. W. O. Conrad Keene
		Christine Hill	Provid'nce RI	25		Providence, R.I.	Silas Hill Jennie Freestone	Wiltshire, Eng. Westbury, Eng.	1st	
" 20	Keene	Harry F. Knight	Keene	27	Farmer	Swanzey	Frank Knight Lizzie M. Britton	Marlow Alstead	2d	Rv. R W Roundy Keene
		Florence Chickering	Surry	26		Walpole	Geo. Chickering Belle M. Hall	Westmoreland Walpole	1st	
" 20	Shirley, Ms.	Gustine P. Field	Keene	56	Salesman	Northf'ld F., Ms	Horace F. Field Mary E. Gage	Northf'd F., Ms. Montague, Ms.	3d	Rev. J. S. Russell Leominster, Ms.
		Julia Edna Goozey	Keene	47		Franklin, Vt.	Joseph E. Fay Matilda N. Fay	Berkshire, Vt. Berkshire, Vt.	2d	
" 23	Surry	Clarence H. French	Keene	25	Mica mill	Gilsum	Frank E. French Etta F. Grant	Hollis Gilsum	1st	Rv. H. S. Kimball Surry
		Margaret M. Porter	Surry	19		Surry	Myron H. Porter Ada I. Pike.	Surry Stowe, Vt.	1st	
" 30	Surry	William A. White	Keene	50	Jobber	Winchendon	Alpheus White Adelaide Brooks	Fitzwilliam Winchendon	2d	Rv. H. S. Kimball Surry
		Clara M. Marcotte	Keene	28		Roxbury	Joseph Byron Mary D. Fournier	Canada Canada	2d	

*What marriage—whether 1st, 2d, etc.

Marriages Registered in the City of Keene, N. H., for the Year Ending November 30, 1913.

Date of Marriage.	Place of Marriage.	Name and Surname of Groom and Bride.	Residence of each at time of Marriage.	Age in years.	Occupation of Groom and Bride.	Place of Birth of each.	Names of Parents.	Birthplace of Parents.	Condition.*	Name, Residence and Official Station of person by whom married.
Sept. 1	Shirley, Ms.	Albert Joyal	Keene	23	Shoemaker	Canada	Adrien Joyal V. Parenteau	Canada Canada	1st	Rev. J. H. Cote Shirley, Ms.
		Alphema Lecuyer	Shirley, Ms.	20		Canada	Joseph Lecuyer Alvena Trempe	Canada Canada	1st	
" 4	Keene	George C. Moore	Keene	29	Chair maker	Keene	Geo. O. Moore Lydia A Jenkins	Montague, Ms. Stoddard	1st	RvRASherwood Keene
		Inez L. Burke	Keene	22		Keene	James H. Burke Elnora Foster	Nova Scotia Nova Scotia	1st	
" 4	Plymouth Ms	Nahum Leonard	Keene	36	Teacher	BridgewaterMs	NahumLeonard Phoebe Cowing	W Bridgw'trMs Mattapois't Ms	1st	Rev.C.F. Adams Plymouth, Ms.
		Leella F. Barnes	Plymouth Ms	32	Teacher	Plymouth, Ms.	Harrison Barnes Mary Blanch'rd	Plymouth, Ms. Plymouth, Ms.	1st	
" 13	Keene	Nikalai Dahl	NewYork,N Y	28	Salesman	Finland	John Dahl S. Twerinmaki	Finland Finland	1st	Rv.H.S.Mitchell Keene
		Selma Sahala	NewYork,N Y	24		Finland	Daniel Sahala Helena Pihkala	Finland Finland	1st	
" 14	Keene	Fay R. Austin	Keene	22	Painter	Piermont	Henry T. Austin AnnieMcD.Smith	Newbury, Vt. Bradford, Vt.	1st	RvRASherwood Keene
		Helen I. B. Monroe	Keene	24		Keene	Henry H. Bishop Harriet N. Shedd	Winchen'dn, Ms New Haven, Vt.	2d	
" 15	Keene	Arthur Le R. Perkins	Keene	24	Mica mill	Cambridge, Ms.	Frank B. Perkins Minnie Dorr	N. Sutton N. Sutton	1st	RvRASherwood Keene
		Florence I. Edwards	Keene	17		Marlboro	Walter Edwards Jennie Stockwell	Richmond Marlboro	1st	
" 18	Keene	Lewis F. Sawyer	Keene	26	Machinist	Windsor, Vt.	Wm. W. Sawyer Anna F. Wyatt	Woodstock, Vt. Woodstock, Vt.	1st	RvRASherwood Keene
		Grace L. Fairbanks	Keene	25		Keene	Arth'r Fairbanks Lelia T. Gates	Keene Gilsum	1st	
" 20	Keene	Ernest E. Lane	Stoddard	19	Wood turner	Antrim	Edward G. Lane Grace I. Bingham	Stoddard Wilton	1st	RvRASherwood Keene
		Vona E. Kinson	Keene	31		Keene	Ira Kinson Annie E. Hardy	Weare Stoddard	2d	

*What marriage—whether 1st, 2d, etc.

Marriages Registered in the City of Keene, N. H., for the Year Ending November 30, 1913.

Date of Marriage.	Place of Marriage.	Name and Surname of Groom and Bride.	Residence of each at time of Marriage.	Age in years.	Occupation of Groom and Bride.	Place of Birth of each.	Names of Parents.	Birthplace of Parents.	Condition.*	Name, Residence and Official Station of person by whom married.
Sept 22	Keene	Paulos Braskis	Keene	30	Mica mill	Russia	Chas. Braskis Anne Renkencuke	Russia Russia	1st	Rev. Leo Tyllo Nashua
		Josephine Kalantaite	Keene	22		Russia	Peter Kalantaite Mary Kele	Russia Russia	1st	
" 26	Keene	Frank N. Sherman	Keene	69	City H. dep't	N. Brookf'ld, Ms	Virgil Sherman Betsey Dickinson	Keene Swanzey	3d	Rev. H. R. Jones Keene
		May L. Burroughs	Springf'ld, Vt.	32		Springfield, Vt.	Alonzo Putney Mary J. Messer	Springfield, Vt. Sunapee	3d	
" 29	Keene	Burton G. Seavey	Keene	31	Electrician	Keene	Carlos L. Seavey Clara J. Gould	Browni'gton Vt Troy	1st	RvJohn Kimball Marlboro
		May B. Wheeler	Keene	28		Philadelphia Pa	Jas. D. Wheeler Sarah C. Metcalf	Lempster Keene	1st	
Oct. 2	Keene	Elisha C. Perkins	Keene	32	Painter	No. Sutton	Frank B. Perkins Minnie Dorr	N. Sutton N. Sutton	1st	RvRASherwood Keene
		Grace M. Barnes	Keene	28		Marlboro	Fred'k L. Rowe Jennie Stockwell	Sudbury, Ms. Marlboro	2d	
" 5	Keene	Arthur Lamothe	Keene	26	Chauffeur	Canada	Asa LaMothe Madeline Faro	Canada Canada	1st	Rev. S. J. A. Cote Keene
		Elizabeth S. L. Taylor	Keene	24		Scotland	Geo. S. Taylor Jemima Smith	Scotland Scotland	1st	
" 6	Keene	Walter J. Moran	Worcester	26	Auditor	Worcester, Ms.	Thos. F. Moran Sarah A. Fay	England Worcester, Ms.	1st	Rev. D. S. Duffy Keene
		Grace M. Willard	Keene	22		Keene	Elmer L. Willard Alice M. Robbins	Keene Keene	1st	
" 8	Keene	Sydney J. Sawyer	Keene	24	Plumber	Windsor, Vt	Wm. W. Sawyer Anna F. Wyatt	Woodstock, Vt. Woodstock, Vt.	1st	Rev. J. S. Littell [D. D.
		Sarah A. Hutchinson	Keene	20		Keene	Robt Hutchinson Marg't J. Magee	Ireland Keene	1st	Keene [voise
" 9	Walpole	Albert H. Chase	Keene	21	Salesman	Winchester	Geo. H. Chase Katherine Swan	Winchester Winchester	1st	Rev. G. H. DeBe- Walpole
		Georgia B. Bump	Keene	22		Salisbury, Vt.	Cyrus A. Bump Georgia Thomas	Salisbury, Vt.	1st	

*What marriage—whether 1st, 2d, etc.

Marriages Registered in the City of Keene, N. H., for the Year Ending November 30, 1913.

Date of Marriage.	Place of Marriage	Name and Surname of Groom and Bride.	Residence of each at time of Marriage.	Age in years.	Occupation of Groom and Bride.	Place of Birth of each.	Names of Parents.	Birthplace of Parents.	Condition.*	Name, Residence and Official Station of person by whom married.
Oct. 11	Keene	Edward P. Smith	Springf'ld, Ms	19	Therm'st'l Ex	Adams, Ms.	Wm. F. Smith Augusta Nuchten	Germany Germany	1st	P. H. Faulkner [J. P. Keene
		Hazel M. Riley	Springf'ld, Ms	19		Ware, Ms.	Michael J. Riley Carrie E. Duprey	Munson, Ms. HudsonF., N.Y.	1st	
" 11	Keene	Charles S. Record	Leomi'st'r Ms	23	Carpenter	Leominster, Ms.	Chas. E. Record Julia L. Ballentine	Fitchburg, Ms. Gardner, Ms.	1st	Rev. E. F. Miller Keene
		Cassie B. Corkum	Ayer, Ms.	17		Littleton, Ms.	John W. Corkum Annie B. Gregory	Nova Scotia Nova Scotia	1st	
" 11	Fitzwilliam	Harry A. Stowell	Keene	23	Laborer	Ashburnh'm Ms	Joshua T. Stowell Elvira Greene	Ashburnh'm Ms Antrim	1st	RvCTMatthews Fitzwilliam
		Mary A. Berard	Winch'd'n Ms	22		Canada	Nobert Berard	Canada Canada	1st	
" 17	Keene	George H. Kenney	Keene	45	Sawyer	Walpole	Geo. B. Kenney Rhoda Marshall	Surry Walpole	3d	[J.P. Sam'l S. Quinn Keene
		Julia Scrivener	Keene	33		Ireland	Same Scrivener Julia Sullivan	Ireland Ireland	1st	
" 25	Jaffrey	Renouf Russell	Keene	22	Student	Keene	Burton C. Russell Elise Renouf	Winchester Keene	1st	Rev. J. S. Littell [D. D. Keene
		Susan Wesselhoeft	Boston, Ms.	22		Brookline, Ms.	Wm. Wesselhoeft Emily Bradley	Boston, Ms. Brattleboro, Vt.	1st	
" 27	[Vt. Brattleboro,	Carl Wm. Swanson	Keene	20	Machinist	[Ms. E. Cambridge,	——— Swanson Wilhel'a Johnson	Sweden Sweden	1st	Rev. D. E. Trout Brattleboro, Vt.
		Grace Alice Merrill	[Vt. Brattleboro,	18		Brattleb'ro, Vt	Warren J. Merrill Mae Moore	Reading, Vt. Brattleboro, Vt	1st	
" 29	Keene	Joseph A. Guguy	Keene	27	Chauffeur	Canada	Moses Guguy Celina McDonald	Canada Canada	1st	Rev. D. C. Ling, Keene
		Corinne M. Vigneault	Keene	22		Canada	Albert Vigneault Edw' Thibodeau	Canada Canada	1st	
Nov. 6	Keene	Allan W. Michie	Keene	33	Painter	Canada	Jas. Michie Mattie Cameron	Aberdeen, Scot. Canada	1st	RvRASherwood Keene
		Annie L. Smith	Keene	32		Keene	Joseph Smith Jennie L. Bullock	Unity Winchester	2d	

*What marriage—whether 1st, 2d, etc.

Marriages Registered in the City of Keene, N. H., for the Year Ending November 30, 1913.

Date of Marriage.	Place of Marriage.	Name and Surname of Groom and Bride.	Residence of each at time of Marriage.	Age in years.	Occupation of Groom and Bride.	Place of Birth of each.	Names of Parents.	Birthplace of Parents.	Condition.*	Name, Residence and Official Station of person by whom married.
Nov. 15	Keene	Walter F. Cummings	Keene	21	Chauffeur	Keene	Fred J Cummings Rosa E. Ellis	Keene Keene	1st	Rev. J. S. Littell [D.D. Keene
		Margaret J. Symonds	Keene	24		England	Aug't's Symonds Louisa Craske	England England	1st	
" 16	Keene	Ernest H. Bostwick	Keene	24	Carpenter	New Haven, Vt.	Henry Bostwick H. A. Whittemore	Lincoln C., Vt. Bristol, Vt.	1st	Rv R A Sherwood Keene
		Mattie M. Mores	Keene	24		Pt. Henry, N. Y.	Frank Mores Nettie Morrison	Pt. Henry, N.Y. Keene Val., N.Y.	1st	
" 21	Keene	Louis A. Pelkey	Keene	28	Comb maker	Keene	Henry A. Pelkey Lizzie Barrus	Brattleboro, Vt. Winchester	1st	Rv. R W Roundy Keene
		Ethel M. Russell	Keene	23		Sullivan	Frank M. Russell Anna G. Estey	Chesham Hinsdale	1st	
" 26	Keene	Arthur C. Fuller	Keene	21	Chauffeur	New Boston	Fred A. Fuller Minnie L. Stevens	New Boston Francestown	1st	Rv. R W Roundy Keene
		Elsie M. Cady	Keene	21		Alstead	Ozro B. Cady Elizb'th Vigneau	Alstead Canada	1st	
" 26	Keene	Harold Dowvill	Keene	22	Meat cutter	Connecticut	Geo. Dowvill M. Courtemarch	Canada Canada	1st	[J.P. F. H. Whitcomb Keene
		Maud J. Barcomb	Keene	22		New York	Nelson Barcomb Albina Pregent	New York New York	1st	

*What marriage—whether 1st, 2d, etc.

Deaths Registered in the City of Keene, N. H., for the Year Ending November 30, 1913.

Date of Death.	Name and Surname of the Deceased.	Age. Years.	Months.	Days.	Place of Birth.	Sex and Cond'n Male or Female.	S., M., W.*	Place of Birth. Father.	Mother.	Name of Father.	Maiden Name of Mother.
1912											
Dec. 2	Emma A. Fogg	66	4	16	Marlboro	F	W	Roxbury	Marlboro	Curtis W. Capron	Emeline B. Thatcher
" 5	Paul Sullivan			1	Keene	M	S	Keene	Liberty, N. Y.	Martin H. Sullivan	Catherine T. Gilbo
" 10	Patrick Mulvey	73	8	24	Ireland	M	M	Ireland	Ireland	John Mulvey	Catherine Manyon
" 11	William Williams	44	1	2	Boston, Ms.	M	S	Boston, Ms.	Ireland	Wm. A. Williams	Maria Prescott
" 11	George W. Seaver	83	1	8	Nelson	M	M	Marblehead, Ms.	Gilsum	Wm. Seaver	Susan Gurler
" 15	Joseph G. Perry	87	8	7	New York, N. Y.	M	S	Westminster, Ms.	Wentworth	Joseph Perry	Lydia Peters
" 17	Nelson J. Pierce	73	9	15	Westminster, Ms.	M	M	Westminster, Ms.	Gardner, Ms.	Elisha Pierce	Theulia Whitney
" 17	Ella C. Bolster	59	9	7	Ware, Ms.	F	M	Scotland	Scotland	Nicholas Cantwell	Delia ———
" 18	———Martin				Keene	F	S	Highgate, Vt.	Hubbardston, Vt	Lewis Martin	Luella M. Cutting
" 18	Agnes E. Burr	26	8	20		F	S			Frank W. Burr	
" 21	Nelson R. Towne	79	8	14	Andover, Vt.	M	M	Andover, Vt.		Enoch P. Towne	Margaret Ward
" 21	Mary E. Cahill	62			Cork, Ire.	F	M	Ireland	Ireland	Wm. Heffron	Mary Sheehan
" 22	James LaFavre	36	7	6	Nashua	M	S	Canada	Canada	John LaFavre	Margaret Wells
" 25	Damon D. White	76		27	Westmoreland	M	W	Westmoreland		Isaac K. White	Penelope Knight
" 28	Cornelius Sullivan	73	5	27	Rome, N. Y.	M	W	Ireland	Ireland	Dennis Sullivan	——— O'Leary
" 28	Lydia F. Seward	79	1	1	Chester, Vt.	F	W			Samuel Bailey	
1913											Hannah Baird
Jan. 3	Charles W. Darling	70	11	8	Keene	M	M	Keene	Surry	Daniel Darling	Theodocia Stone
" 5	James F. Dinagan		8	9	Keene	M	S	Keene	St. Albans, Vt.	Jas. F. Dinagan	Bertha A. Janson
" 7	Robert Robb	73			Ireland	M	M				
" 7	Sarah F. Shedd	69	7	1	Wallingford, Vt.	F	W			Elihu Doty	Rhoda Sayles
" 8	Lottie M. Clifford	44	10	24	Keene	F	M			Wesley H. Wheeler	Lydia A. Nims
" 10	Gardner W. Isham	79	11	24	Gilsum	M	W			Elenezer Isham	Ruth Hosmer
" 11	John V. Wallbank	26	4	15	Keene	M	M	England	England	Jos. F. Wallbank	Mary E. Beech
" 12	Regina Morell	48	10	12	St. Wenceslas, Ca.	F	M	Canada	Canada	Joseph LeBlanc	Regina ———
" 14	Frank R. Cuthbert	34	6	17	Gilsum	M	M	Scotland	Wisconsin	Robt. Cuthbert	Harriet Crain
" 15	Martha A. Barker	75	2	28	Chesterfield	F	W	London, Eng.	Chesterfield	Samuel Burt	Betsey Pennaman
" 16	Carlos W. Streeter	1	5	27	Keene	M	S	Hinsdale	Gilsum	J. I. Streeter	Ella ———
" 16	Levi W. Randall	70	8	3	Richmond	M	W	Troy		Stephen Randall	
" 17	Mary I. Mason	39	5	14	Surry	F	S	Surry	Surry	Elijah B. Mason	Relief S. Horton

*Single, married or widowed.

Deaths Registered in the City of Keene, N. H., for the Year Ending November 30, 1913.

Date of Death.	Name and Surname of the Deceased.	Age. Years.	Months.	Days.	Place of Birth.	Sex and Cond'n Male or Female.	S., M., W.*	Place of Birth. Father.	Mother.	Name of Father.	Maiden Name of Mother.
Jan. 18	Oscar L. Colony	72	4	21	Keene	M	W	Keene		Joshua D. Colony	Frances S. Blake
" 19	Clarissa Page	99		13	Westmoreland	F	W			Nehemiah Britton	Sally Prentiss
" 21	Luvania M. Greene	74	9	6	Swanzey	F	W	Swanzey	Richmond,	Paul F. Aldrich	Luvania Cook
" 22	Lloyd W. Naramore	20	11		Kennebunk, Me.	M	S	Richmond	Danbury	Herbert L Naramore	Edith Norris
" 2'	William E. Brooks	84	8	28	Acworth	M	S	Alstead	Rutland, Ms.	Lyman Brooks	Mary Graham
" 25	Henry O. Estey	73	1	21	Sullivan	M	W	Keene	Charlestown	Solomon Estey	Clarissa Foskett
" 28	Elsie A Connor		1	9	Sullivan	F	S	New York st.	Toledo, Ohio	Jas. Connor	Alice Stone
" 30	Ella M. Fish	60	3	10	Sunderland, Ms.	F	M	Sunderland, Ms.	Amherst, Ms.	Henry J. Graves	Sally Smith
" 31	Andrew Nash	76	5	22	Gilsum	M	D	Gilsum		Charles Nash	
" 31	Mary E. Woodbury	83	6	17	Winchendon, Ms.	F	W	Winchendon, Ms.	Winchendon, Ms.	Luke Parks	Elizabeth Jones
Feb. 1	MinnieB.Richardson	43	4	10	Rockport, N. Y.	F	M	Northfield, Vt.	Palmer, N. Y.	S. B. Northrop	Ellen M. Northrop
" 2	Rose J. Bergeron	18	8	1	Keene	F	S	Canada	Slatersville, R. I.	Julius Bergeron	Mary Rousseau
" 2	Timothy Robertson	83		5	Chesterfield	M	M	Chesterfield	Tyngsboro, Ms.	Alexander Robertson	Lucinda Bancroft
" 3	Johanna Cotter	71			Ireland	F	W	Ireland	Ireland	Norris Heffron	
" 3	Annie Heffron	70			Ireland	F	M	Ireland	Ireland	Richard Murray	Jane Sheridan
" 4	Ruth H. Main			1	Keene	F	S	Canada	Vermont	James A. Main	Annie Austin
" 5	Ralph E. Barlow	14	10	11	Keene	M	S	Stoddard	Sullivan	Leroy Barlow	Myrtle M. Dow
" 6	Catherine Cullinane	62			Ireland	F	M	Ireland	Ireland	John O'Brien	Ellen Donovan
" 7	Nellie E. Warren	86	3	19	Canterbury, Conn.	F	W	Canterbury, Ct.	Southbridge, Ms.	Jos. B. Adams	Lucretia M. Heath
" 8	Margaret Griffin	80	9	7	Ireland	F	W	Ireland	Ireland	Michael King	Catherine Callghan
" 8	Harriet F. Curtis	76	10	19	Keene	F	M	Keene	Keene	Cyrus Kingsbury	Rachel Olcott
" 9	Mary A. Bishop	74	10	25	Lynnfield C., Ms.	F	W	Lynnfield C., Ms.	Lynnfield C., Ms	Israel Parsons	Emily Wiley
" 11	Grace L. Cass	46	10	29	Keene	F	M	Cavendish, Vt.	Cavendish, Vt.	Freeman A. White	Jennie E. Freeman
" 11	Catherine Brown	85			Ireland	F	W	Ireland	Ireland	Michael Burns	Nora Brennan
" 12	Mary Ann Abbott	71	7	3	Surry	F	S	Surry	Westmoreland	Daniel Abbott	Polly Brown
" 12	Mary E. Folsom	65			Benton	F	W				
" 15	Lewis W. Aldrich	70	10	23	Westmoreland	M	M			Josiah Osborne	Dordiana Aldrich
" 16	Paul Bergeron	15	4	12	Keene	M	S	Canada	Canada	Jos. A. Bergeron	Lydia Dubois
" 20	Charles F. Bugbee			1	Keene	M	S	Montpelier, Vt.	Weston, Vt.	Charles Bugbee	Abbie E. Waite
" 22	John W. Richardson	50			Antrim	M	S			Wm. Richardson	Lydia Hale

*Single, married or widowed.

Deaths Registered in the City of Keene, N. H., for the Year Ending November 30, 1913.

Date of Death.	Name and Surname of the Deceased.	Age. Years.	Age. Months.	Age. Days.	Place of Birth.	Sex and Cond'n Male or Female.	Sex and Cond'n S., M., W.*	Place of Birth. Father.	Place of Birth. Mother.	Name of Father.	Maiden Name of Mother.
Feb. 22	Clementine B. Ethier		5	16	Keene	F	S	Canada	Swanzey	Alfred Ethier	Lillian Lorando
" 22	Lillian Carder	43	2	28	Canada	F	M				
" 23	Martin M. Leary	43	3	22	Ireland	M	M	Ireland	Ireland	Patrick Leary	Bridget ———
" 26	Olive M. Morse	1	6	7	Keene	F	S	Keene	Keene	Jas. E. Morse	Mary A. Sweeney
" 26	Parker B. Clark	84	10	28	Walpole	M	M	Walpole	Winchester	David Clark	Juliet Butler
" 27	——— Quinn				Keene	F	S	England	Newmarket	Jas. Quinn	Margaret Mullen
" 26	Sarah D. Wheeler	87	11	22	Randolph, Vt.	F	W	Vermont	Vermont	Phineas Moulton	Maria Cotton
" 26	Grace M. Callahan	28	1	26	Keene	F	M	Keene	Stoddard	Frank N. Guernsey	Mary J. Gilson
" 27	Dimitrias Boujarnnis		6	19	Keene	M	S	Greece	Greece	John Boujarnnis	Stamata ———
Mar. 1	Martha J. Coleman	76	11	16	Brunswick, Me.	F	M			Willis Foster	Mary ———
" 2	——— Dinagan				Chesterfield	M	S	Keene	SFramingh'mMs	Wm. Dinagan	Florence Grant
" 2	Evelyn L. Boyea		2	17	Keene	F	S	Dannemora, N.Y.	Somersworth Ms	Jos. Boyea	Georgiana Buskey
" 2	Katherine Quigley	75	6	23	Ireland	F	W	Ireland	Ireland	John Kane	Bridget Hines
" 3	Geo. L. Hitchcock	62	2	26	Strong, Me.	M	S	Strong, Me.		John Hitchcock	
" 3	David B. Nims	54	7	1	Roxbury	M	S	Roxbury	Stoddard	Brigham Nims	Susan S. Gould
" 3	Maria Towns	87	3	3		F					
" 4	Emelie Paquin	59	8		Canada	F	M	Canada	Canada	Narcisse Lefrancais	Matile Frechette
" 6	Julia A. Metcalf	82	1	9	Granby, Vt.	F	S	Keene	Keene	Thaddeus Metcalf	Almira Rand
" 6	Rose Default	59	5	3	Whitehall, N. Y.	F	M	Canada	Canada	Albert Emery	Rose Shackett
" 9	Albert H. Graves	65	3	6	Walpole	M	M	Walpole		Aaron Graves	Marancy Hunt
" 12	James Leach	78		25	Derby, Vt.	M	M	Ireland	Ireland	John Leach	Rosanna Walker
" 13	Christos Kazanas	55				M		Greece	Greece	John Kazanas	
" 14	Edward Cota	68			Canada	M	D	Canada	Canada	Thomas Cota	
" 14	Sylvia Russell	76	1	25	Keene	F	S	Keene	Keene	Stephen Russell	Sophia Ellis
" 20	Helen M. Hammond			18	Swanzey	F	S	Keene	Unity, Me.	Albert T. Hammond	Ella M. Thompson
" 20	Saphira S. Clark	86	1	16	Chesterfield	F	W	Chesterfield	Chesterfield	Reuben Marsh	Mary Wetherbee
" 20	Joseph Morris		1	29	Keene	M	S				Grace L. Morris
" 21	Helen M. Greene	85	10	15		F	W			Stephen Rogers	
" 21	Warren Abbott	79		7	Whitefield	M	W		Weston, Ms.	Harvey Abbott	Sophronia Hewes
" 22	Ella M. Gonyou	61	10	9	Clinton, Me.	F	M	Maine	Maine	John T. Hall	Abbie M. Cooper

*Single, married or widowed.

Deaths Registered in the City of Keene, N. H., for the Year Ending November 30, 1913.

Date of Death.	Name and Surname of the Deceased.	Age. Years.	Age. Months.	Age. Days.	Place of Birth.	Sex and Cond'n. Male or Female.	Sex and Cond'n. S., M., W.*	Place of Birth. Father.	Place of Birth. Mother.	Name of Father.	Maiden Name of Mother.
Mar 22	Helen B. Pellerin	52	4	17	Canada	F	M	Canada	Canada	Caliste Bergeron	Melie Guevin
" 23	Alfred J. Loiselle			3	Keene	M	S	Harrisville	Canada	Alfred J. Loiselle	Martha Desilet
" 24	Preston D. Libby	64	4	17	Windham, Me.	M	M	Windham, Me.	Windham, Me.	Moris G. Libby	Eunice E. Libby
" 24	Rachel Goddard	70	7	23	Sutton, Vt.	F	M	Marlow	Charlestown	David Giffin	Mary E. White
" 24	Edward W. Dow	46		17	Lincolnville, Me.	M	D			Abraham G. Dow	
" 24	Fred C. Britton	28	4	25	Woonsocket, R. I.	M	M	Walpole	Glasgow, Sc.	Chas. F. Britton	Junette Wilson
" 24	Mary E. G. Wright	72	10	25	Marlboro	F	M	Marlboro	Marlboro	Elijah Gates	Amerett Wilds
" 26	Josephine Pitts			3	Keene	F	S	Rutland, Vt.	Arlington, Vt.	Wm. Pitts	Amie Squires
" 26	Abbie T. Clark					F					
" 28	Elizabeth A. Potter	52				F					
" 29	John D. Lee	84	7	5	Middlesex, Vt.	M	W			John Lee	
Apr. 4	Jerome D. Thomas	66	7	25		M	M			Nathan Tohmas	Lucretia Tower
" 4	——— Poison				Keene	M	S	Canada		Amedee Poison	Adelina Ouellette
" 5	Rupert C. Davis	25	1	25		M	S	Milford, Ms.	Boston, Ms.	Benj. H. Davis	Inez M. Kibby
" 5	Martha Starkw'ther	70				F	W			Horace Field	
" 6	Nellie R. Howard	54	5	7		F	S	Winchester	Grafton, Vt.	Philip Howard	Sophana Archer
" 7	Francis W. Tully	87			Springfield, Vt.	M	M	Ireland	Ireland	Michael Tully	Mary Banks
" 10	Sarah A, Estey	70	6	23	Antrim	F	W	Antrim	Winchester	Jas. C. Breed	Elizabeth R.———
" 10	Evaton Lettenmayer	54	7	10	So. Deerfield	M	M	Germany	Heath, Ms.	Otto Lettenmayer	Helen C. Maxwell
" 10	Avis E. Leach		1	10		F	S				
" 11	Isabel Mitchell	55	11	12	No. Turner, Me.	F	W	N. Turner, Me.	N. Turner, Me.	Wm. Staples	
" 11	Lewis Rock	89		17	Canada	M	M	Canada	Canada	John Rock	
" 13	Guy H. Craig	26				M					
" 14	Eugene C. Ordway	47			Candia	M				Frank D. Ordway	
" 14	Edward Grimard	15	1	24	St. Joseph, Ca.	M	S	Canada	Canada	Xavier Grimard	Arzelia Leroux
" 19	Myra L. Reed	27	8	14	Stoddard	F	S	Stoddard	Madeston, Vt.	Albert B. Reed	Ella M. Levey
" 19	Mary E. VanNess	48	5	5	Providence, R. I.	F	M	Ireland	Ireland	Jas. W. J. Armstrong	Johanna Buckley
" 21	Fred A. Davis	58		25	Stoddard	M	M	Stoddard	Stoddard	Asa Davis	Sophronia Gould
" 26	Robert E. Burns			3	Keene	M	S	Gilmanton	Chesterfield	Edwin D. Burns	Martha Wheeler
" 29	——— Blackstock				Keene	F	S	Amesbury, Ms.	Amerbury, Ms	Frank M. Blackstock	Maude Hardy

*Single, married or widowed.

Deaths Registered in the City of Keene, N. H., for the Year Ending November 30, 1913.

Date of Death.	Name and Surname of the Deceased.	Age. Years.	Age. Months.	Age. Days.	Place of Birth.	Sex and Cond'n. Male or Female.	Sex and Cond'n. S., M., W.*	Place of Birth. Father.	Place of Birth. Mother.	Name of Father.	Maiden Name of Mother.
Apr. 29	James Conroy	56			Ireland	M	M	Ireland	Ireland	James Conroy	Catherine Donovan
" 30	Julia E. O'Neill			10	Bridgeport, Conn.	F	S			John J. O'Neill	E. S. Nolan
Feb. 5 1909	Gladys May Cota		1	3	Keene	F	S	Roxbury	Northampton Ms	Harry R. Cota	Helen Mills
Mar. 9 1913	Samuel G. Parker	33	2	18		M	M				
May 2	Patrick B. O'Neill	61	4	8	Ireland	M					
" 2	Ellen Kanailey	70			Ireland	F	W	Ireland	Ireland	Wm. Nolan	Anna Donahue
" 3	Alfred Patrie	59	7	28	Canada	M	M	Canada	Canada	Leon Patrie	
" 3	Helen A. Weber	68	6	23	Swanzey	F	W	Richmond	Richmond	Willard Handy	Elvira Aldrich
" 4	David W. Mahan	64	8	7	Canada	M	M	Up. Canada	Canada	David Mahan	Sarah S. Carr
" 4	Carlton G. Dorman	56	1	14	Batavia, N. Y.	M	S	NewHaven, Ct.	Boston, Ms.	John Dorman	Caroline Main
" 5	Patrick Foley	56			Keene	M		Ireland	Ireland	Thomas Foley	Hannah Clarey
" 7	Martin H. Egan	52	9	7	Nashua	M	S	Ireland	Ireland	Martin Egan	Maria Gorman
" 9	Henry F. Teasdale	67	7		Canada	M	M	England	Canada	Emmenwell Teasdale	
" 14	C[illegible] L. Burdett	74	1	10	Leominster, Ms.	M	M	Leominster, Ms.	Leominster, Ms.	Henry Burdett	Sybil ———
" 14	[illegible] A. Sawyer	64			Pomfret, Vt.	F				John D. Barrows	Jane Snow
" 16	Ri[illegible]ard B. Loiselle				Keene	M	S	Gilsum	Harrisville	Clifford W. Loiselle	Hattie O'Dette
" 20	Charles Davis	85	2		Roxbury	M	M	Warwick, Ms.	Keene	Isaac Davis	Fannie Estey
" 21	Sophia Johnson	78	10	2	Walpole	F	W	Westmoreland		Wm. Arnold	Naomi Moore
" 25	Mary J. Kimball	54	6	17	Marlboro	F	W	Marlboro	Roxbury	Thomas White	Lucretia B. Lewis
" 26	Oliver Patnode	63			Dannamora, N. Y.	M	M	Canada	Canada	Oliver Patnode	Louise Mitchell
" 27	Carrie M. Pratt	39			Marlboro	F	M	Andover, Vt.	Orange, Vt.	Albert D. Sawyer	Flora T. Pike
" 28	Christopher Mason	83	6	15							
" 29	Elizabeth M. David	1	1	29	Keene	F	S	Swanzey	Keene	Edward David	Anna Ryan
" 30	Mary Carpenter	50	3	7	Canada	F	M	Canada	Canada	Cyrille Perusse	Philomene Anger
" 30	David W. Carpenter	33	4		Keene	M	S	Canada	Ireland	Gregory Carpenter	Bridget Lahiff
June 1	Nelson A. Crozier	46	4	6	Halifax, Vt.	M	M	Halifax, Vt.	Halifax, Vt.	Rufus Crosier	
" 2	——— Vigneault				Keene	F	S	Canada	B. Falls, Vt.	Oliver Vigneault	Dora Bushea
" 3	Maria H. Howe	74	10	15	Brookline	F	W			——— McIntosh	

*Single, married or widowed.

Deaths Registered in the City of Keene, N. H., for the Year Ending November 30, 1913.

Date of Death.	Name and Surname of the Deceased.	Age. Years.	Age. Months.	Age. Days.	Place of Birth.	Sex and Cond'n Male or Female.	Sex and Cond'n S., M., W.*	Place of Birth. Father.	Place of Birth. Mother.	Name of Father.	Maiden Name of Mother.
June 3	Nancy A. Boyce	88	4	17	Hinsdale	F	W	Rindge	Ashburnham, Ms	Levi Todd	Nancy Corey
" 4	Patrick Cahill	47			Ireland	M	M	Ireland	Ireland	John Cahill	Joh'a Fitzgerald
" 4	Jones A. Bemis	63	10	17	Orange, Ms.	M	M	Jaffrey	Orange, Ms.	Sumner Bemis	Rispa Thompson
" 7	Wm. J. Callahan 2d	41		25	Keene	M	S	Ireland	Ireland	Dennis Callahan	Ellen Sullivau
" 11	Rosa M. Lower	63	10	20	Burlington, Vt.	F	W	Burlington, Vt.	Keene	Martin Florey	
" 11	Helen R. Streeter	73	2	21	Jamaica, Vt.	F	W				
" 12	Florence A.Griswold	33		3		F	M				
" 12	Jos. T. Duchesneau	24	9	24	Keene	M	S	Canada	Canada	Thos. Duchesneau	Mary E. Robert
" 15	——— LaBounty				Keene	M	S	Nelson	Malone, N. Y.	Peter J. LaBounty	Rosa Lower
" 15	Carlton A. Wheeler	76	2	7	Roxbury	M	W	Roxbury	Baltimore, Md.	Herman Wheeler	Drisca Hastley
" 15	Cora Hall	29			Glen Campbell, Pa.	F	M	Walpole	Walpole	Ray Ware	Mary Huntington
" 18	Ransell N. Whitney	71				M	M			Joseph Whitney	Mary A. Newcomb
" 21	Sam'l G. Lyman	69		8		M	M				
" 22	Sophia A. Wheeler	85	1		New Boston	F	W			Henry Campbell	
" 22	Sarah J. Fisher	52	2	22		F	W	England	New York	——— Evans	Margaret
" 23	Jas. W. Hartnett	49			Ireland	M	M	Ireland	Ireland	Wm. Hartnett	Mary Harrigan
" 27	Elizabeth A. Cutler	83		16	Reading, Vt.	F	W		Windsor, Vt.	Thos. F. Burnham	Elizabeth P. ———
" 29	Sarah S. Hayward	79	10	7	Surry	F	S	Surry	Surry	Peter Hayward	Roxana Harvey
" 30	Sarah J. Dodge	88	4	11	Berkshire, Vt.	F	W			James McVenon	
July 1	Lemuel D. Downs	57			Prince Edward I.	M				John Downs	
" 2	Margaret A. Hussey	78			Ireland	F	W				
" 4	Lawrence M. Cash	21	3	1	Brockton, Ms.	M	M	Hyannis	Auckland, N. Z.	Geo. H. Cash	Sarah A. Mason
" 7	Thomas M.Richards	46	5	17	St. Johns, N. B.	M	M			Medley Richards	——— Fowler
" 9	Corella V. Marshall	15	6	27	Nova Scotia	F	S	Nova Scotia	Nova Scotia	Elbert F. Marshall	Annie Breton
" 11	Chas. O. McDuffee	57	5	18		M					
" 11	Marion E. Mills	1	9	27	Keene	F	S	Shelburne F.,Ms.	W.Springfield, Vt	Mark A. Mills	Evelyn A. Jones
" 13	Oscar J. Howard	73	9	17	Swanzey	M	M	Mendon, Ms.	Salem, Ms.	Moses Howard	Maria Aldrich.
" 21	Henry F. Gerould	60	5	22	Keene	M	S	Keene	Sturbridge, Ms.	Samuel A. Gerould	Susan F. Fiske
" 24	Minnie Leash	33			Canada	F	S				
" 30	Marie Gladys Leslie		4	5	Keene	F	S	Worcester, Ms.	Harrisville	Dale A. Leslie	Ora M. Desilets.

*Single, married or widowed.

Deaths Registered in the City of Keene, N. H., for the Year Ending November 30, 1913.

Date of Death.	Name and Surname of the Deceased.	Age. Years.	Months.	Days.	Place of Birth.	Sex and Cond'n Male or Female.	S., M., W.*	Place of Birth. Father.	Mother.	Name of Father.	Maiden Name of Mother.
1886											
May 10	Joseph P. Wilder	64	6	12	Wardsboro, Vt.	M	M			Geo. W. Wilder	Clara Pratt
1894											
Nov. 16	Carl A. Paddleford	7	10	19	Hinsdale	M	S	Enfield	Wardsboro, Vt.	W. Frank Paddleford	Belle B. Wilder
1913											
Aug. 1	Mabel M. Wales	39	2	28	Brattleboro, Vt.	F	M	Westminster, Ms.	Brattleboro, Vt.	Cyrus W. Sawyer	Mary A. Rice
" 1	Royal Smith	78				M					
" 2	Daniel K. Townsend	78	3	22	N. Dighton, Ms.	M	S	Wilton, Eng.	Manchester, Ms.	James Townsend	Sarah Killam
" 4	Mary A. Holbrook	62	2	4	Keene	F	W		Pennsylvania	Geo. S. Ellis	Rebecca Richardson
" 7	Samuel Cook	72		6	London, Eng.	M	W				
" 7	Sarah M. Clapp	72	6	5	Watsontown, Pa.	F	M			Wm. Bryson	Rebecca Caldwell
" 8	Sarah A. Stockwell	69	4	27	Saxonville, Ms.	F	M	Marlboro	Marlboro	Chas. Hemmenway	Lucinda Greenwood
" 9	James D. Mann	74				M					
" 15	Wm. H. Buckminster	74	6	27	Roxbury	M	W	Roxbury	Nelson	Fr'nk'n Buckminster	Lucy Wardwell
" 17	Jennie L. Martin	57	3	12		F	M				
" 18	Geo. H. Aldrich	80	2	18	Swanzey	M	M			Paul F. Aldrich	Luvania Cook
" 23	Charles G. Wyer	55	5	18	Nantucket, Ms.	M	M			Wm. Wyer	Emily Wyer
" 24	Leonard E. Mason	20	5	22	Keene	M	S	Sullivan	St. Louis, Mo.	Leston E. Mason	Ada R. Holland
" 24	Charles Stiles	35				M	S				
" 26	——— Farwell				Keene	M	S	Keene	Keene	Herman W. Farwell	Elizabeth Whitcomb
" 26	Kate Lawler	64			Ireland	F	W	Ireland	Ireland	Cornelius Kelley	Nellie Cotter
" 27	Mary M. Gallagher	15	10	5	Boston, Ms.	F	S	Ireland	Perry, Me.	Michael O'Mara	Julia Donahue
" 27	Eliza A. T. Beckwith	63	2	28		F	W	Alstead	Alstead	Chas. W. Townsend	Lucinda Messer
" 28	Ellen McLaughlin			1	Keene	F	S		Scotland	Kenneth R. McLane	Ellen McLaughlin
" 29	Fred'k L. Barrows	49	6	8	N. Pomfret, Vt.	M	S	Thetford, Vt.	N. Pomfret, Vt.	John D. Barrows	Jane Snow
" 31	Geo. H. Carroll	77		28	Keene	M	W	Highgate, Vt.	Ireland	George Carroll	
" 31	Edith E. Brooks	32	4	6		F					
" 31	Mezota W. Bunting	54	5	1	Peterboro	F	M	Dublin	Peterboro	Benj. F. Wilder	Sarah Smith
Sept. 2	George W. Porter	83	8	4	Marlboro	M	M	Marlboro		Noah Porter	Abigail Hobart
" 5	George J. Handy		1	10	Keene	M	S	Richmond	Ireland	Geo. L. Handy	Cassie McDevitt
" 9	Harry E. Gassett		8	17	Keene	M	S	Orford	Keene	Harry E. Gassett	Lena M. Hopkins

*Single, married or widowed.

Deaths Registered in the City of Keene, N. H., for the Year Ending November 30, 1913.

Date of Death.	Name and Surname of the Deceased.	Age. Years.	Age. Months.	Age. Days.	Place of Birth.	Sex and Cond'n. Male or Female.	Sex and Cond'n. S., M., W.*	Place of Birth. Father.	Place of Birth. Mother.	Name of Father.	Maiden Name of Mother.
Sept 10	Mary L. Garvin	64	2	25	Bennington	F	M			James Foote	
" 13	Clifford H. Barrett	24	5	16	Keene	M	S	Keene	Richmond	Henry L. Barrett	Georgiana Gilson
" 14	David M. Yule	38	4	20	Scotland	M	M	Scotland	Scotland	Robert M. Yule	Agnes [illegible]y
" 14	John E. Pregent		8	10	Keene	M	S	Ellenburg, N. Y.	Ireland	Alfred Pregent	Delia Daley
" 15	Wm. H. J. Gunning				Keene	M	S	Ireland	Ireland	Wm. C. Gunning	Elizabeth S. Wilson
" 19	Donat Lamothe	36		16	Canada	M	M	Canada	Canada	Sinai Lamothe	Marie Bourque
" 19	Irvin C. White	50	6	23	Walpole	M	M	Westmoreland	Dorchester	Henry K. White	Rachael Norris
" 19	John Joyce	83				M					
" 21	George W. Fisher	65	6	9	Nelson	M	M	Stoddard	Mason	Pembroke Fisher	Betsey Fay
" 21	Ellen H. Tottingham	82	6	12		F	W				
" 25	Antonio Lausure	47	2	5	Canada	M	S	Canada	Canada	Antonio Lausure	S. Provost
" 25	John F. Harkins	78		3	Lowell, Ms.	M	M	Ireland	Ireland	Jas. Harkins	——— Cunningham
" 29	Gilman F. Temple	73	3	17	Weston, Vt.	M	W	Stoddard	Stoddard	Melvin Temple	Betsey Dunn
Oct. 1	Alice F. Gunn	18	4	1	Alstead	F	S	Keene	Swanzey	Herbert Gunn	Lucy A. Whitcomb
" 4	Wm. H. Adams	72	5	27	Pomfret, Vt.	M	M	Croydon	Croydon	Jarvis Adams	Eunice Mitchell
" 6	Lucius E. Burpee	48	9	13	Dublin	M	M	Dublin	Groton, Ms.	Abbott Burpee	Anna Lawrence
" 7	Charles Pickett		7	20	Keene	M	S	Winchester	York, N. J.	Geo. D. Pickett	Mary Newton
" 8	Cynthia E. Plummer	18	7	5	Dudewell, Ca.	F	M	Dublin	Canada	Albert A. French	Lena R. Bishop
" 14	Lawrence L. Messer	15	11	17	Bethel, Vt.	M	S	Rochester, Vt.	Royalton, Vt.	Edward L. Messer	Elizabeth Lyman
" 14	Albert W. Sheldon	81	1	25	Nelson	M	M	Nelson	Dana, Ms.	Amos Sheldon	Elmira Whittemore
" 15	John W. Patch	66	5	7	Harvard, Ms.	M	W	Harvard, Ms.	Harvard, Ms.	John Patch	Mary A. Haskell
" 17	Margaret Flanagan	76			Ireland	F	W	Ireland	Ireland	John Dee	Hannah Williams
" 19	Emile J. Thibodeau	21		7	Canada	M	S	Canada	Canada	Edmund Thibodeau	Julia Tapin
" 26	Annie Lamma	23			Finland	F				Victor Lamma	
" 30	Ruby M. Pearson	46	6	10	Alexandria	F	M	Nashua	Alexandria	Chas. H. Rollins	Francella Ladd
Nov. 4	Marie R. Marotte	29	1	18	Keene	F	M	Canada	Canada	Cyprien Caron	Sophie Bergeron
" 5	Gertrude Robbins	20			Keene	F	M	Highgate, Vt.	Canada	Geo. Sharkey	Susan Wald
" 5	Lewis Bedard	59	6	24	St. Louis, Ca.	M	M	Canada	Canada	Charles Bedard	
" 8	Mary E. Bartlett	42	11	23	New Hamp.	F	M	New Hamp.	New Hamp.	Michael Roache	Johanna Foley
" 10	Jane M. Look	87	7	28	Chilmick, Ms.	F	W	Mass.	Mass.	Geo. Cottle	Margaret ———

*Single, married or widowed.

Deaths Registered in the City of Keene, N. H., for the Year Ending November 30, 1913.

Date of Death.	Name and Surname of the Deceased.	Age.			Place of Birth.	Sex and Cond'n		Place of Birth.		Name of Father.	Maiden Name of Mother.
		Years.	Months.	Days.		Male or Female.	S., M., W.*	Father.	Mother.		
Nov. 11	Edward A. Renouf	94	11	26	Boston, Ms.	M	W	Boston, Ms.	Boston, Ms.	Edward Renouf	Eliza Merriam
" 16	Ellsworth M. Price		8	2						Chester Price	Ethel ———
" 16	Diana E. Nichols	70	5	22	Winchester	F	W	Thetford, Vt.	Milford, Ms.	Noah P. Wright	Joanna Stanford
" 21	James J. Burns	47			Scranton, Pa.	M	S	Ireland	Ireland	Patrick Burns	Winifred Gibbons
" 23	——— Carey				Keene	M	S	Keene	Keene	Forest L. Carey	Caroline E. Hamblet
" 26	George H. Russell	69	4	22	Walpole	M	M	Walpole	Walpole	John B. Russell	Lucy O. Hooper
" 29	William Laddy	36	1	23		M					

*Single, married or widowed.

I hereby certify that the foregoing transcript of births, marriages and deaths is correct, according to the best of my knowledge and belief.

FRANK H. WHITCOMB,
City Clerk.

Keene, December 1, 1913.

INDEX.

INDEX.

Abatements, 1912 tax....373
Altitudes....47
Assessors, Report of....361
Board of Examiners of Plumbers, Report of....424
Board of Health, Report of....400
Bridges....48
Cemeteries, Superintendent's Report of....416
City Auditor, Report of....438
City Clerk, Report of....382
City Government....16
City Messenger, Report of....385
City Physician, Report of....423
City Solicitor, Report of....434
City Treasurer, Report of....279
Dedication of Monument....28
Drain Department, Superintendent's Report of....350
Electric Lights....285
Examiners of Plumbers, Report of....424
Finance Committee, Report of....165
- Assets....232
- Estimated Expenses for 1914....276
- Expenditures....224
- Indebtedness....228
- Liabilities....230
- Polls, Valuation and Taxes....275
- Property Belonging to City....271
- Recapitulation....222
- Schedule of Trust Funds....262
- Trust Funds....233

Fire Alarm, Superintendent's Report of.....425
Fire Department, Chief Engineer's Report of.....425
High School Building Bonds.....273
Highways, Brief History of.....51
Highways, Superintendent's Report of.....386
Inspector of Plumbing, Report of.....360
Justice of Police Court, Report of.....431
Librarian, Report of.....409
Liquor Agent, Report of.....419
Mayor's Address.....8
Ordinances and Joint Resolutions.....105
Organization of City Government.....5
Overseer of Poor, Report of.....413
Parks, City Lands and Cemeteries, Area of.....43
Parks, Commissioner's Report of.....399
Probation Officer, Report of.....422
Public Library, Trustee's Report of.....407
Roads 96
Scholars, Enumeration of.....278
Schoolhouses and Lands, Value of.....273
Sewer Department, Superintendent's Report of.....335
Symonds Fund, Trustee's Report of.....283
Tax Assessment, 1913.....275
Tax Assessment, 1874-1913.....275
Tax Collector, Report of.....435
Union School District, Property of.....273
Vital Statistics.....444
Water Department, Superintendent's Report of.....303

City Clerk's Office,
City of Keene, N. H., January 6, 1914.

To persons having claims against the city:

All persons furnishing materials or service for the city should be careful to take the name of the person ordering such materials or service, should inquire against what department the charge should be made, and when there are charges belonging to different departments, *separate bills* should be made, including only charges belonging to each department. All bills must be approved by the person or committee authorizing the charges, and presented for approval of auditor on each Saturday afternoon or evening.

FRANK H. WHITCOMB,
City Clerk.

12/15/2008
153182 1 29 00
HF GROUP-IN